

NOTES.
 no dimensions to be scaled from this drawing.
 all dimensions to be checked on site by the contractor and any errors or discrepancies to be reported to the architect

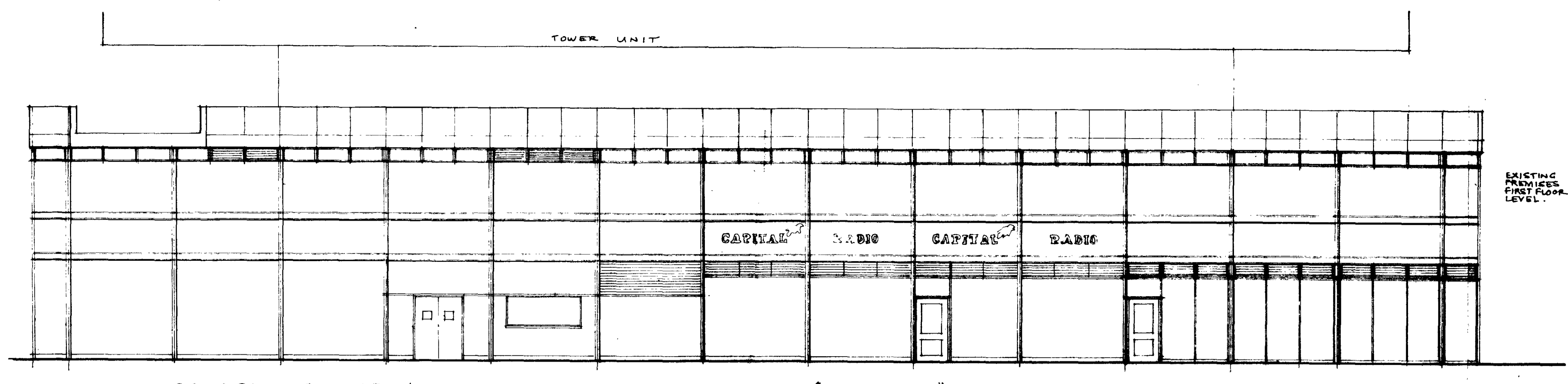

SCORPIO SOUND LTD. ELEVATION - "CAPITAL RADIO" NEW PREMISES. G.A. FRANKEL
 NORTH ELEVATION - BLOCK 'A'
 EXTERNAL TREATMENT TO MATCH EXISTING GENERALLY.

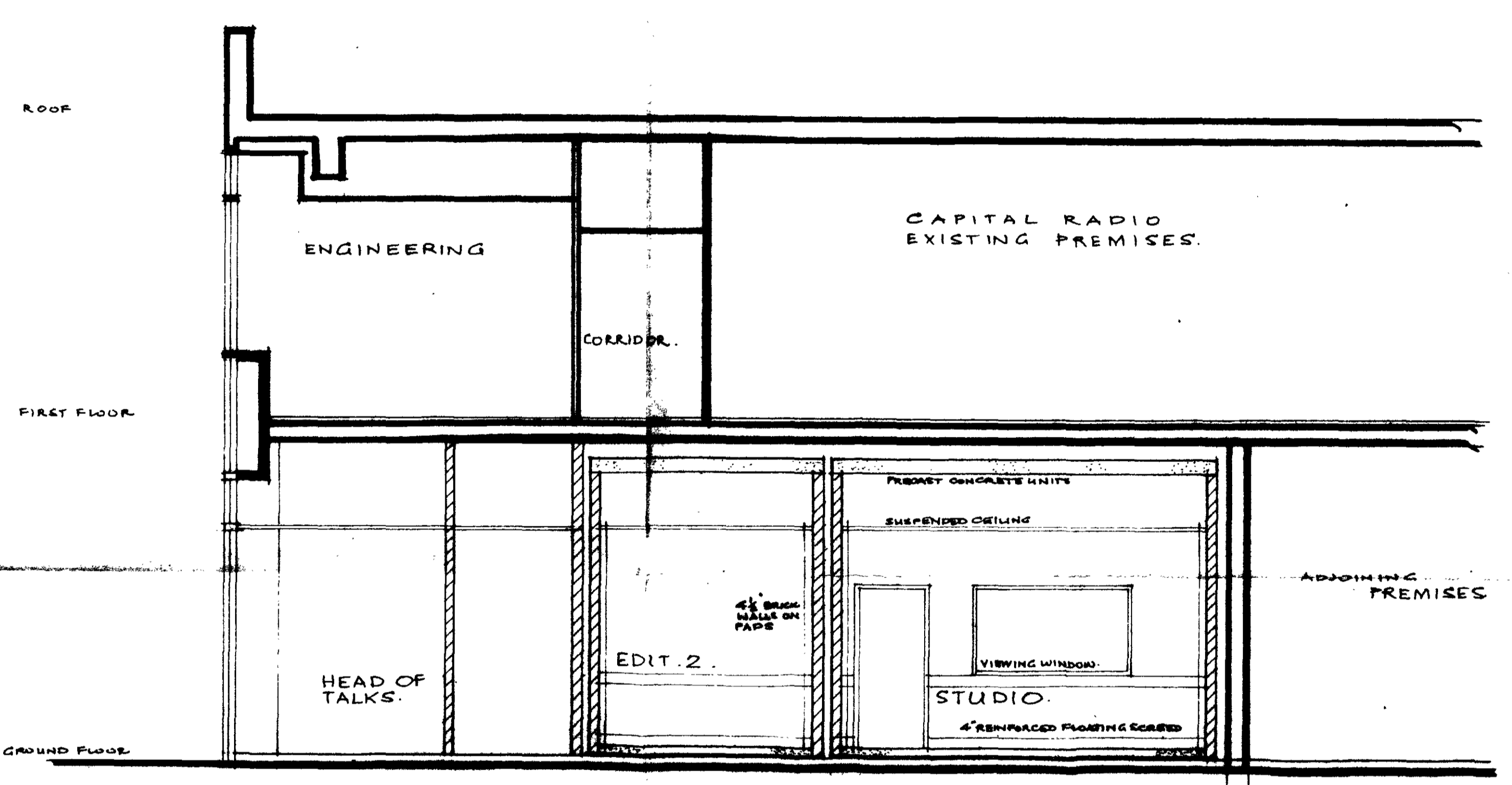

CROSS SECTION

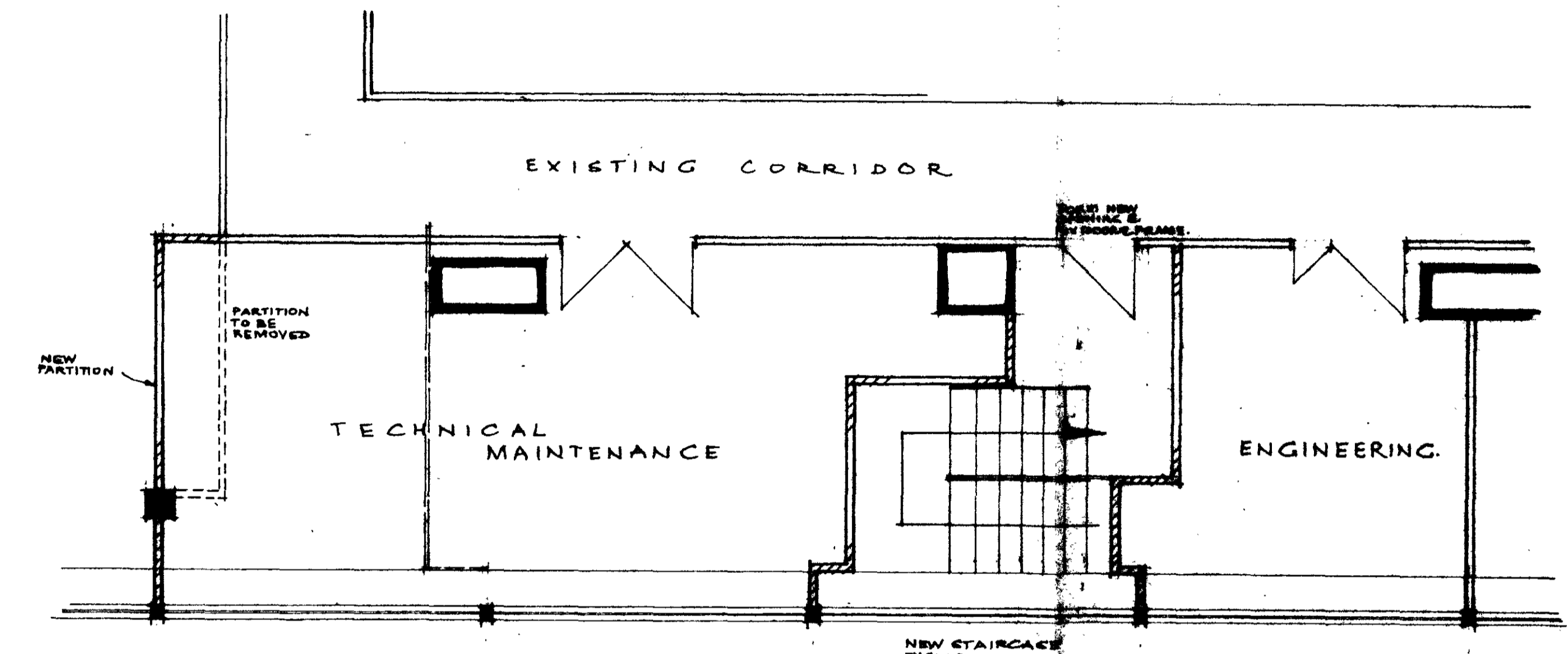

FIRST FLOOR

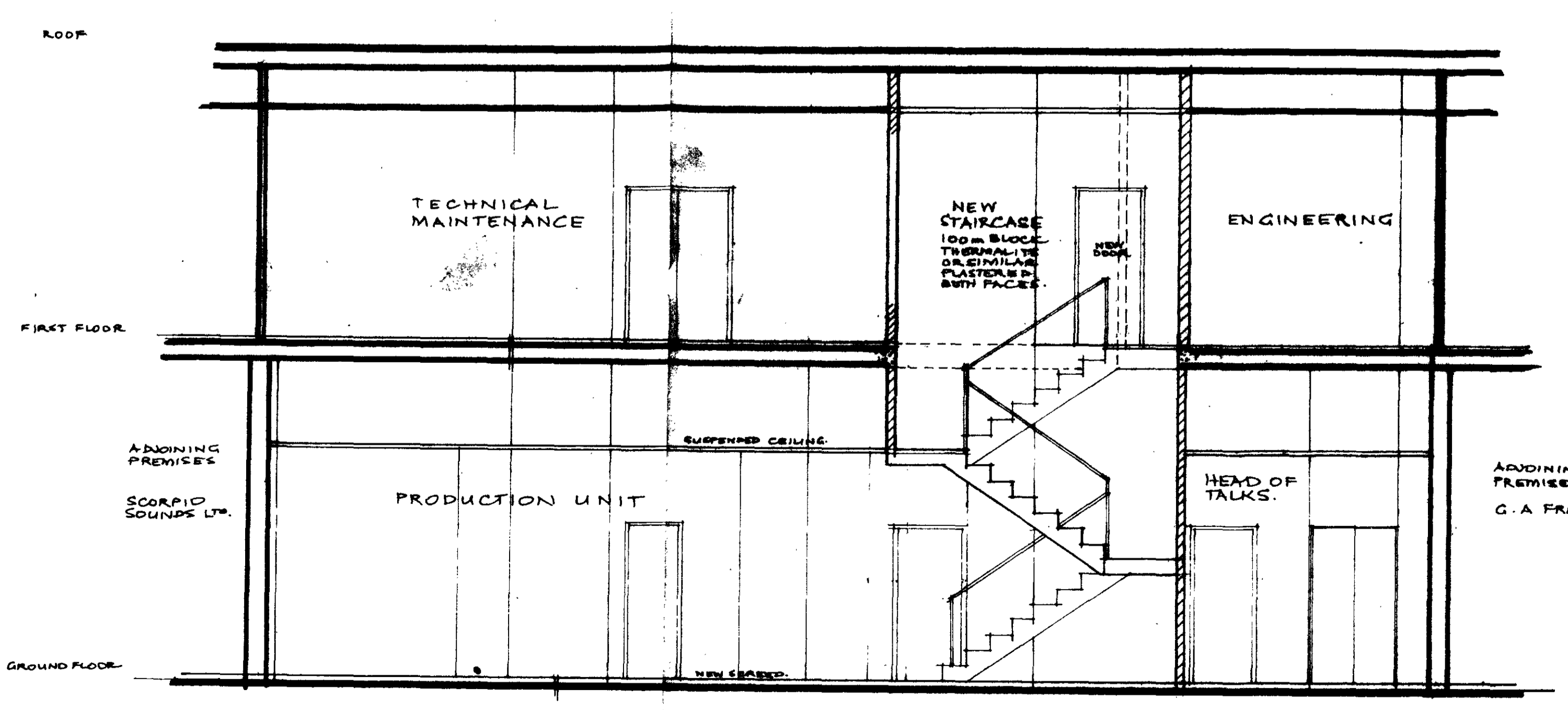

LONG SECTION

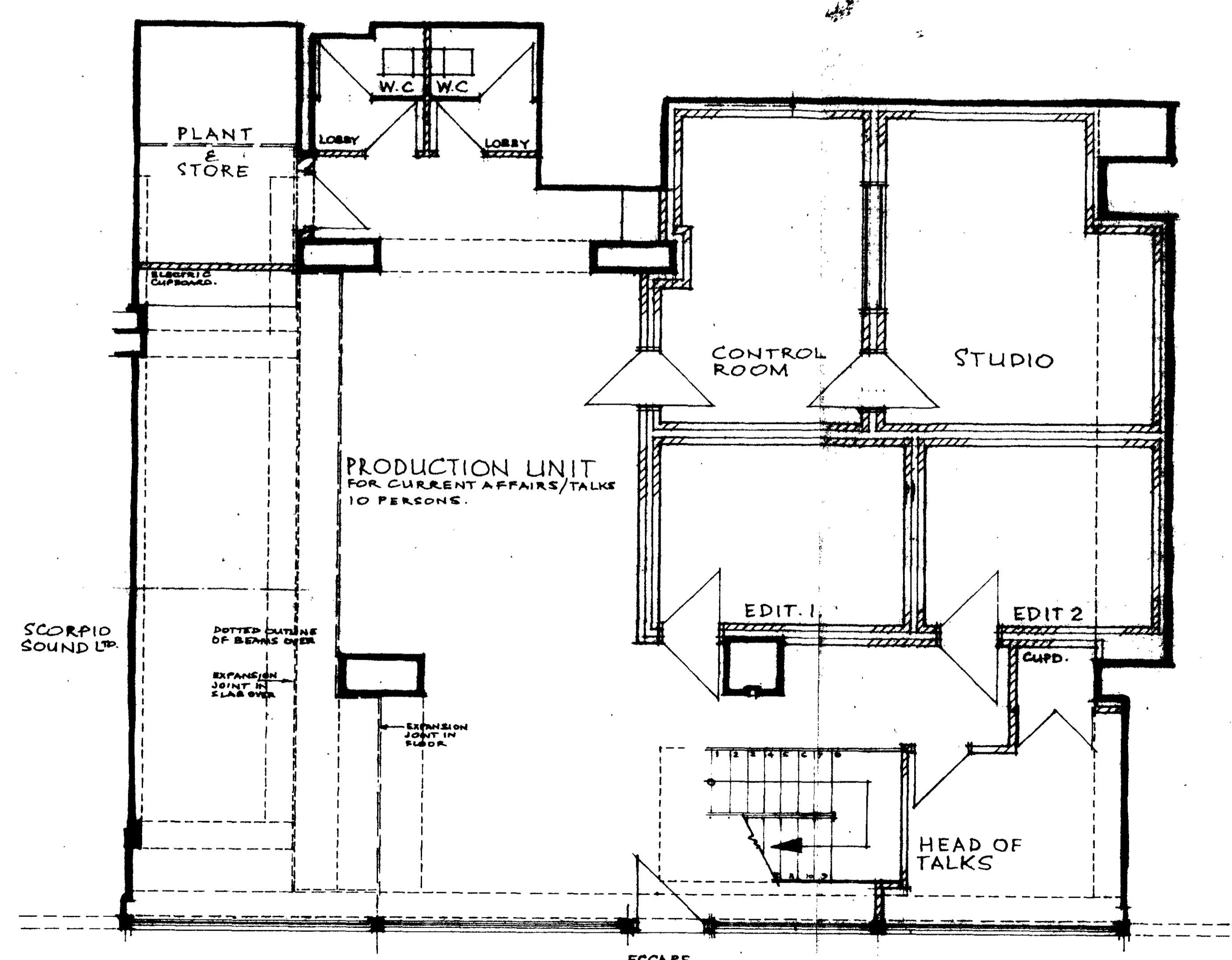

GROUND FLOOR

M12/12X/A/26696

REVISIONS

CAPITAL RADIO
 Block 'A'
 EUSTON CENTRE

PROPOSED
 EXTENSION
 OF PREMISES

date JUN 78 draw. J.A.H.

THE WARE MACREGOR
 PARTNERSHIP
 chartered architects.
 32, High Street,
 Bishops Cleeve, Kent.
 01-428 227-24

scale 1:50

contract no. 526
 by no. 2