

revision	date	status	description of amendments
G	22/3/99		ROOFTOP PLANT, INSULATION & CEILING BULKHEADS ADDED, CEILING LEVELS AMENDED

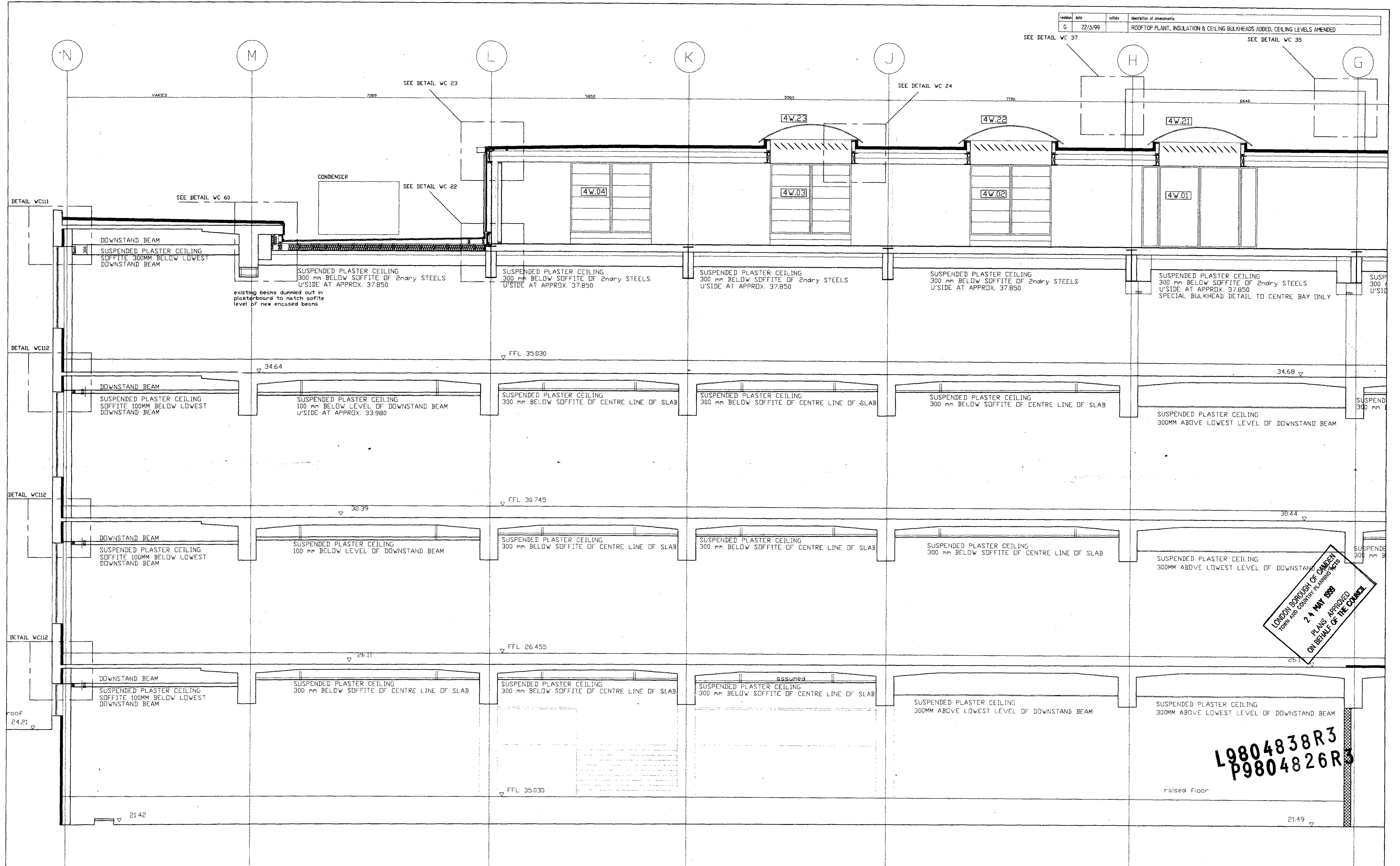

**SECTION B - B**  
**FOR CONTINUATION OF SECTION SEE DRAWING NUMBER WP 211**

**FOR CONSTRUCTION**

P A S K I N		project		7 - II HERBRAND STREET LONDON WC1	
K Y R I A K I D E S		title		SECTION B-B SHEET ONE OF TWO	
S A N D S		scale		1:50	
		date		22.10.98.	
		drawn		JEFF	
		job no.		534	
		disc		A	
		seq no		WP 210	
		rev		G	
		issue date			
		7 Cliff Road Studios, London, NW1 9AN		telephone: 0171 485 1114	
		facsimile: 0171 485 5753		modem: 0171 428 0560	
				email: pks@pks-arch.co.uk	

revision	date	initials	description of amendments
G	22/3/99		CEILING LEVELS AMENDED, ROOFTOP PLANT, INSULATION AND BULKHEAD DETAILS ADDED

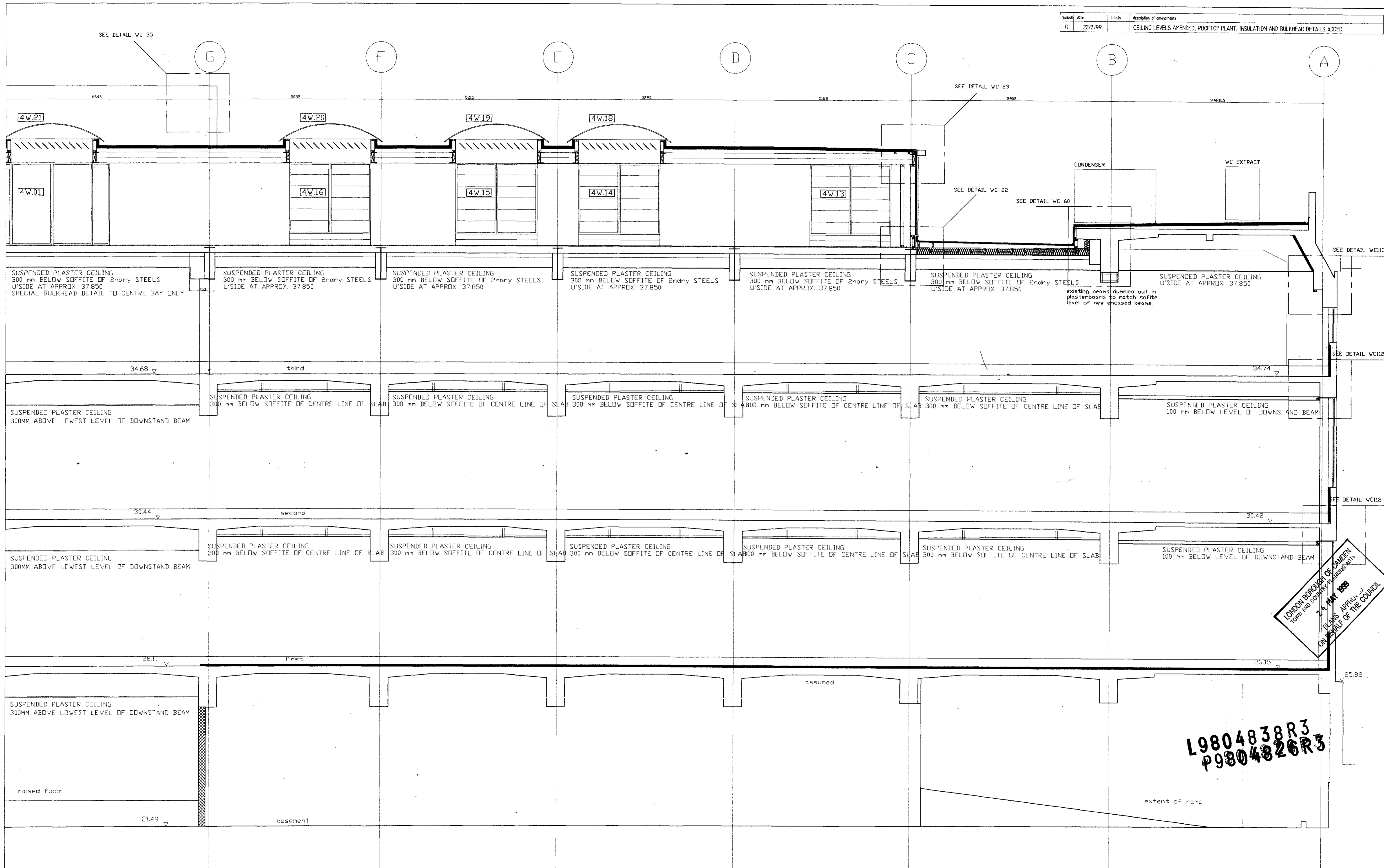

SECTION B - B  
 FOR CONTINUATION OF SECTION SEE DRAWING NUMBER WP 210

**FOR CONSTRUCTION**

P K Y R I A K I D E S  S A N D S	project	7 - II HERBRAND STREET LONDON WC1													
	title	SECTION B-B SHEET TWO OF TWO													
	scale	1:50	date	22.10.98	drawn	JEFF	job no.	534	disc.	A	dep. no.	WP 211	rev.	G	issue date
7 Cliff Road Studios, London, NW1 9AN telephone: 0171 485 1114 facsimile: 0171 485 5753 modem: 0171 428 0560 email: pks@pks-arch.co.uk															

revision	date	initials	description of amendments

FACADE OF RUSSELL COURT FLATS

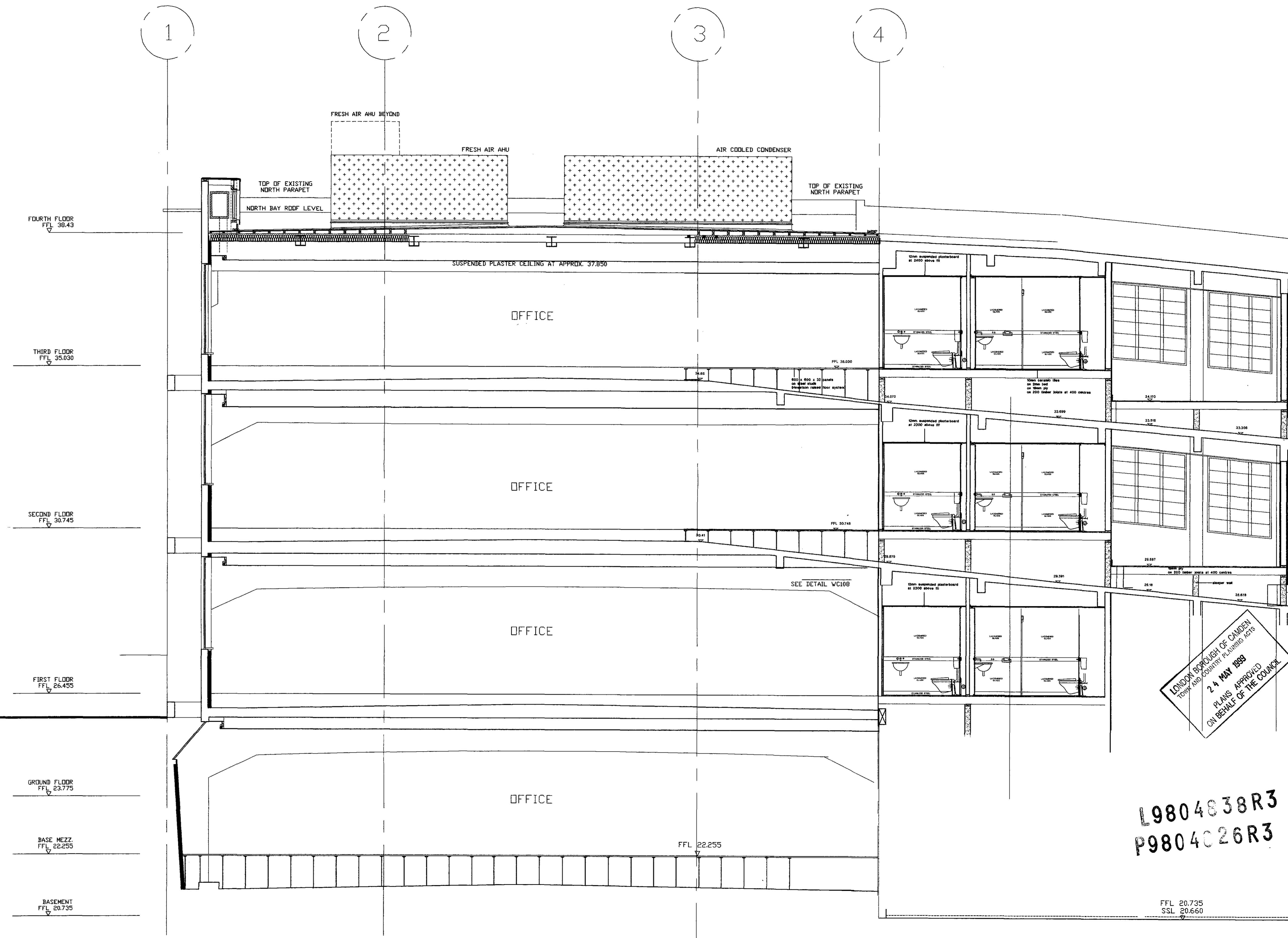

**L9804838R3**  
**P9804026R3**

SECTION E - E

<b>PASKIN</b> <b>KYRIAKIDES</b> <b>SANDS</b>	project 7 - 11 HERBRAND STREET title PROPOSED SECTION H-H scale 1:50 date 29/3/99 7 Cliff Road Studios, London, NW1 9AN telephone: 0171 485 1114 facsimile: 0171 485 5753
	sheet 53a disc A job no. WP 227 rev. issue date