

P9704819

19704820



27

29

31

33

35

37

39

41

CALTHORPE STREET - PROPOSED FRONT ELEVATION

Scale 1:100
DWG NO 472/96/CS/52
CATH ARCHITECTS

L9704820
 P9704819

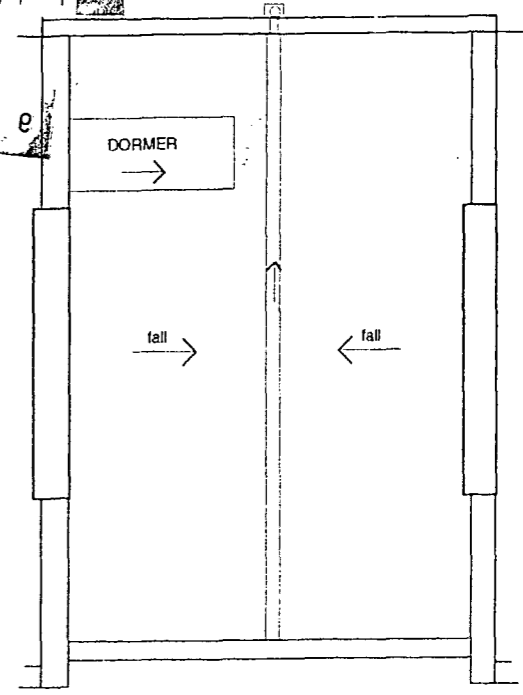

ROOF PLAN

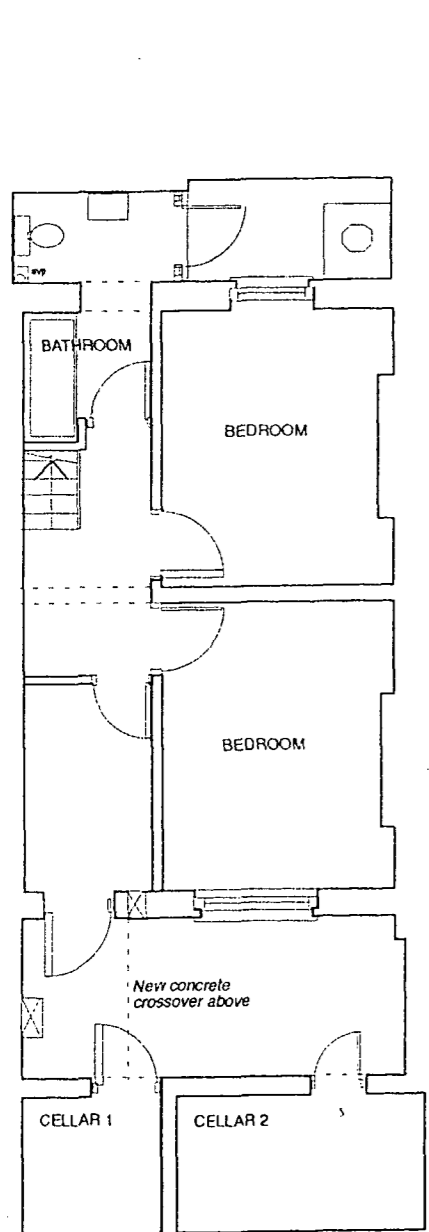

BASEMENT
 BASEMENT AND GROUND FLOOR
 LOWER MAISONETTE

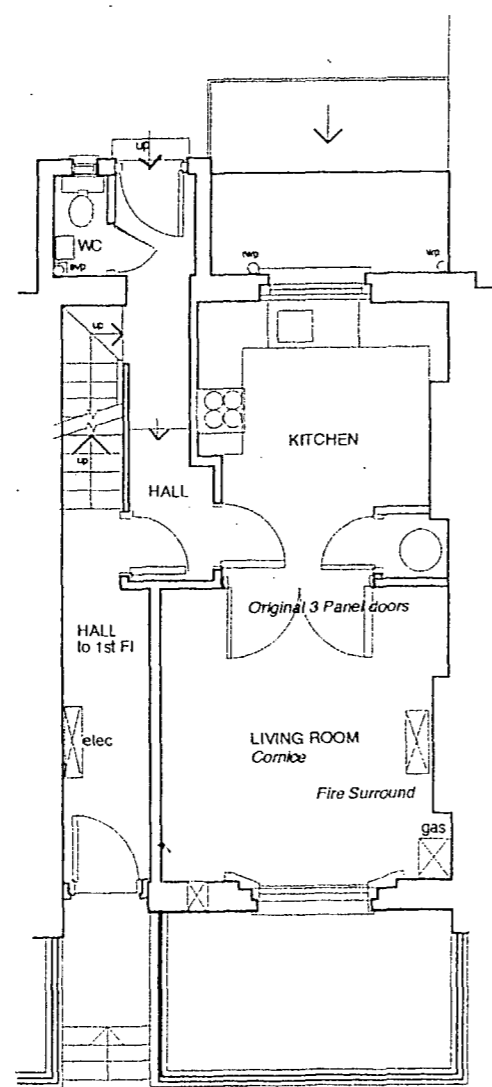

GROUND FLOOR PLAN

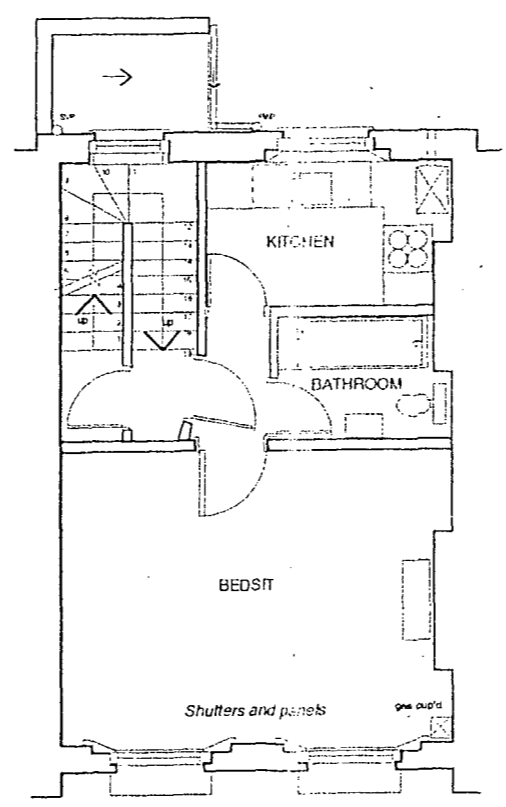

FIRST FLOOR PLAN
 SELF-CONTAINED FLAT

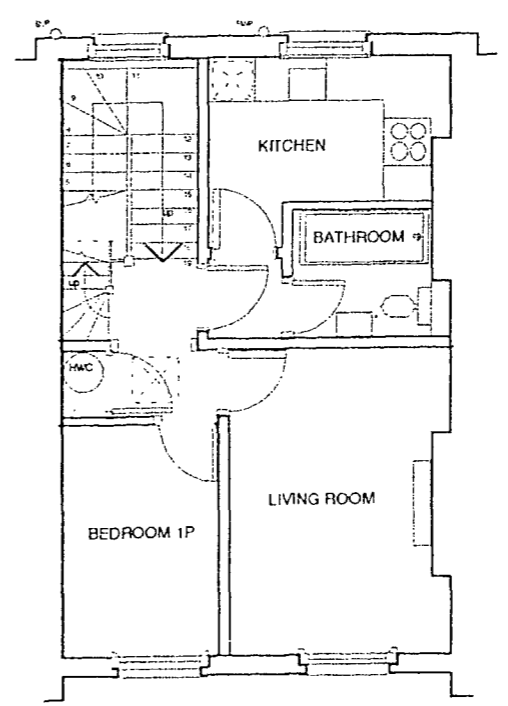

SECOND FLOOR PLAN

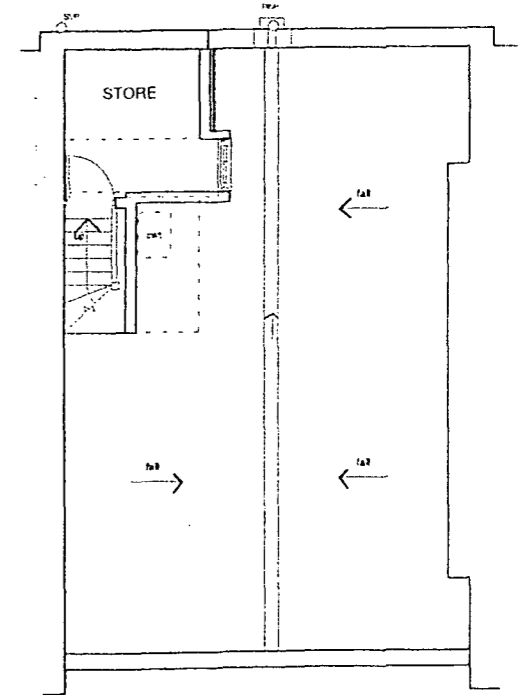

THIRD FLOOR PLAN

PRELIMINARY

CGHP ARCHITECTS		
41 GREAT WINDMILL STREET LONDON W1V 7PA TEL: 071 - 439 0254 FAX: 071 - 437 0850		
CLIENT :	COMMUNITY HOUSING ASSOCIATION	
JOB TITLE :	CALTHORPE ESTATE	
DRAWING :	29 CALTHORPE STREET	
EXISTING FLOOR PLANS		
SCALE :	DATE :	ALL DIMENSIONS MUST BE CHECKED ON SITE AND NOT SCALED FROM THIS DRAWING
DWG No : 472/96/A3/05	REV :	
Copyright CGHP		

P9704819
L9704820

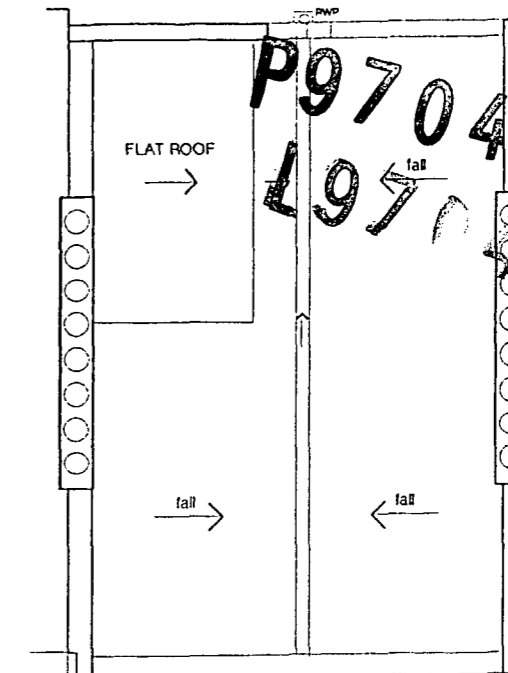

ROOF PLAN

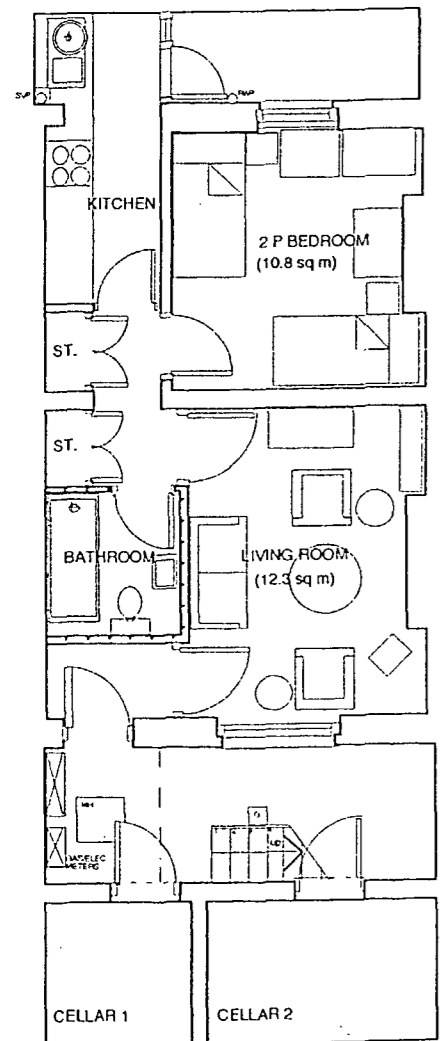

BASEMENT

2PERSON 1BED FLAT
(40.2 sq m)

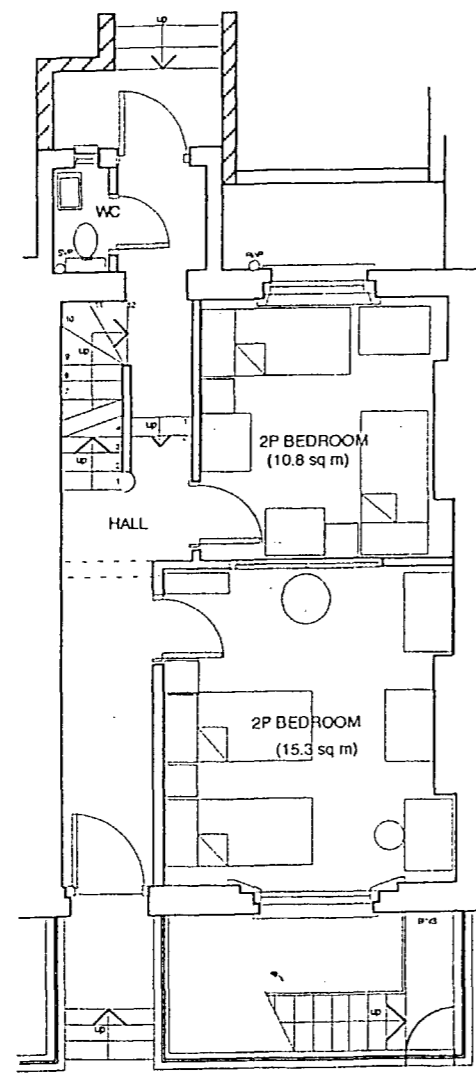

GROUND FLOOR PLAN

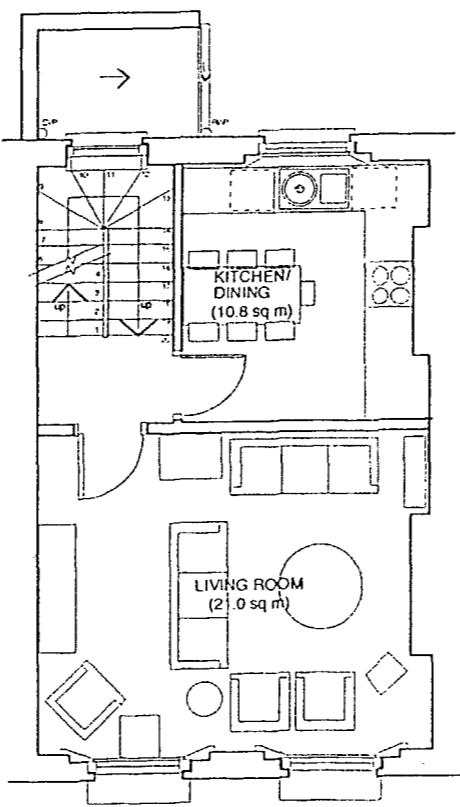

FIRST FLOOR PLAN

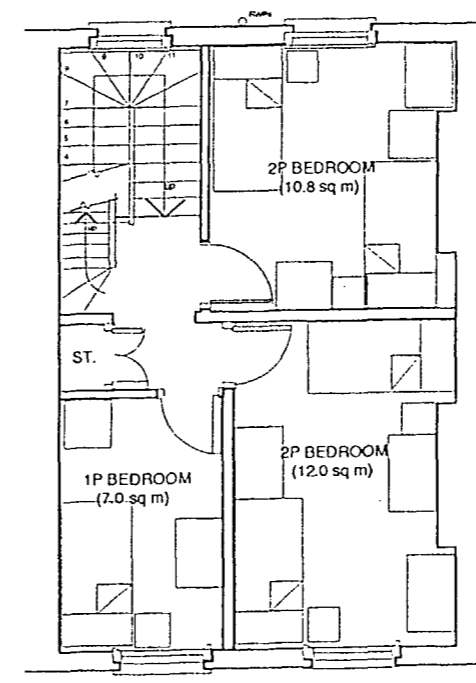

SECOND FLOOR PLAN

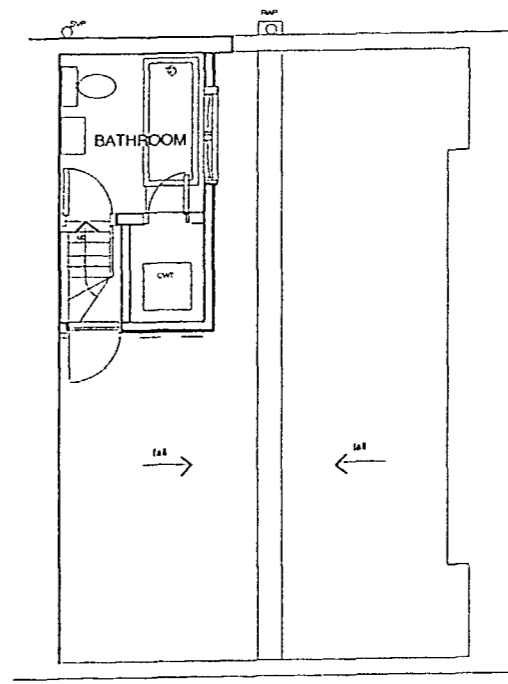

THIRD FLOOR PLAN

9PERSON 5BED FLAT
(128.8 sq m)

CGHP ARCHITECTS
41 GREAT WINDMILL STREET LONDON W1V 7PA TEL: 071-439 0254 FAX: 071-437 0890

CLIENT : COMMUNITY HOUSING ASSOCIATION
JOB TITLE : CALTHORPE ESTATE
DRAWING : CALTHORPE STREET (PROPOSALS)
FLOOR PLANS OPTION-A

SCALE : 1:100 DATE : JULY 1996
DWG No : 472/96/CS/20 REV :
ALL DIMENSIONS (RUS) BE CHECKED ON SITE AND NOT SCALED FROM THIS DRAWING
Copyright CGHP

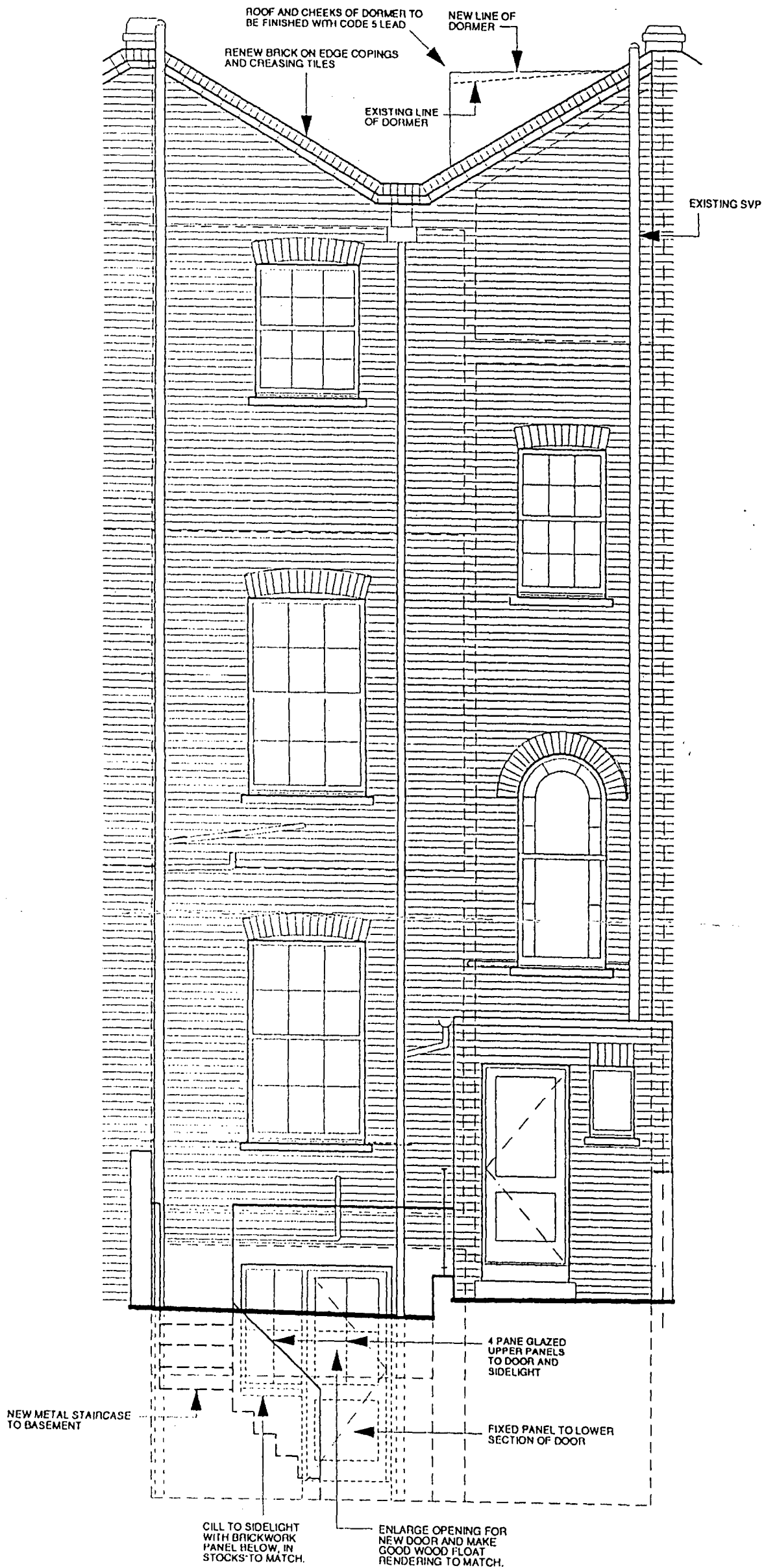

PS9704819 R1
LS 9704820 R1

No.29

A. 10/10/97 New Basement door and sidelight arrangement amended & notes added.
Note about dormer finishes added to dwg.

CGHP ARCHITECTS	
<small>41 GREAT WINDMILL STREET LONDON W1V 7PA TEL: 071-439 0254 FAX: 071-437 0890</small>	
CLIENT	: COMMUNITY HOUSING ASSOCIATION
JOB TITLE	: CALTHORPE ESTATE
DRAWING	: 29 CALTHORPE STREET
PROPOSED REAR ELEVATION	
SCALE : 1:50	DATE : SEPT. 1997
DWG No : 493/97/29C/03	REV : A
<small>ALL OUR DRAWINGS MUST BE CHECKED ON SITE AND NOT SCALE D FROM THE DRAWING © Copyright CGHP</small>	