





LONDON BOROUGH OF CAMDEN
TOWN AND COUNTRY PLANNING DEPT
06 JAN 1994
PLANNING APPROVED
ON BEHALF OF THE BOROUGH

HB9370147R2
TP9300885R2

Vault
RB11

Notes

DO NOT SCALE THIS DRAWING

- Existing disturbed surface made good with materials to match existing adjacent 
- New brickwork 
- New 100mm lightweight concrete blockwork with class B semi-engineering brickwork below dpc 
- New studwork comprising of 100mm studs with 12.5mm plasterboard and skim either side or to suit existing construction adjacent 

Revisions

No.	Description
a	Revised to satisfy Planning requirements

Job	85 Gower Street, London The Bedford Estates		
Title	SECTION Premises as Proposed		
Scale	Date	Drawg No.	
1:50	JUNE 93	0152.sd.17	a

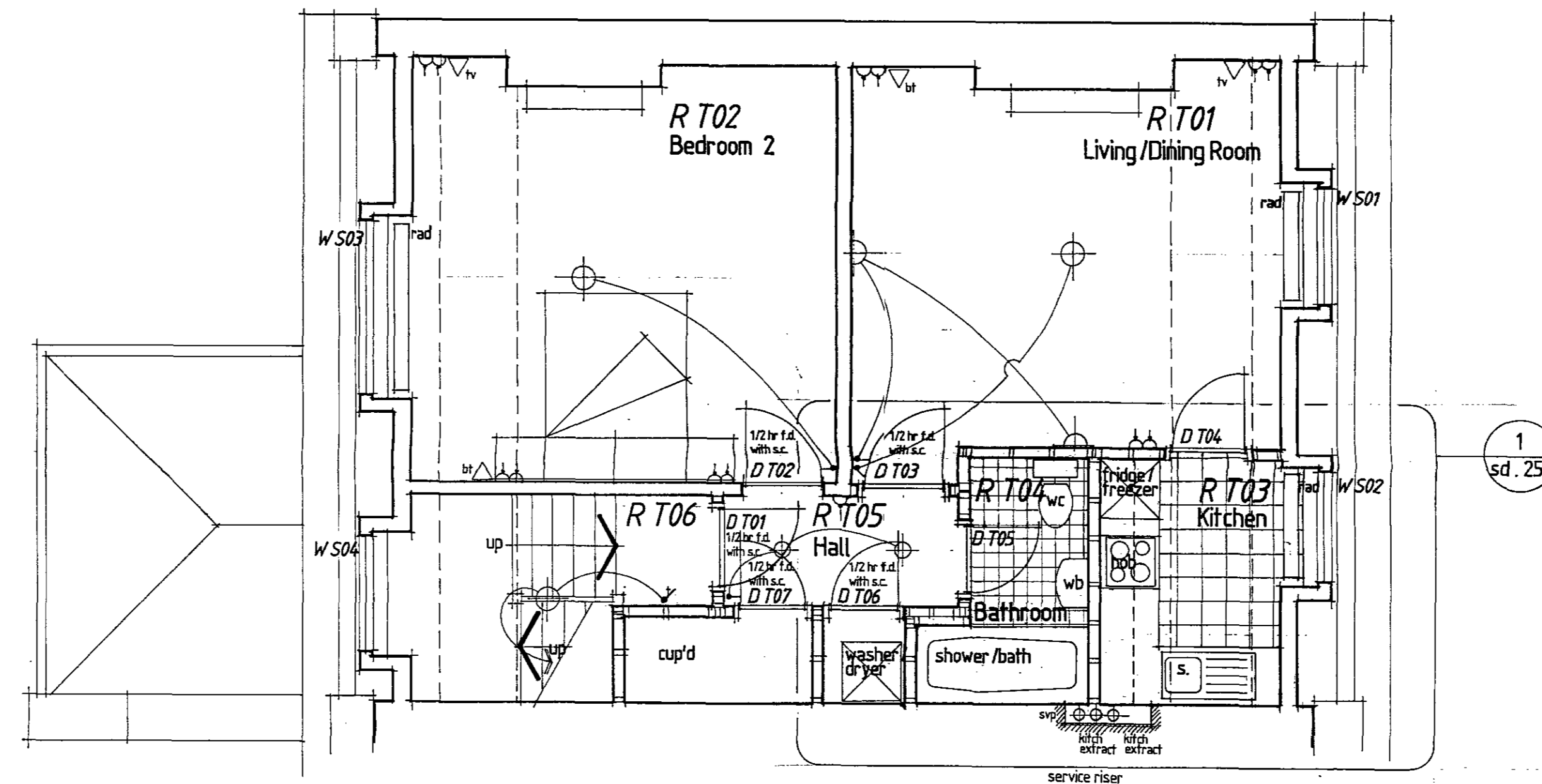

Third Floor Plan

Notes

DO NOT SCALE THIS DRAWING
 New ceilings throughout third floor comprising of 12.5mm plasterboard and skim with 100mm insulation quilt laid between ceiling joists
 New 4-panel doors, frames and architraves
 New square edge skirting
 Existing dormers and gutters released

Existing disturbed surface made good with materials to match existing adjacent

New brickwork

New 100mm lightweight concrete blockwork with class B semi-engineering brickwork below dpc

New studwork comprising of 100mm studs with 12.5mm plasterboard and skim either side or to surf existing construction adjacent

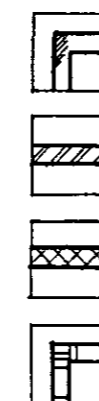

Revisions

a	Revised to satisfy Planning requirements	14. 10. 93

Job 85 Gower Street, London The Bedford Estates			
Title THIRD FLOOR PLAN Premises As Proposed			
Scale 1:50	Date MAY 93	Drawg No. 0152.sd.15	a

LONDON BOROUGH OF CAMDEN
 TOWN AND COUNTRY PLANNING ACTS
 06 JAN 1994
 PLANNING APPROVED
 ON BEHALF OF COUNCIL

MB93-0137R2
 TP9300885R2

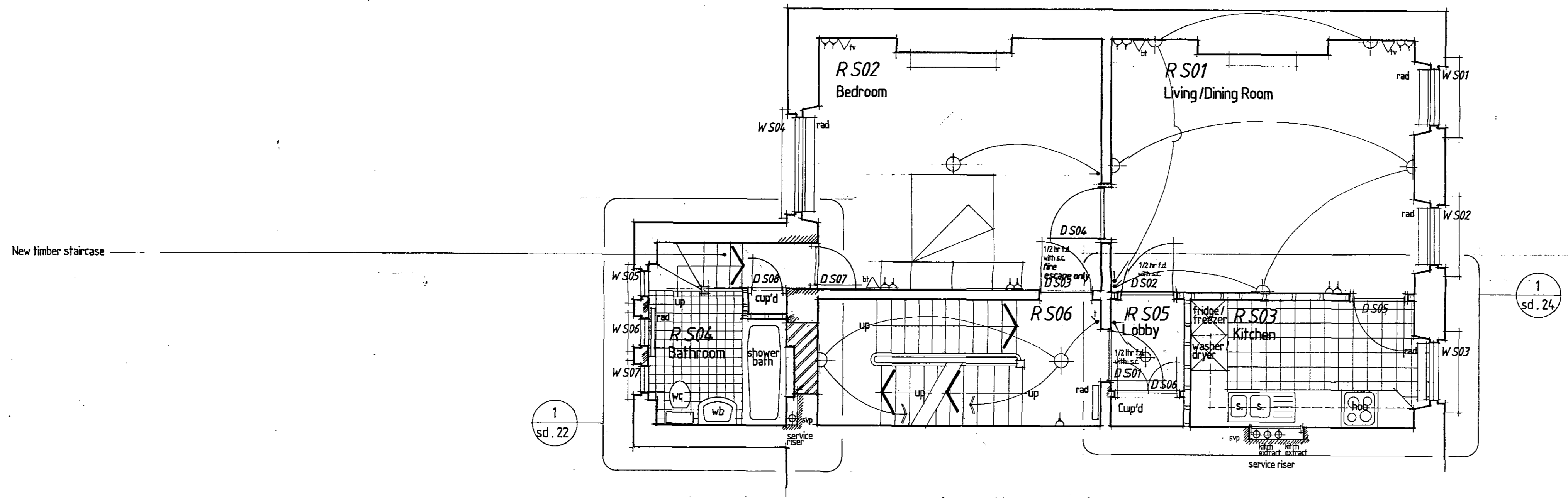

New timber staircase

1
sd. 22

1
sd. 24

LONDON BOROUGH OF CAMDEN
TOWN AND COUNTY PLANNING DEPT.
06 JAN 1994
PLANS
ON BEHALF OF THE OFFICE

HB9370117R2
1 TP930088-R2

Second Floor Plan

Notes

DO NOT SCALE THIS DRAWING
Ceilings, cornices, skirtings, etc to be saved, restored and reinstated to match existing where necessary
New panelled doors to match existing

- Existing disturbed surface made good with materials to match existing adjacent
- New brickwork
- New 100mm lightweight concrete blockwork with class B semi-engineering brickwork below dpc
- New studwork comprising of 100mm studs with 12mm plasterboard and skp either side or to surf existing construction adjacent

Revisions

a	Revised to suit Planning requirements	14.10.93

Job 85 Gower Street, London The Bedford Estates			
Title SECOND FLOOR PLAN Premises As Proposed			
Scale 1:50	Date MAY 93	Drawg No. 0152 · sd · 14	a

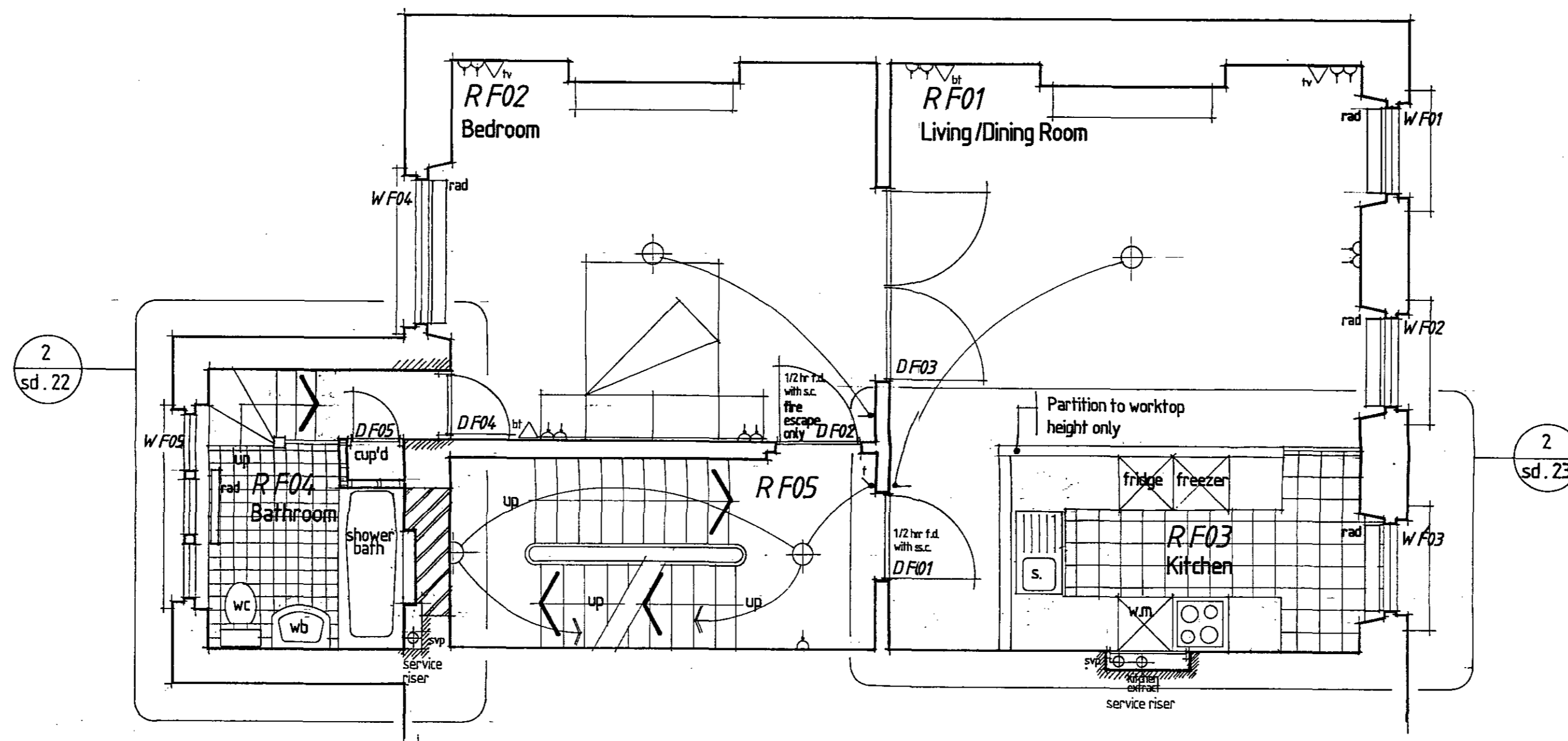

First Floor Plan

Notes

DO NOT SCALE THIS DRAWING

Ceilings, cornices, skirtings, dado's, etc to be saved, restored and reinstated where necessary to match existing.

New panelled doors to match existing

Existing fireplaces restored and refixed

New partitions to R F03 and R F06 up to picture rail, R F06 to have false ceiling at this height.

Existing disturbed surface maple good with materials to match existing adjacent

New brickwork

New 100mm lightweight concrete blockwork with class B semi-engineering brickwork below dpc

New studwork comprising of 100mm studs with 12.5mm plasterboard and skirting either side or to suit existing construction adjacent

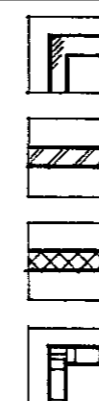

Revisions

No.	Description	Date
a	Revised to satisfy planning requirements	14.10.93

LONDON BOROUGH OF CAMDEN
TOWN AND COUNTRY PLANNING ACT 1990
06 JAN 1994
PLANS APPROVED
ON BEHALF OF THE COUNCIL

HB9370117R2
TP9300005R2

Job	85 Gower Street, London The Bedford Estates		
Title	FIRST FLOOR PLAN Premises As Proposed		
Scale	1:50	Date	MAY 93
Drawg. No.	0152 · sd · 13		a

TORRINGTON PLACE

GOWER STREET

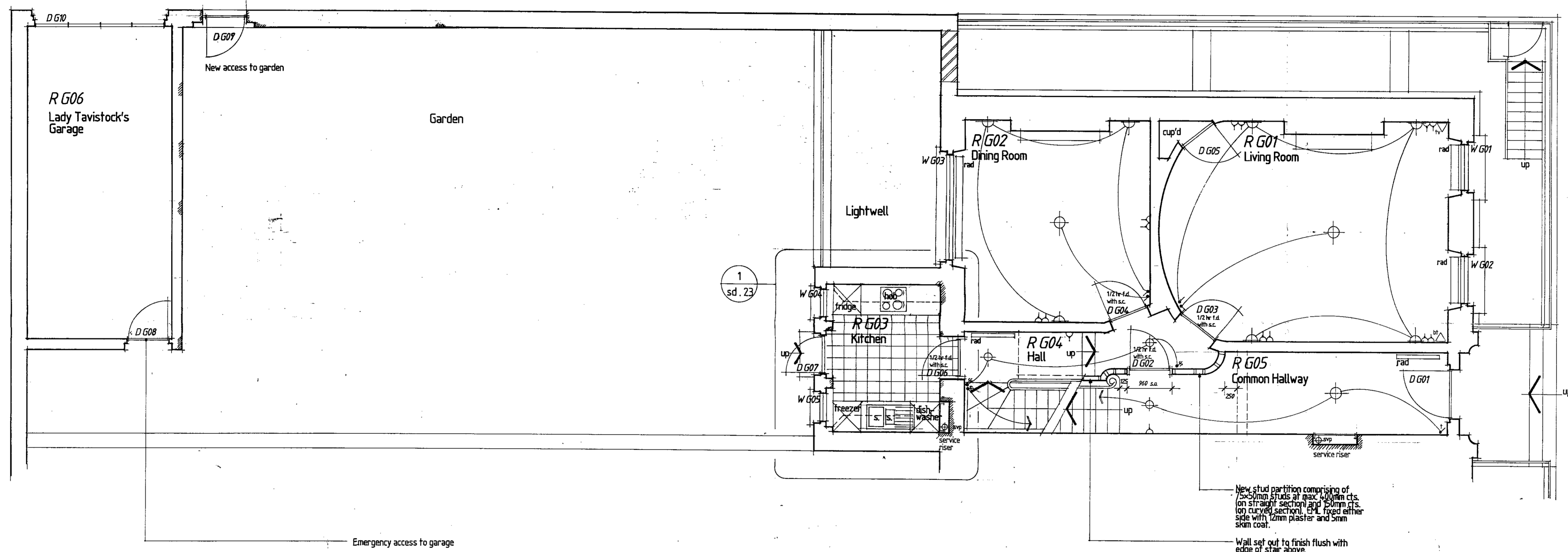

Ground Floor Plan

Notes

DO NOT SCALE THIS DRAWING
 Ceilings, cornices, skirtings, dado's, etc to be saved, restored and reinstated to match existing where necessary
 New panelled doors to match existing
 Existing fireplaces restored and refixed
 New marble fireplace to R G01

Existing disturbed surface made good with materials to match existing adjacent

New brickwork

New 100mm lightweight concrete blockwork with class B semi-engineering brickwork below dpc

New studwork comprising of 100mm studs with 12mm plasterboard and skim either side or to suit existing construction adjacent



Revisions

Revisions	Date
a Revised to satisfy Planning requirements	14.10.93
b Garage R G07 to rear garden omitted, access to garden D G07 added.	10.12.93

Job	85 Gower Street, London The Bedford Estates		
Title	GROUND FLOOR PLAN Premises As Proposed		
Scale	Date	Drawn No.	
1:50	MAY 93	0152.sd.12	b

LONDON BOROUGH OF GOWER
 TOWN AND COUNTRY PLANNING ACTS
 06 JAN 1994
 PLANS APPROVED
 ON BEHALF OF THE COUNCIL

HB9370117R2
 TP9300885R2

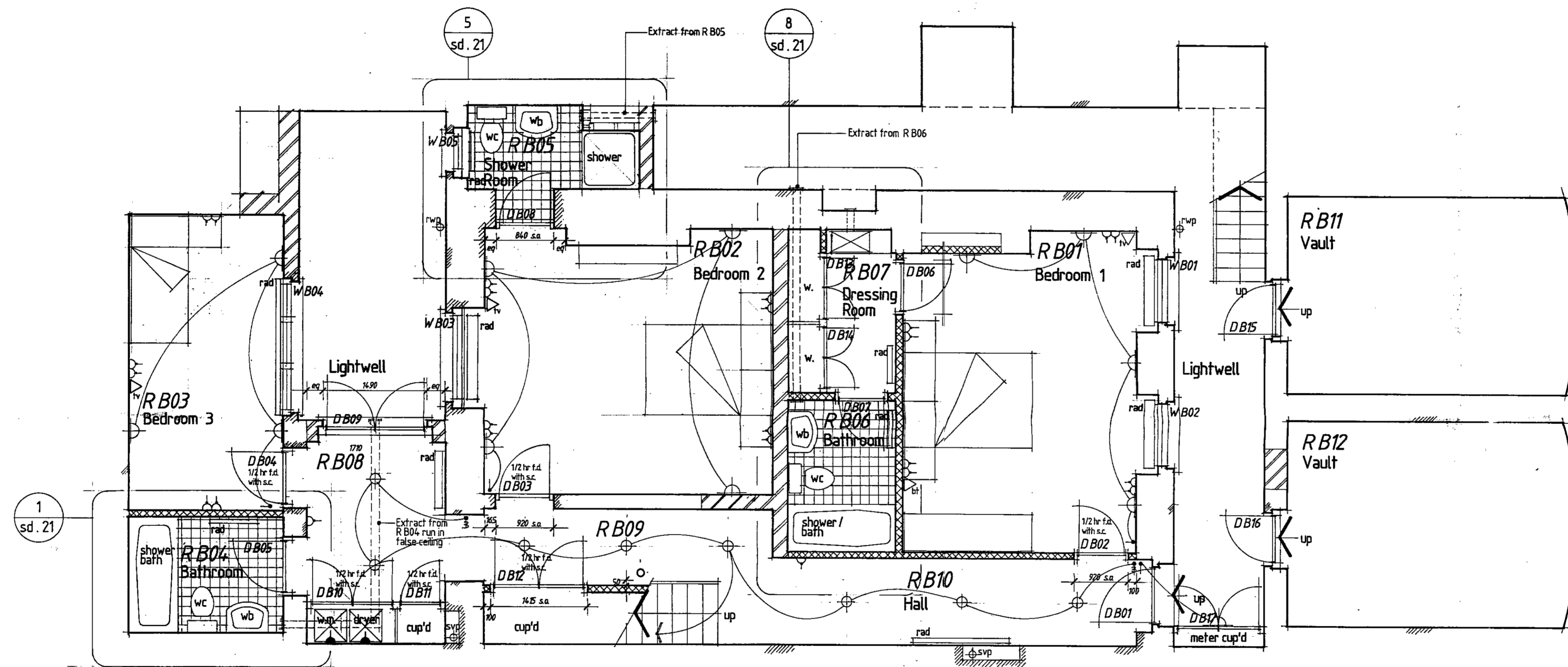

Basement Plan

Notes

DO NOT SCALE THIS DRAWING
 Existing floor slab removed throughout basement area.
 New slab, dpm and insulation.
 waterproof render to internal face of walls - external walls full height, internal walls up to 1.5m
 New square edge skirting, 4-panel doors, frames and architraves

- Existing disturbed surface made good with materials to match existing adjacent
- New brickwork
- New 100mm lightweight concrete blockwork with class B semi-engineering brickwork below dpc
- New studwork comprising of 100mm studs with 12.5mm plasterboard and skim either side or to suit existing construction adjacent

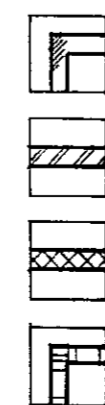

Revisions

Rev	Description	Date
a	Revised to suit Planning requirements	14.10.93

Job 85 Gower Street, London The Bedford Estates			
Title BASEMENT PLAN Premises As Proposed			
Scale 1:50	Date MAY 93	Drawg No. 0152 · sd · 11	a

LONDON BOROUGH OF BROMLEY
 TOWN AND COUNCIL PLANNING DEPT
 06 JAN 1994
 PLANNING APPROVED
 ON BEHALF OF THE COUNCIL

HB9300187R2
 TP9300885R2



Section

Job 85 Gower Street, London The Bedford Estates			
Title SECTION Premises as Existing			
Scale 1:50	Date SEPT '92	Draw No. 052.sy.07	

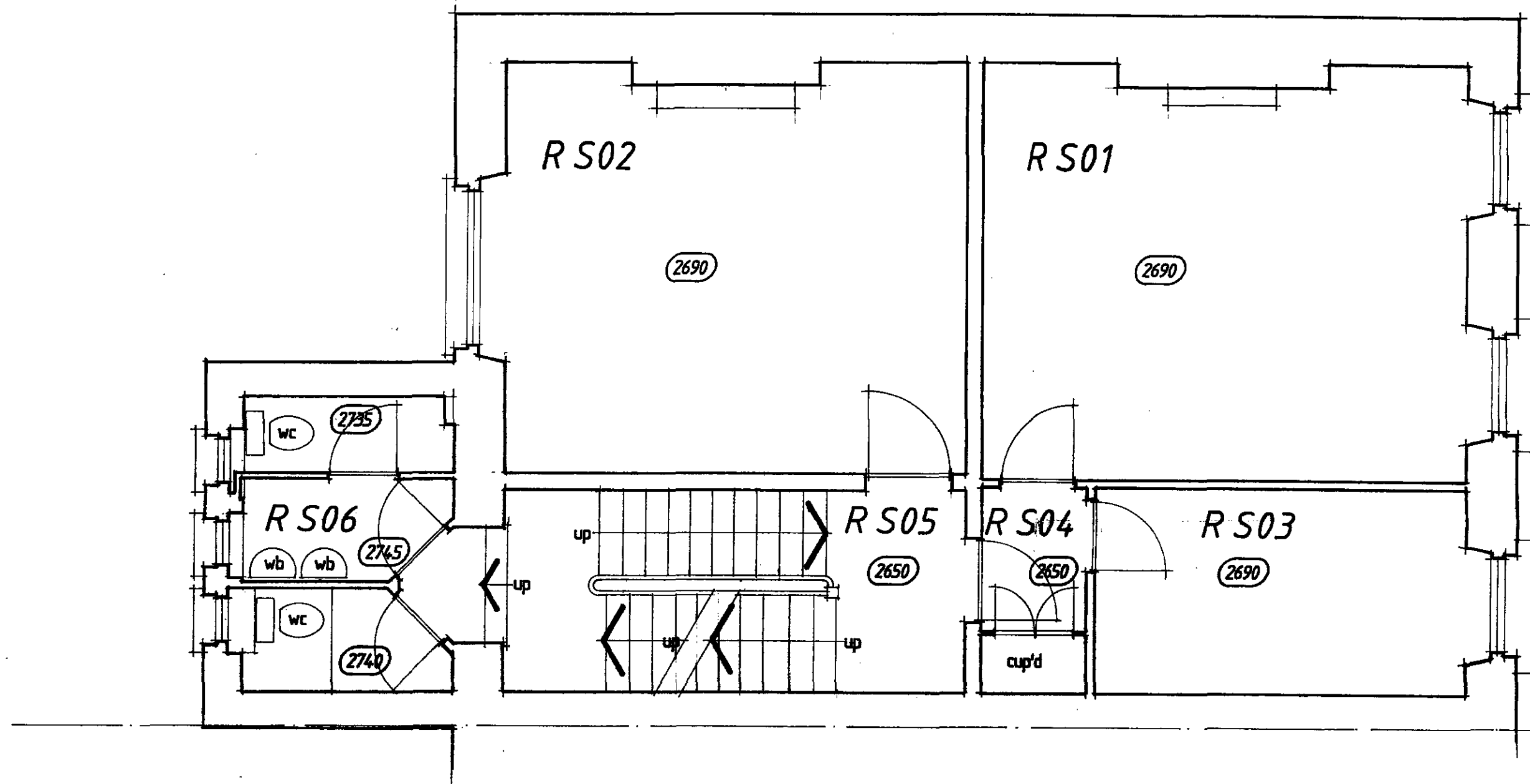

Second Floor Plan

LONDON COUNTY COUNCIL
 TECHNICAL SERVICES DEPARTMENT
 06 JAN 1994
 PLANS APPROVED
 ON BEHALF OF THE COUNCIL

TP930088-R2
 HB937071-R2

Job 85 Gower Street, London The Bedford Estates			
Title SECOND FLOOR PLAN Premises as Existing			
Scale 1:50	Date SEPT 92	Drwg No. 0152·sy·04	

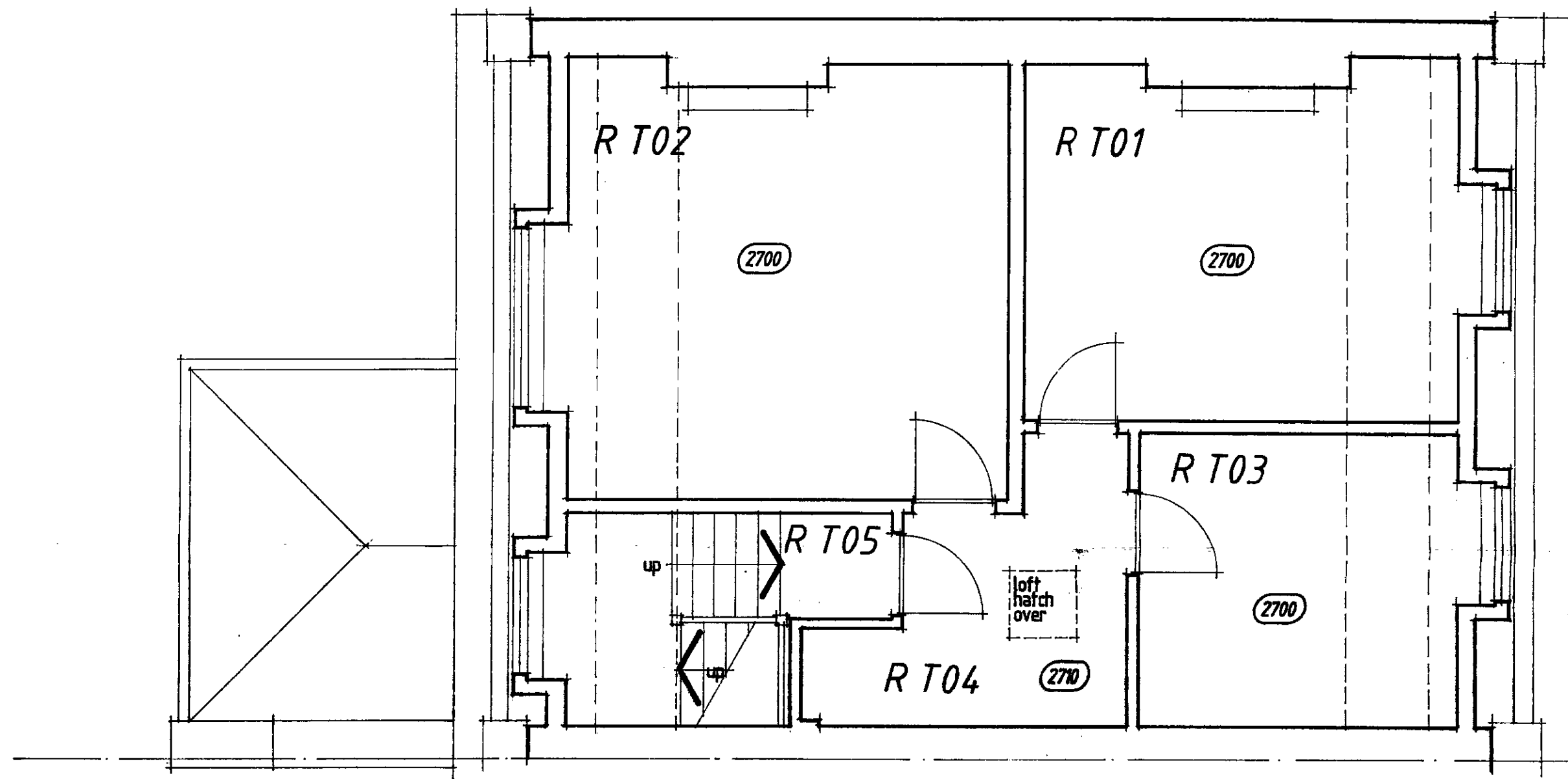

Third Floor Plan

LONDON ELECTRICITY SUPPLY BOARD
 TOWN AND COUNTRY PLANNING DEPARTMENT
 06 JAN 1994
 PLANNING
 CONTROL UNIT

TP93000000R2
 HB9370117R2

Job			
85 Gower Street, London The Bedford Estates			
Title			
THIRD FLOOR PLAN Premises as Existing			
Scale	Date	Drwg No.	
1:50	SEPT 92	0152.sy.05	

TP93000000R2
HB9370147R2

LONGMAN CONSULTING ENGINEERS
101-103 GOWER STREET, LONDON WC1E 6BT
06 JAN 1994

Job	85 Gower Street, London The Bedford Estates
Title	GROUND FLOOR PLAN Premises as Existing
Scale	1:50
Date	SEPT 92
Draw No.	052.sy.02

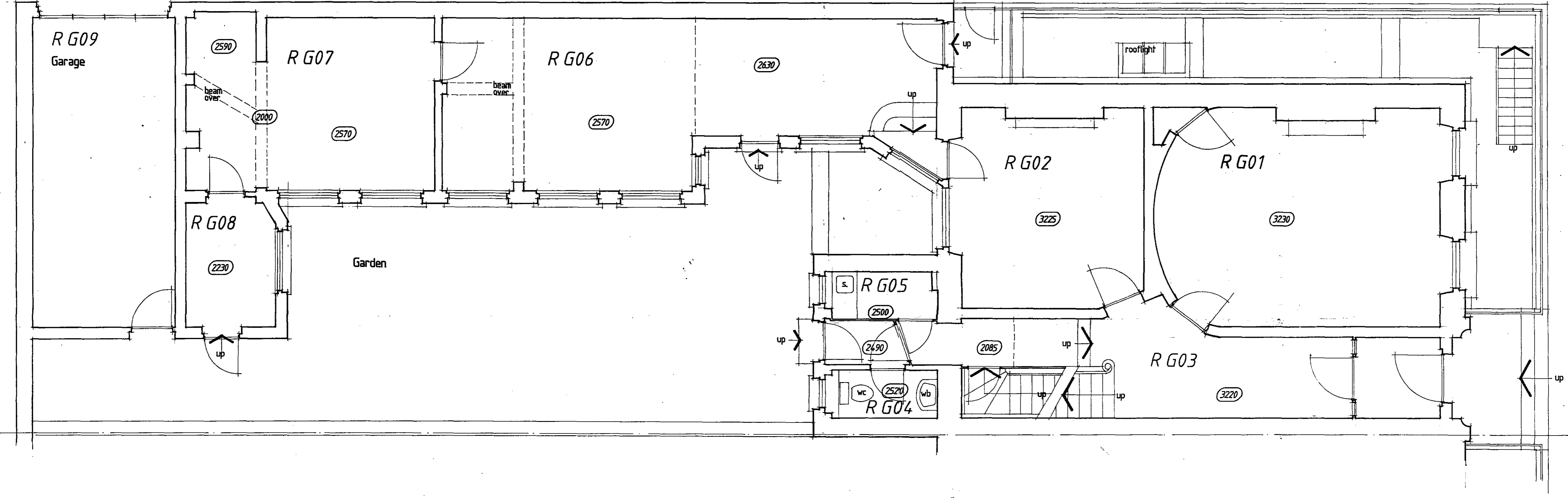

Ground Floor Plan

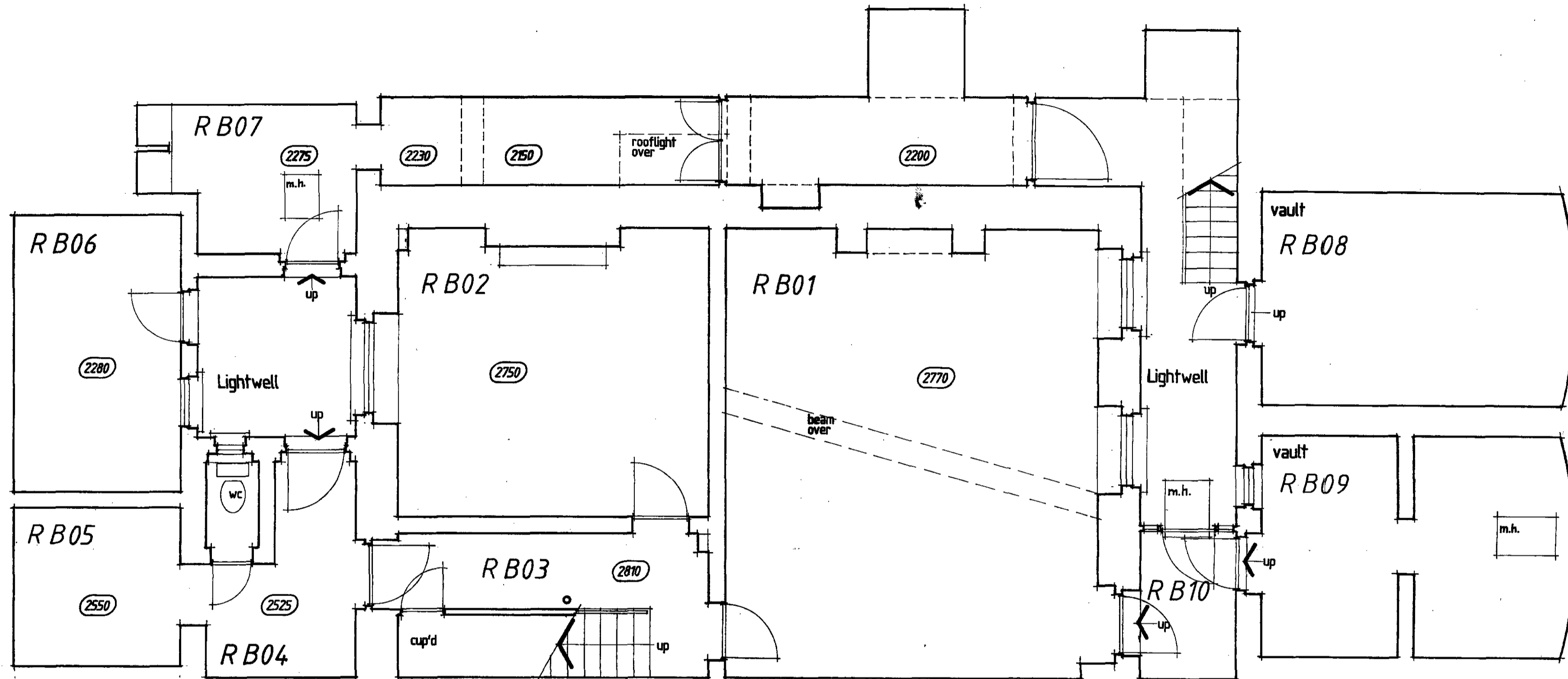

Basement Plan

TP930086.R2

HB9370 R2

LONDON BOROUGH OF CROYDON
TOWN AND COUNCIL PLANNING DEPT
06 JAN 1994
PLANS APPROVED
ON BEHALF OF THE COUNCIL

Job			
85 Gower Street, London The Bedford Estates			
Title			
BASEMENT PLAN Premises As Existing			
Scale	Date	Drwg No.	
1:50	SEPT 92	052.sy.01	

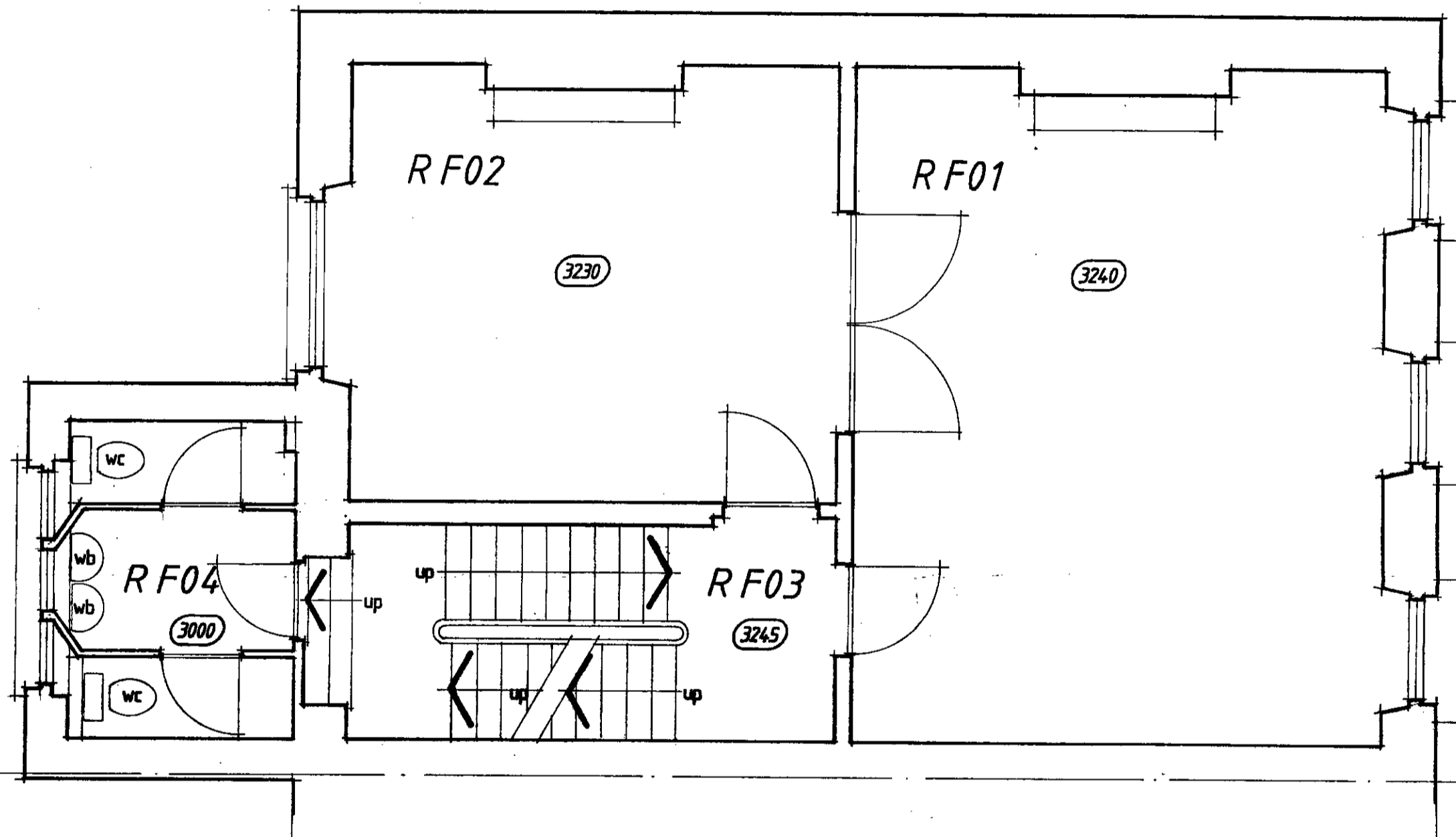

First Floor Plan

LONDON ARCHITECTURAL SERVICES
 10, WINDMILL LANE, LONDON, N1 1JF
 06 JAN 1994
 PLANS ON BEHALF OF THE CLIENT

TP930008R2
 HB9370147R2

Job			
85 Gower Street, London The Bedford Estates			
Title			
FIRST FLOOR PLAN Premises as Existing			
Scale	Date	Drwg No.	
1:50	SEPT 92	0152.sy.03	