

13 14 15 16 17 18 19 20 21 22 23 24 25 26 27 28 29 30 31 32 33 34 35 36 37 38 39 40 41 42 43 44 45 46 47 48 49 50 51 52 53 54 55

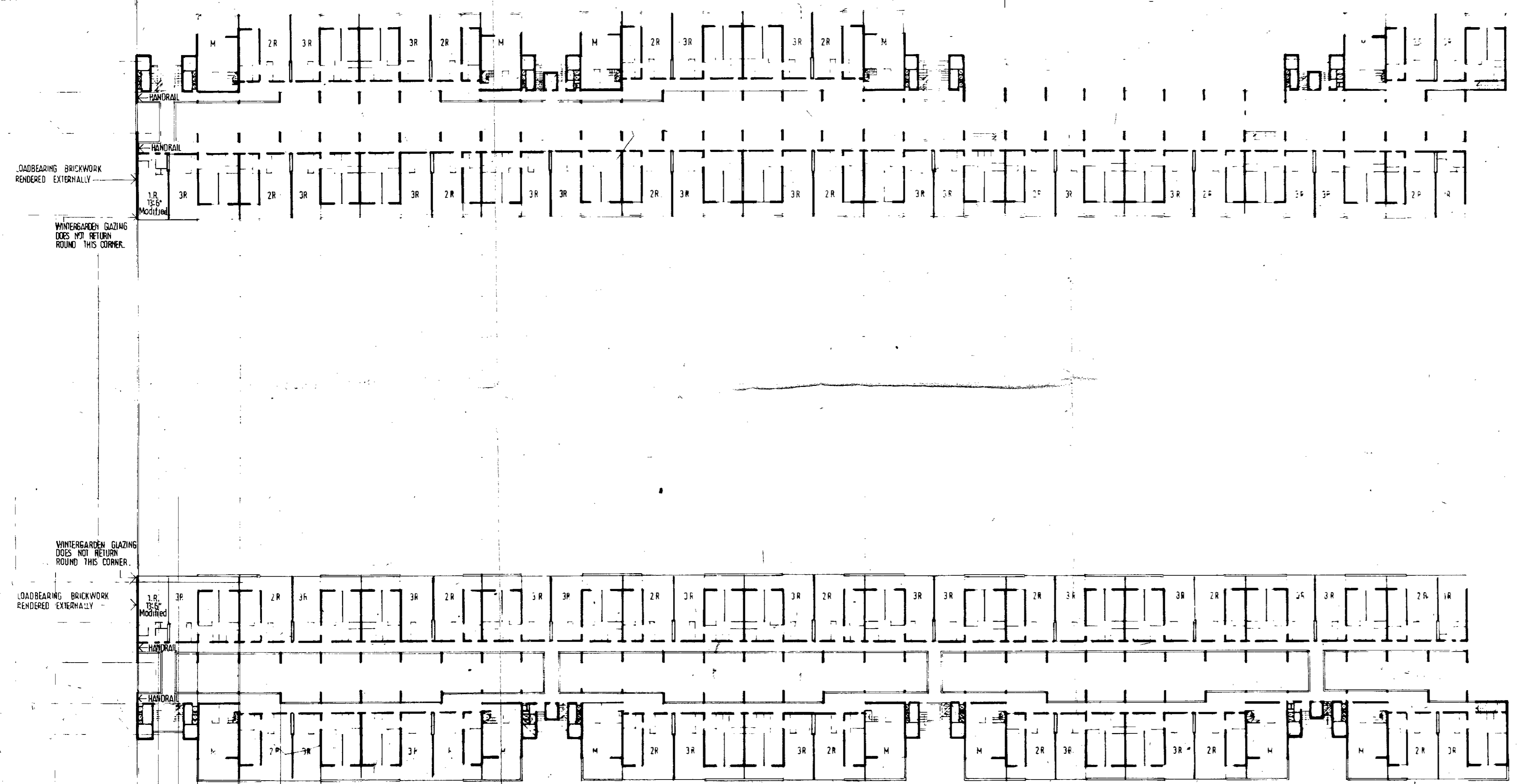

LEVEL D

13 14 15 16 17 18 19 20 21 22 23 24 25 26 27 28 29 30 31 32 33 34 35 36 37 38 39 40 41 42 43 44 45 46 47 48 49 50 51 52 53 54 55 56

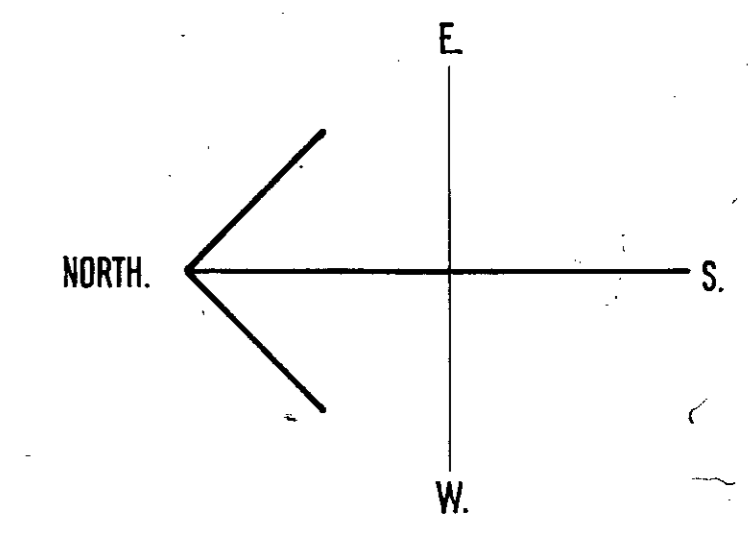
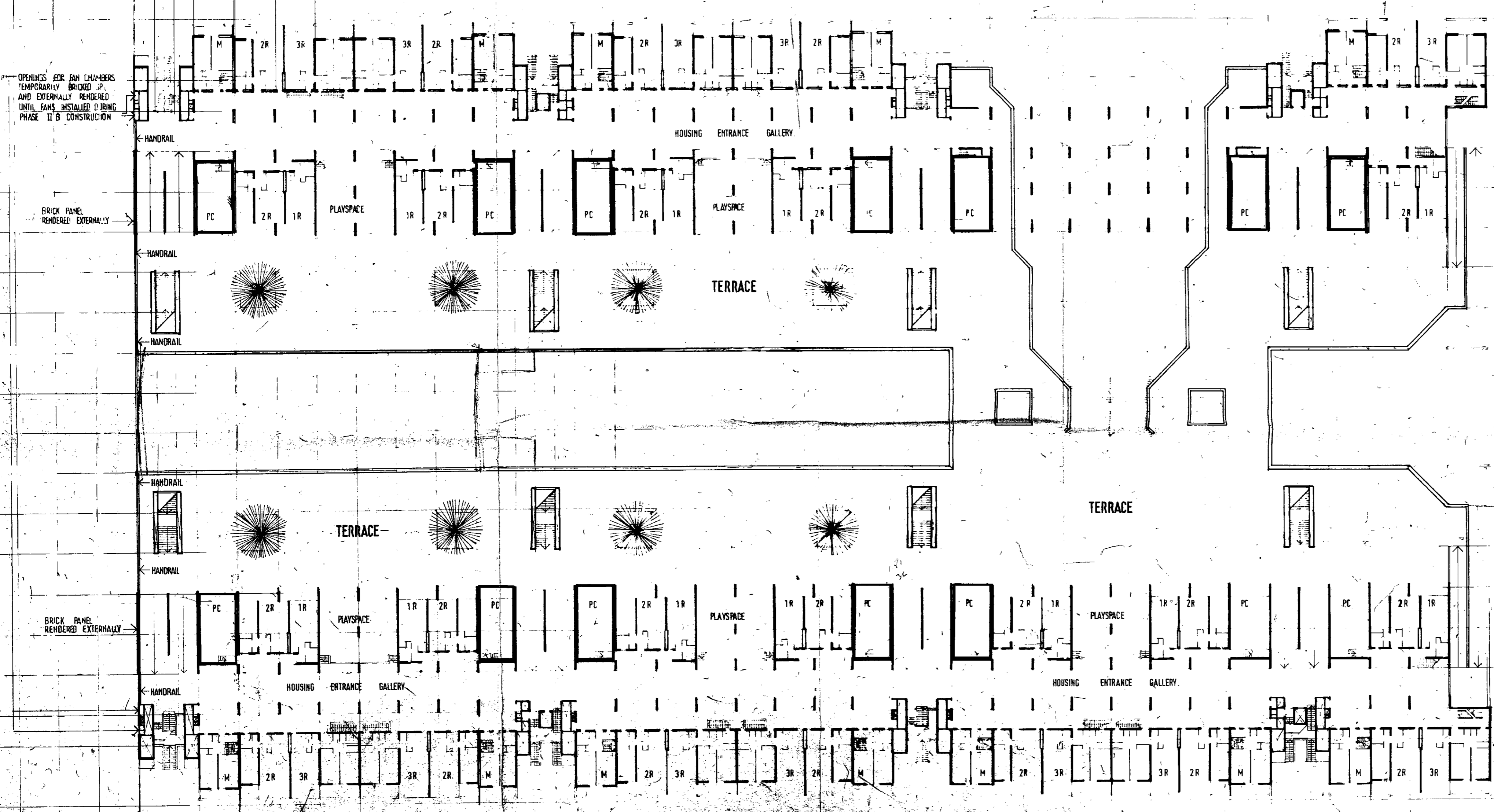

LEVEL C

13 14 15 16 17 18 19 20 21 22 23 24 25 26 27 28 29 30 31 32 33 34 35 36 37 38 39 40 41 42 43 44 45 46 47 48 49 50 51 52 53 54 55 56

C M4 17/A / 2130

LONDON BOROUGH OF CAMDEN  
TOWN AND COUNTRY PLANNING ACTS  
10 JUL 1979  
PLANS APPROVED  
ON BEHALF OF THE COUNCIL

LONDON BOROUGH OF CAMDEN  
TOWN AND COUNTRY PLANNING ACTS  
12 FEB 1979  
PLANS APPROVED  
ON BEHALF OF THE COUNCIL

**MCA/AR/FEA / 19203.**

Contract  
**MARCHMONT PROPERTIES LTD.**  
FOUNDLING ESTATE SITE A

Executive Architect **C.B. INGRAM FRIBA**

Drawing

**Phase II A.**  
**LEVELS 'C' AND 'D'.**

Scale 1/32" = 1'-0" Date 4 MAR 79

Drawn **H.H.** Checked

**M'ALPINE DESIGN GROUP**  
40, BERNARD STREET,  
LONDON, W.C.2  
Telephone 01-837 3377

**SIR ROBERT M'ALPINE & SONS LTD.**

See memo  
to Mr Lee  
20/3/79