

Elevation

Carter Barpart Ltd.

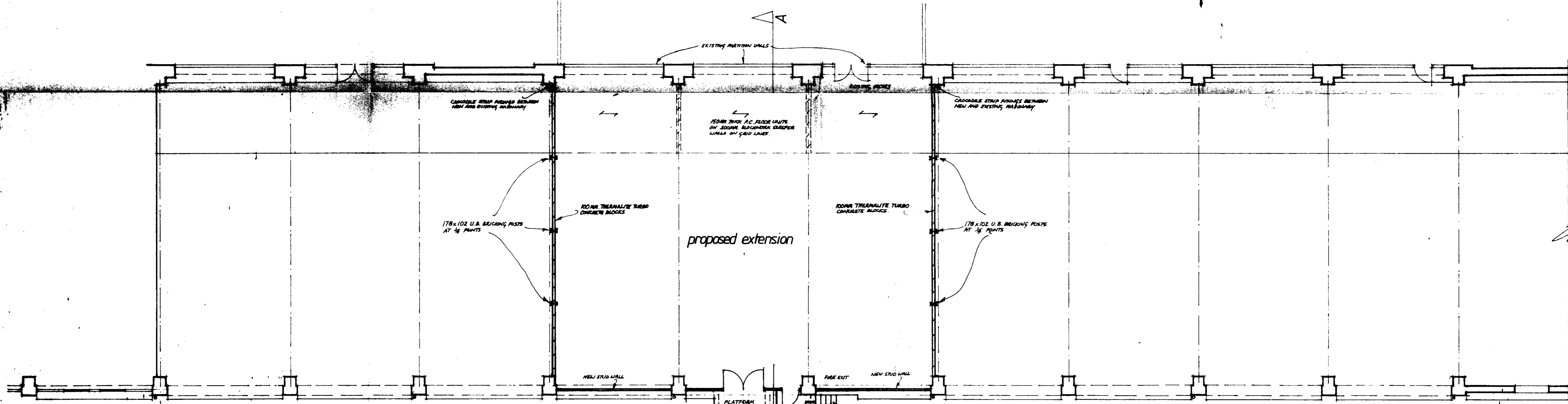

Floor Plan

LONDON BOROUGH OF CAMDEN  
TOWN AND COUNTRY PLANNING ACT 8  
16 SEP 1994  
APPROVED  
PLANS NOT VAPORISED  
ON BEHALF OF THE COUNCIL

(K)

Note: This drawing to be read in conjunction with structural calculations/details prepared by Lucking & Clark

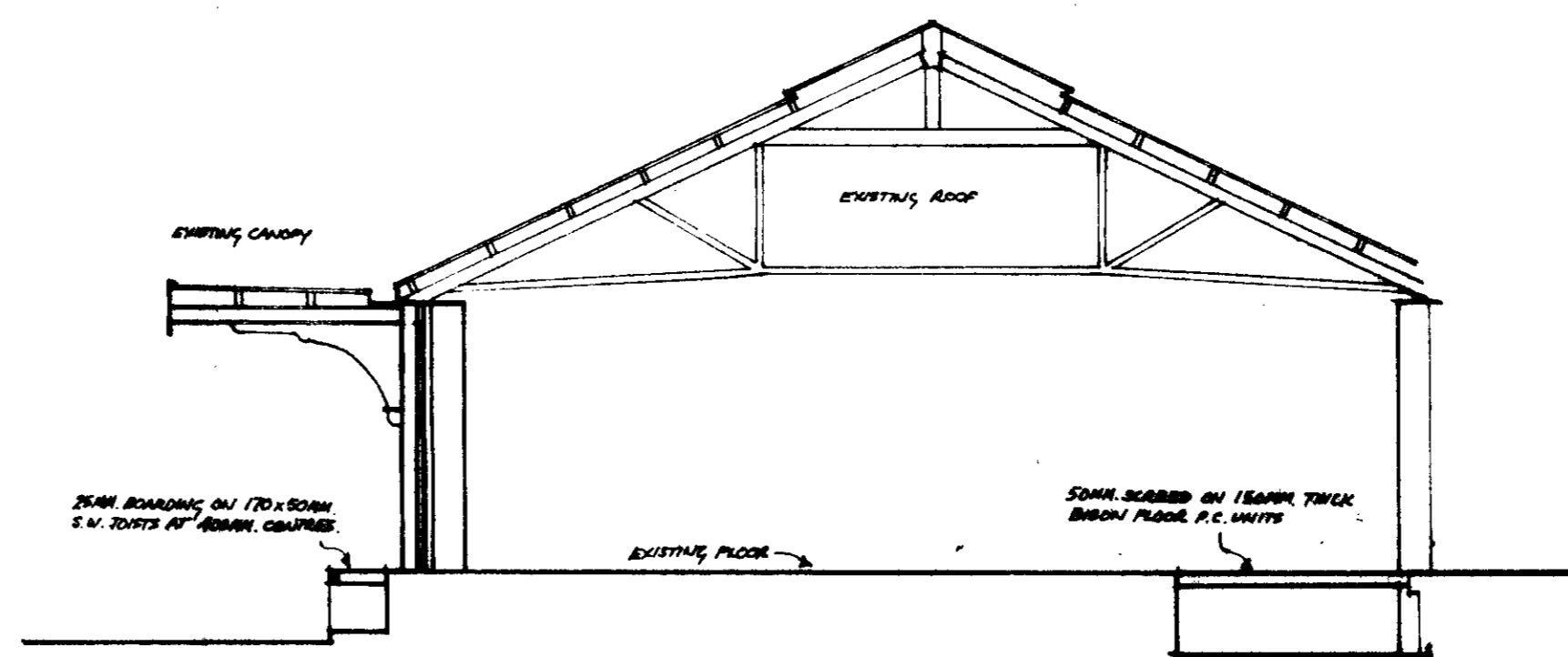

Section A-A

9400739R1  
NFC

Property Services

Union Passage  
25-32 Market Street  
Ashby de la Zouch  
Leicestershire  
LE65 1AL tel 0530 563333

client: NFC  
project: Loading Bank extension to Carter Barpart Ltd.

drawing: Layout Drawing

scale: 1:100 date: May 1994  
Drawing No 195.94.N6.2A

APPROVED  
- 3 AUG 1994

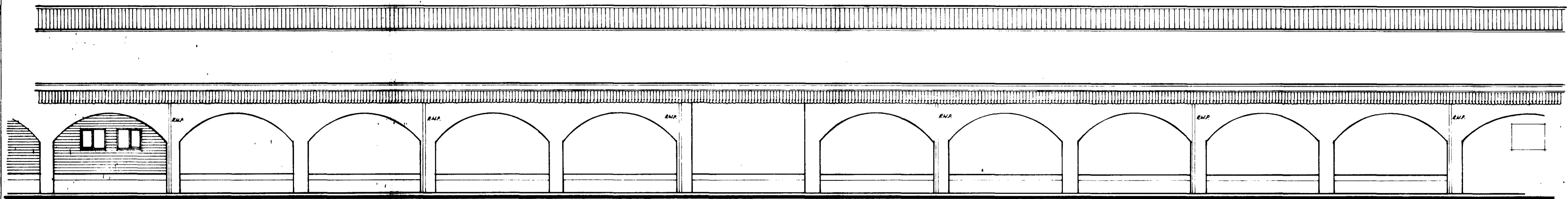

Elevation

Carter Barpart Ltd.

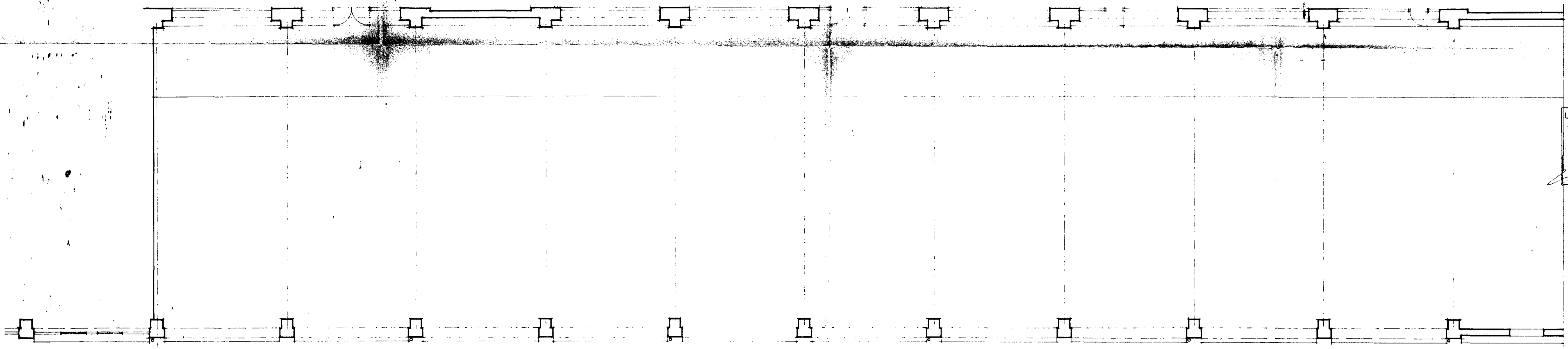

Floor Plan

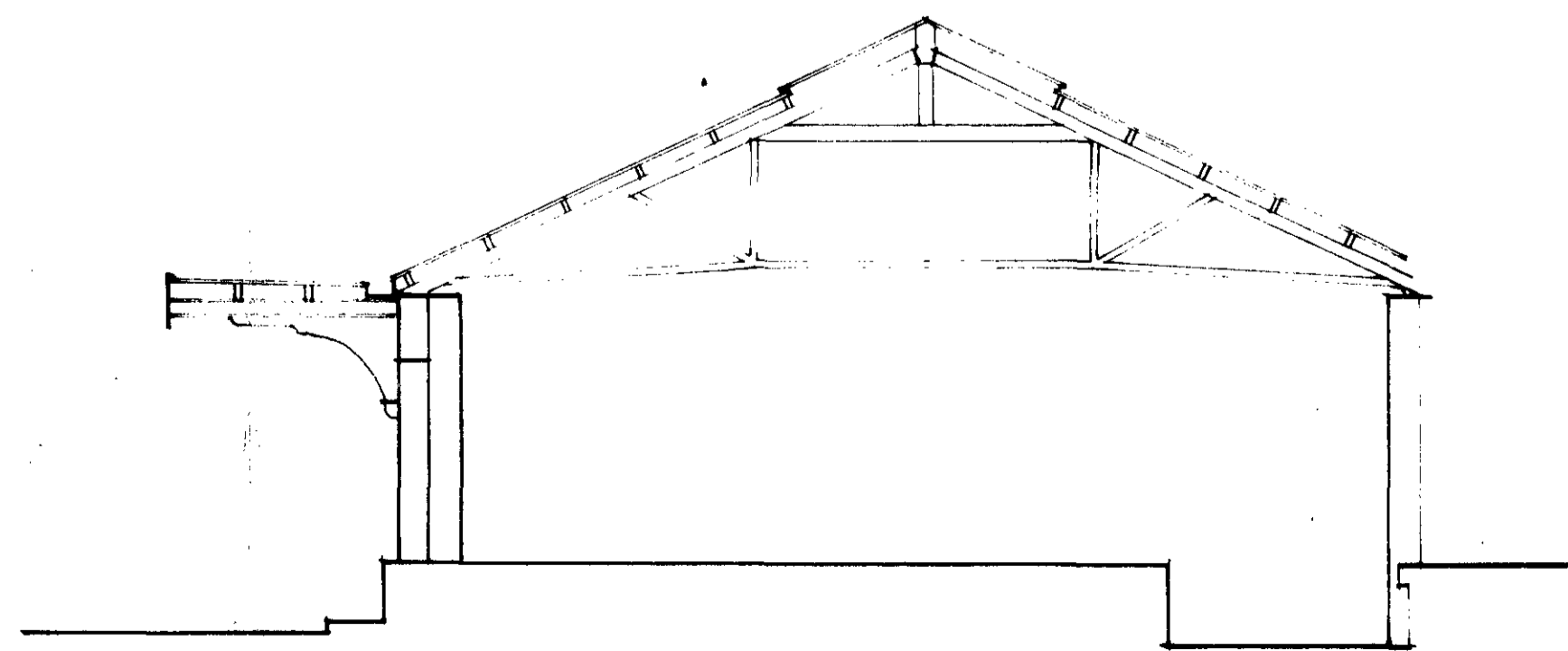

Section

LONDON BOROUGH OF CAMDEN  
TOWN AND COUNTRY PLANNING ACTS  
16 SEP 1994  
APPROVED  
PLANS ~~NOT APPROVED~~  
ON BEHALF OF THE COUNCIL

(K)

9400739  
NFC

Property Services

Union Passage  
28-32 Market Street  
Ashby de la Zouch  
Leicestershire  
LE65 1AL tel 0530 563333

client : NFC  
project : Loading Bank extension to  
Carter Barpart Ltd

drawing : Survey as Existing

scale: 1:100 date: May 1994 by:  
Drawing No 195-94-N6-1