

GROUND FLOOR

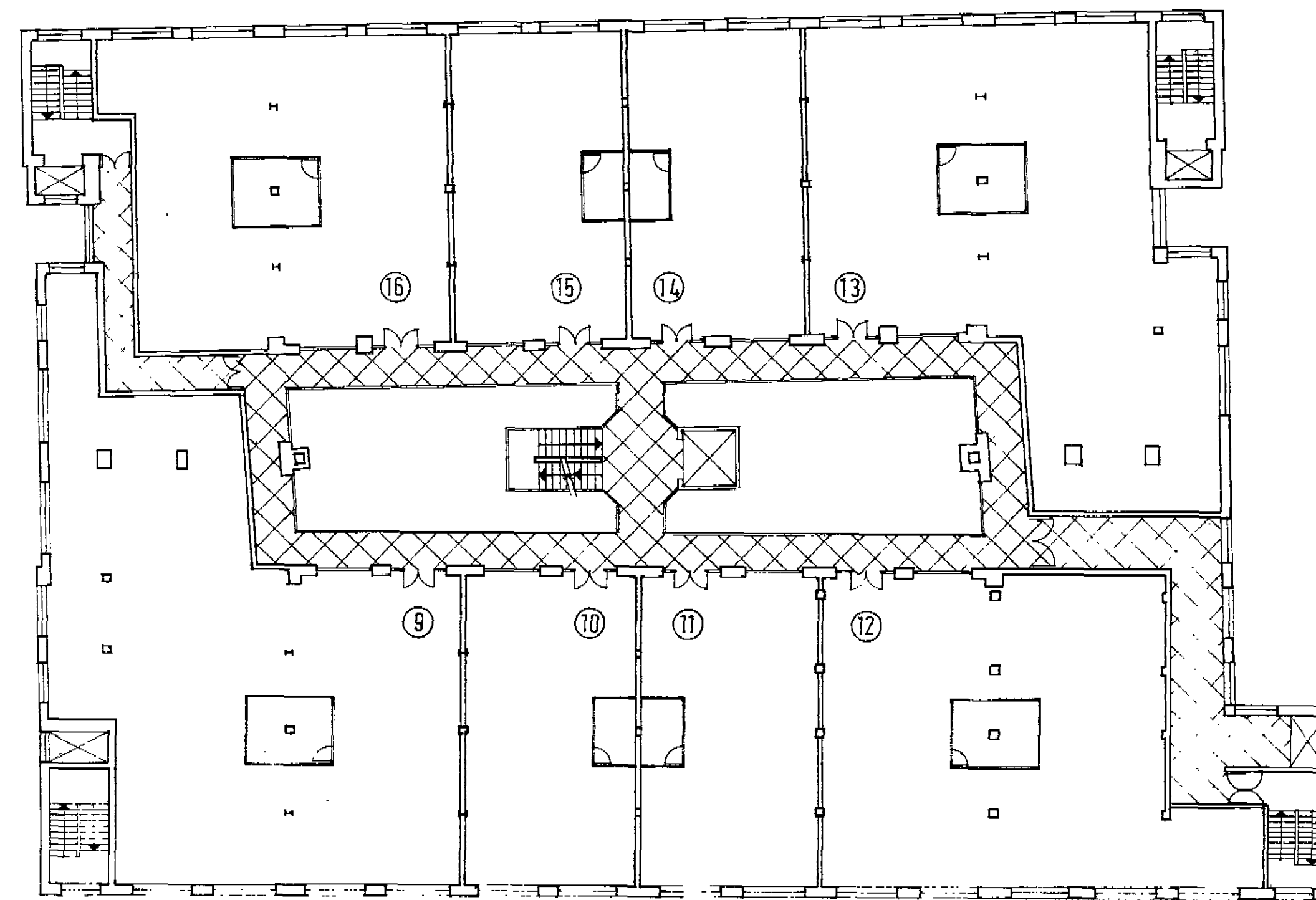

FIRST, SECOND, & THIRD FLOORS

Small Business units - First 9-16, Second 17-24, Third 25-32
 Units 13 & 14 350m² light industrial space

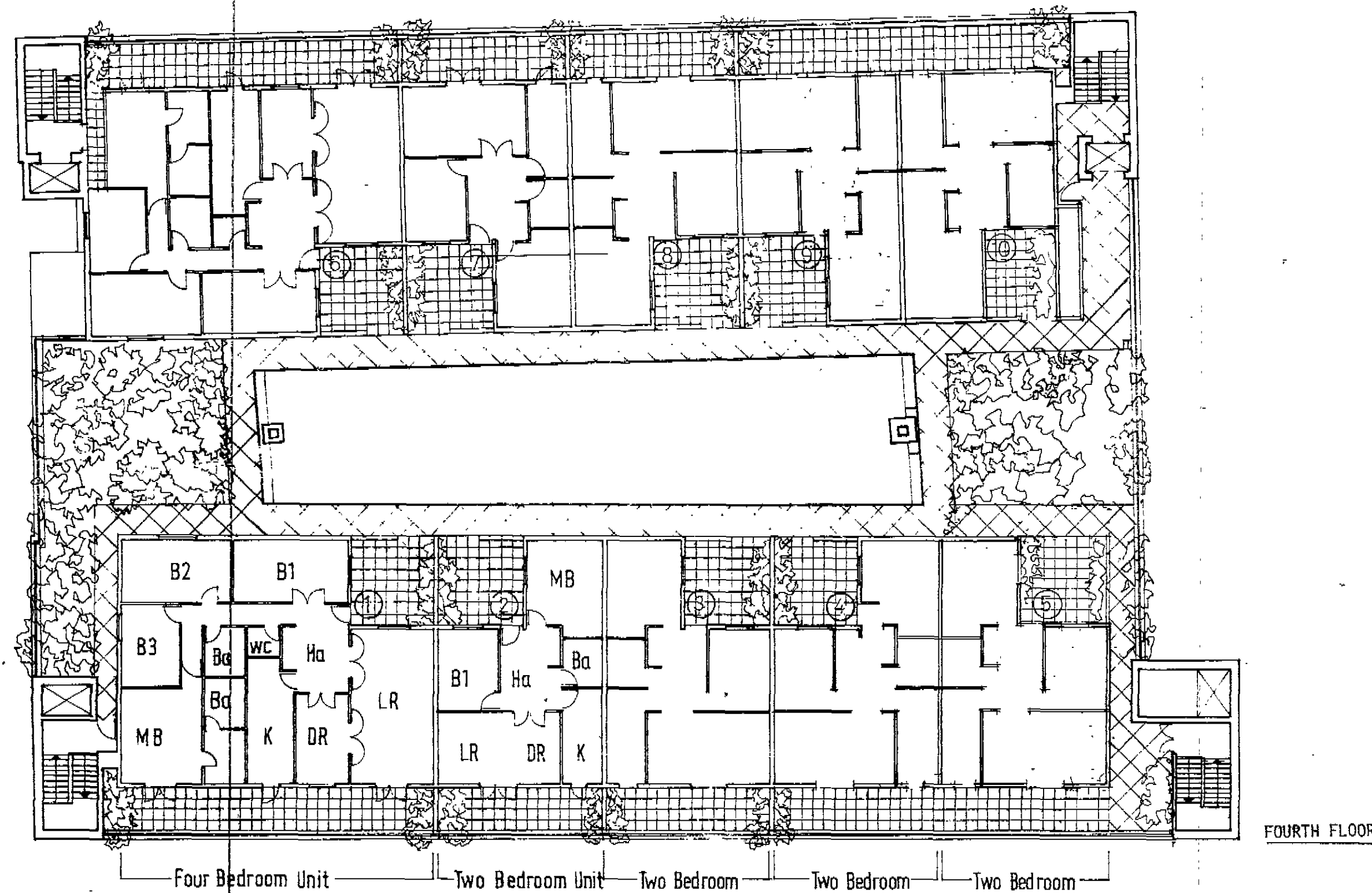

FOURTH FLOOR

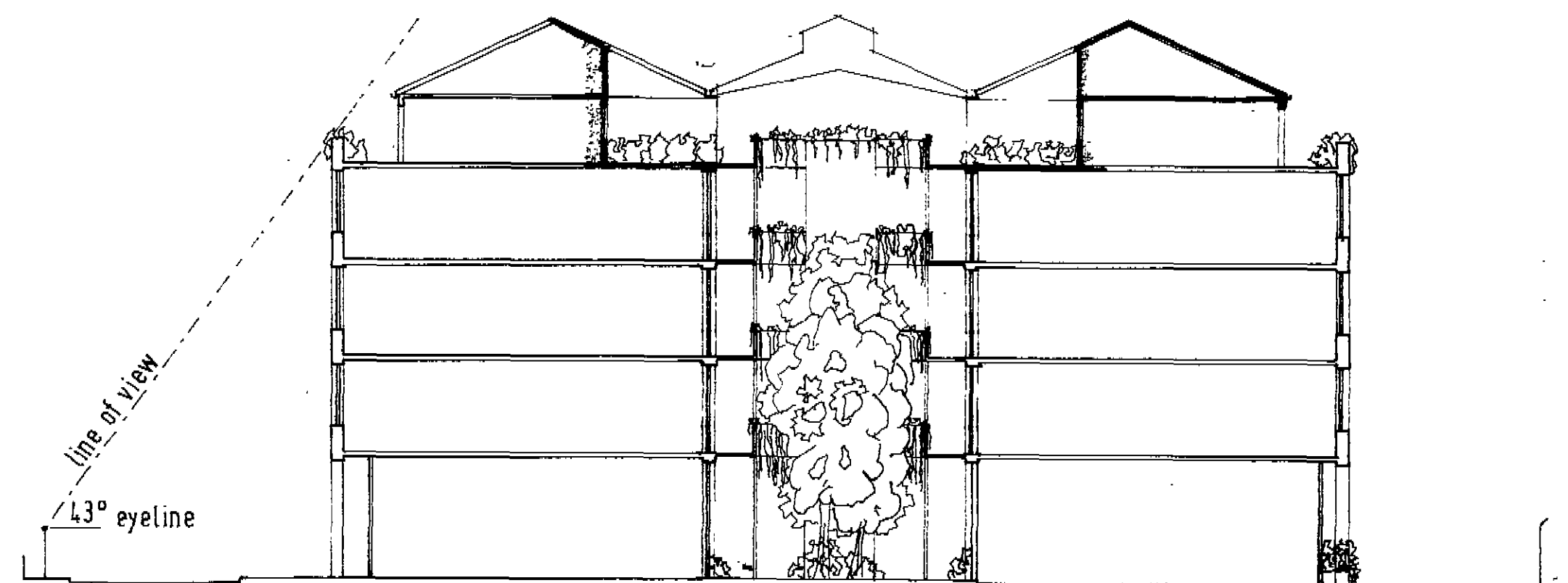

SECTION A-A

TP8601019R1

A 10 no housing units
 Industrial Units identified
 Restaurant
 12 car parking spaces

JESTICO WHILES

ARCHITECTS 01-236 5647
 56 CARTER LANE LONDON EC4V 5EA

201 CARLOW STREET NW1

TITLE PROPOSED PLANS & SECTION

CLIENT SILVERLAND PROPERTIES LTD.

SCALE 1:200 DATE JUNE 86

DWG. NO. CAR 10/01 A

ALL DIMENSIONS MUST BE CHECKED ON SITE
 DO NOT SCALE THIS DRAWING
 INFORM ARCHITECTS OF ANY DISCREPANCIES

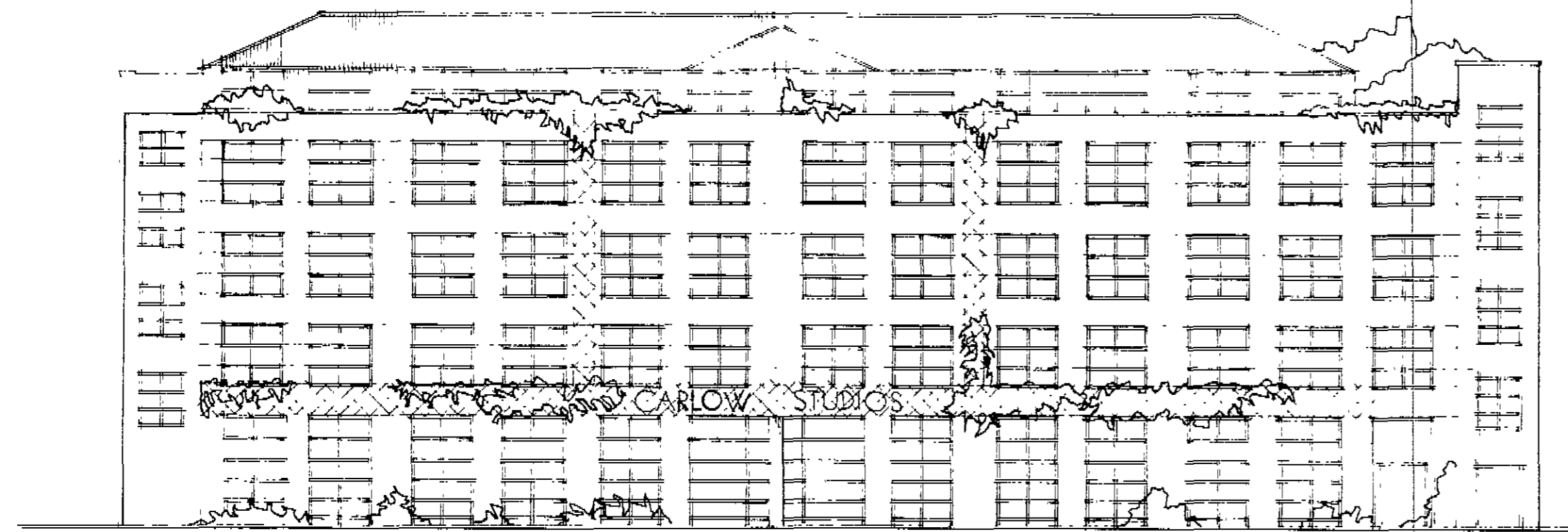

CARLOW STREET- SOUTH ELEVATION

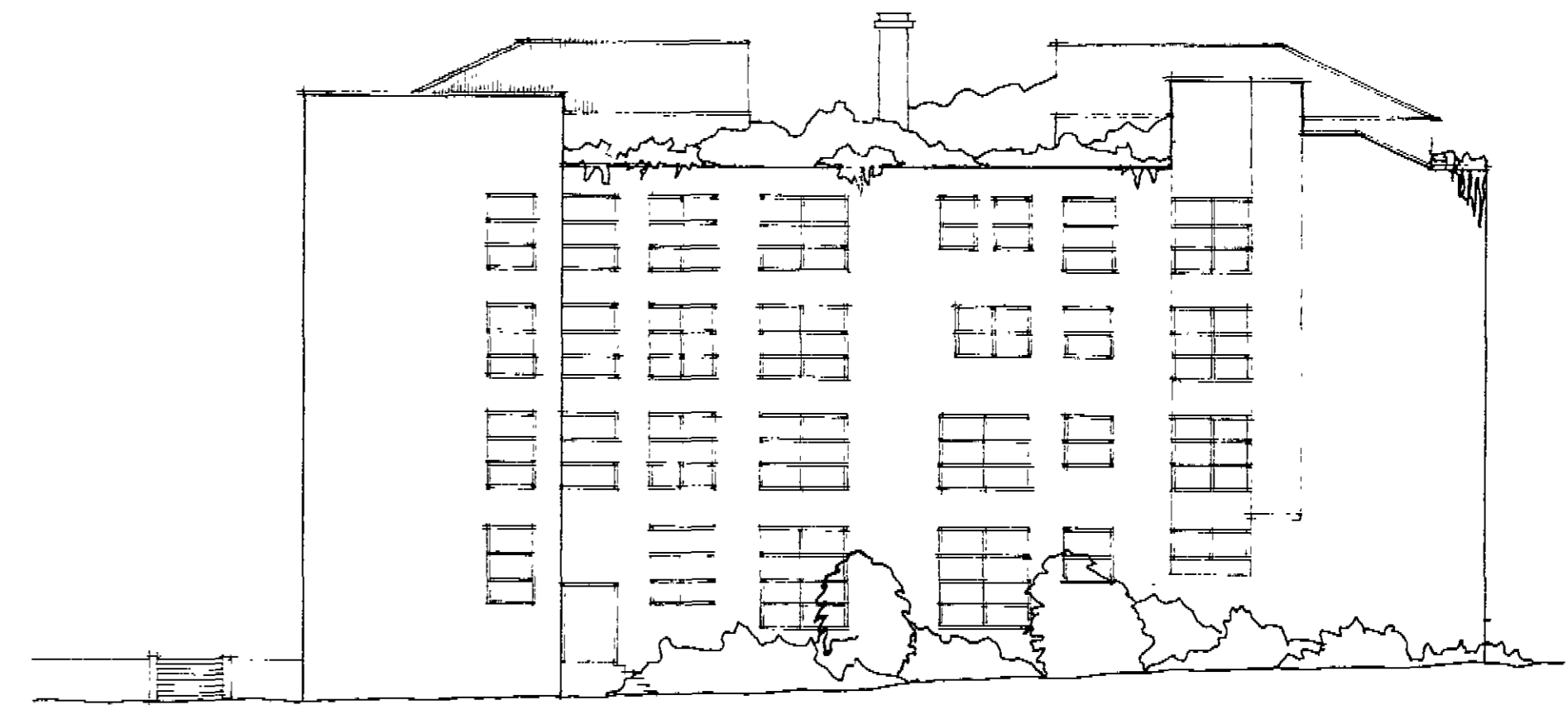

EAST ELEVATION

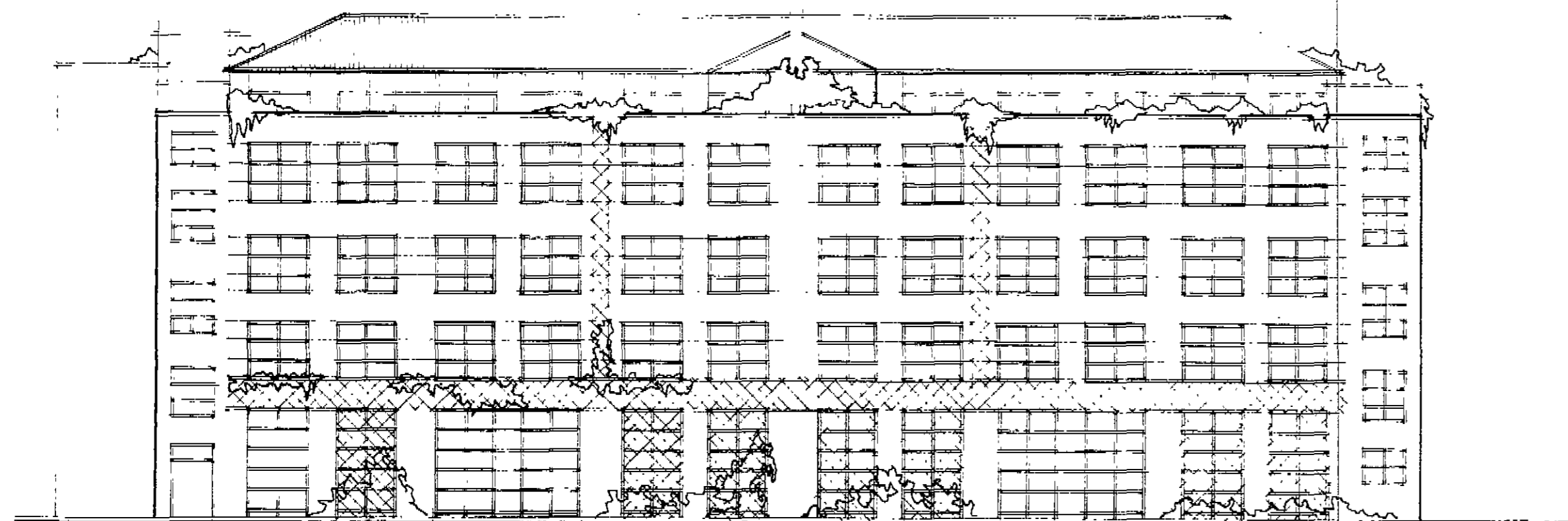

MILLER STREET- NORTH ELEVATION

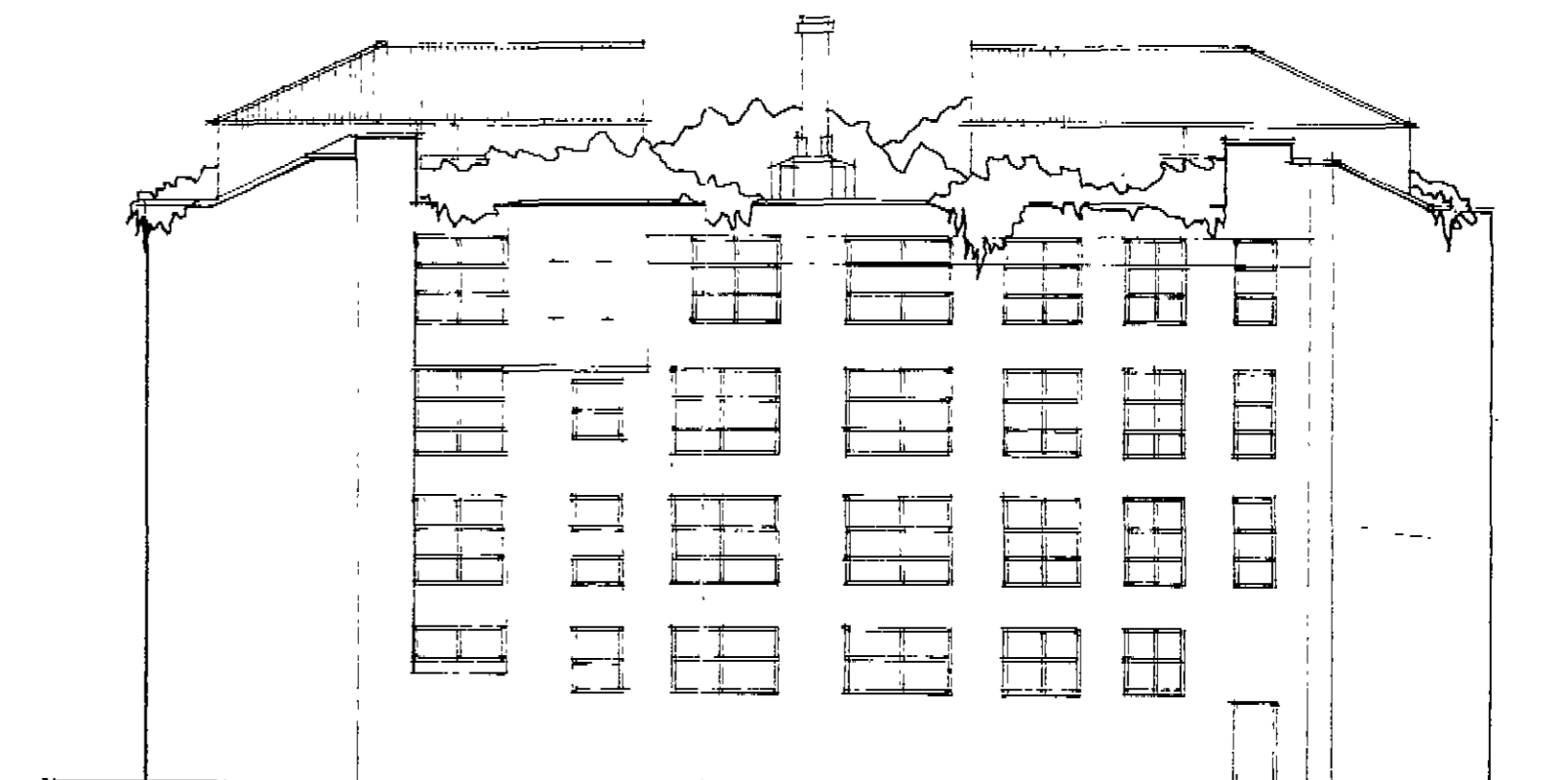

WEST ELEVATION

TP 8601019 (R)

JESTICO + WHILES

ARCHITECTS 01-236 5647
56 CARTER LANE LONDON EC4V 5EA

CARLOW STREET 'M1

PROPOSED ELEVATIONS

SILVERLAND PROPERTIES LTD.

JUNE 86

CAR 10/92

LONDON BOROUGH OF CAMDEN
TOWN AND COUNTRY PLANNING ACTS
9 OCT 1986
APPROVED
ON BEHALF OF THE COUNCIL

ALL DIMENSIONS MUST BE CHECKED ON SITE
DO NOT SCALE THIS DRAWING
INFORM ARCHITECTS OF ANY DISCREPANCIES

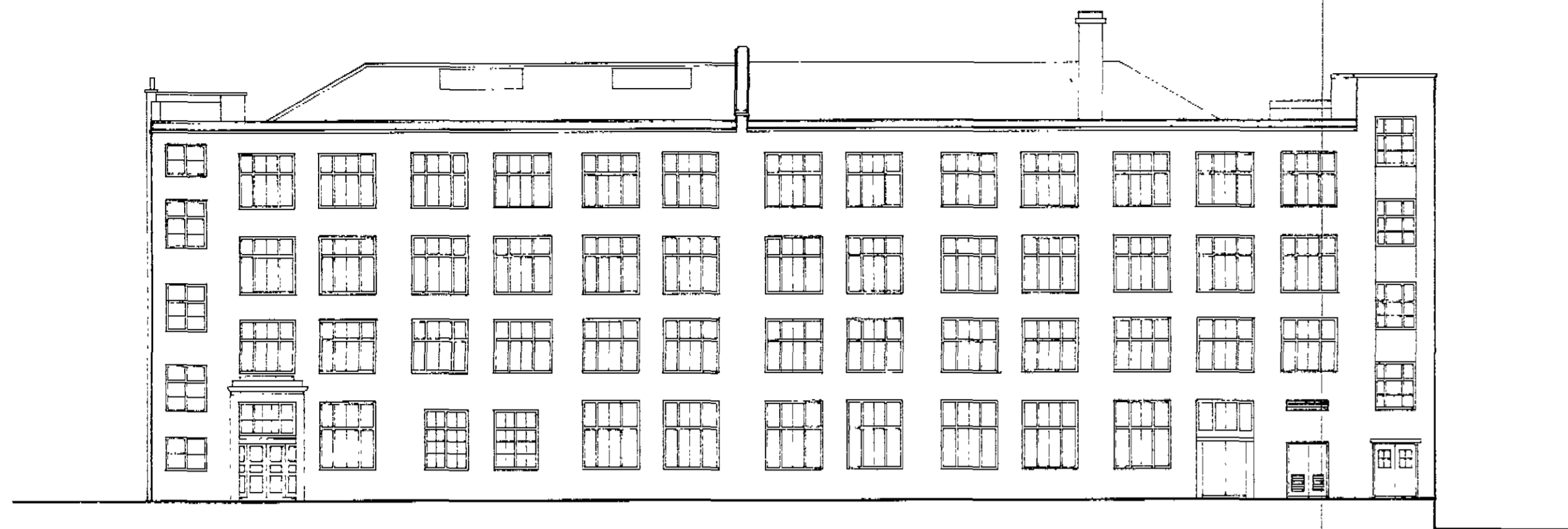

CARLOW STREET- SOUTH ELEVATION

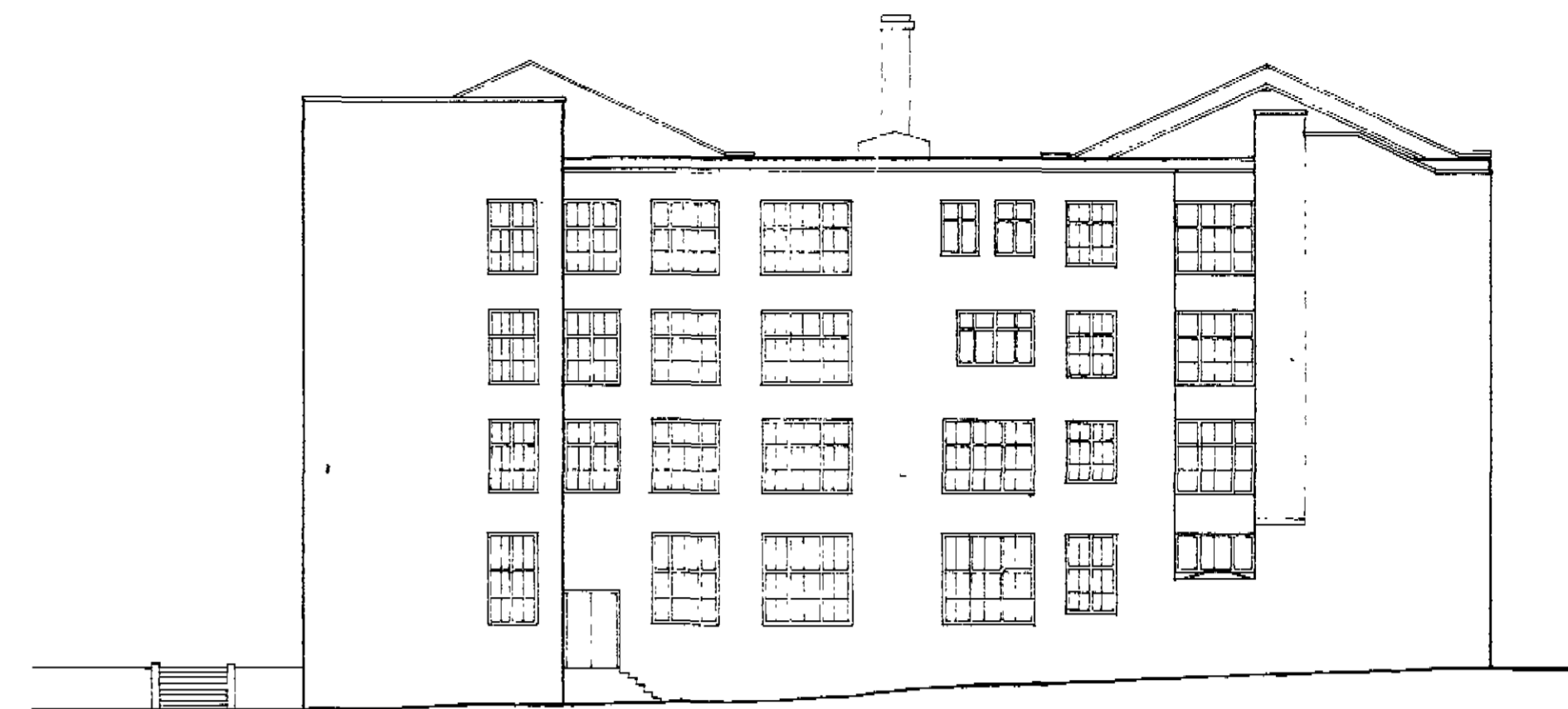

EAST ELEVATION

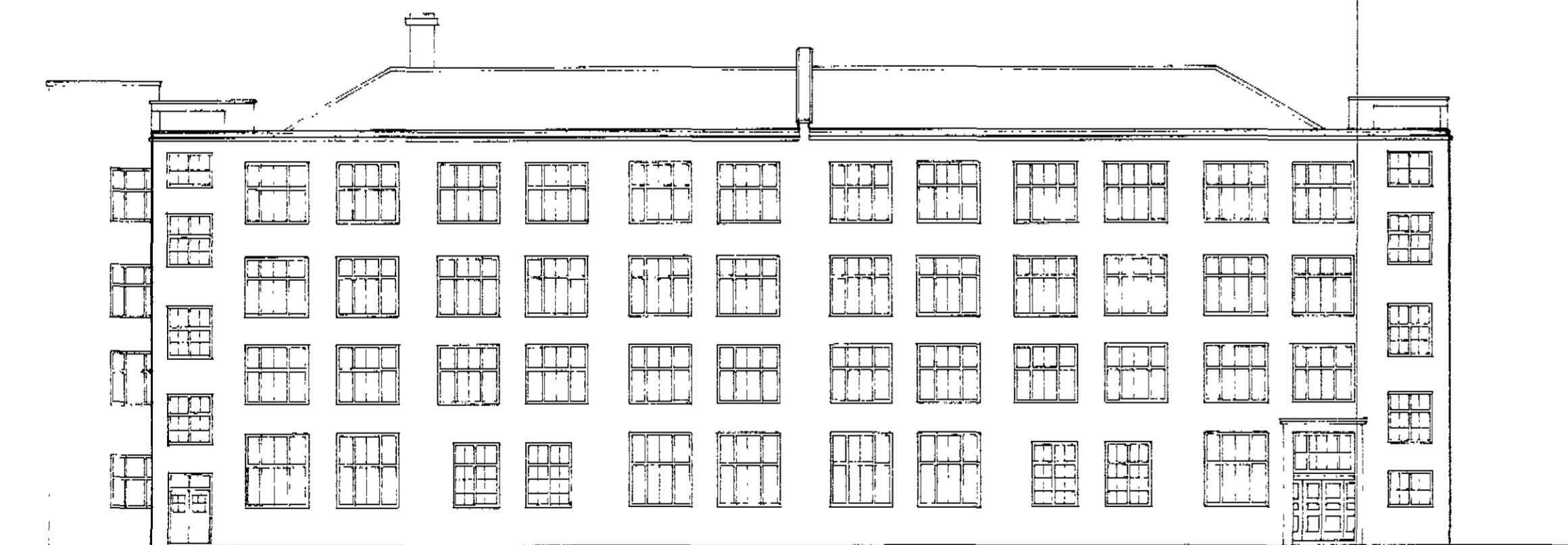

MILLER STREET- NORTH ELEVATION

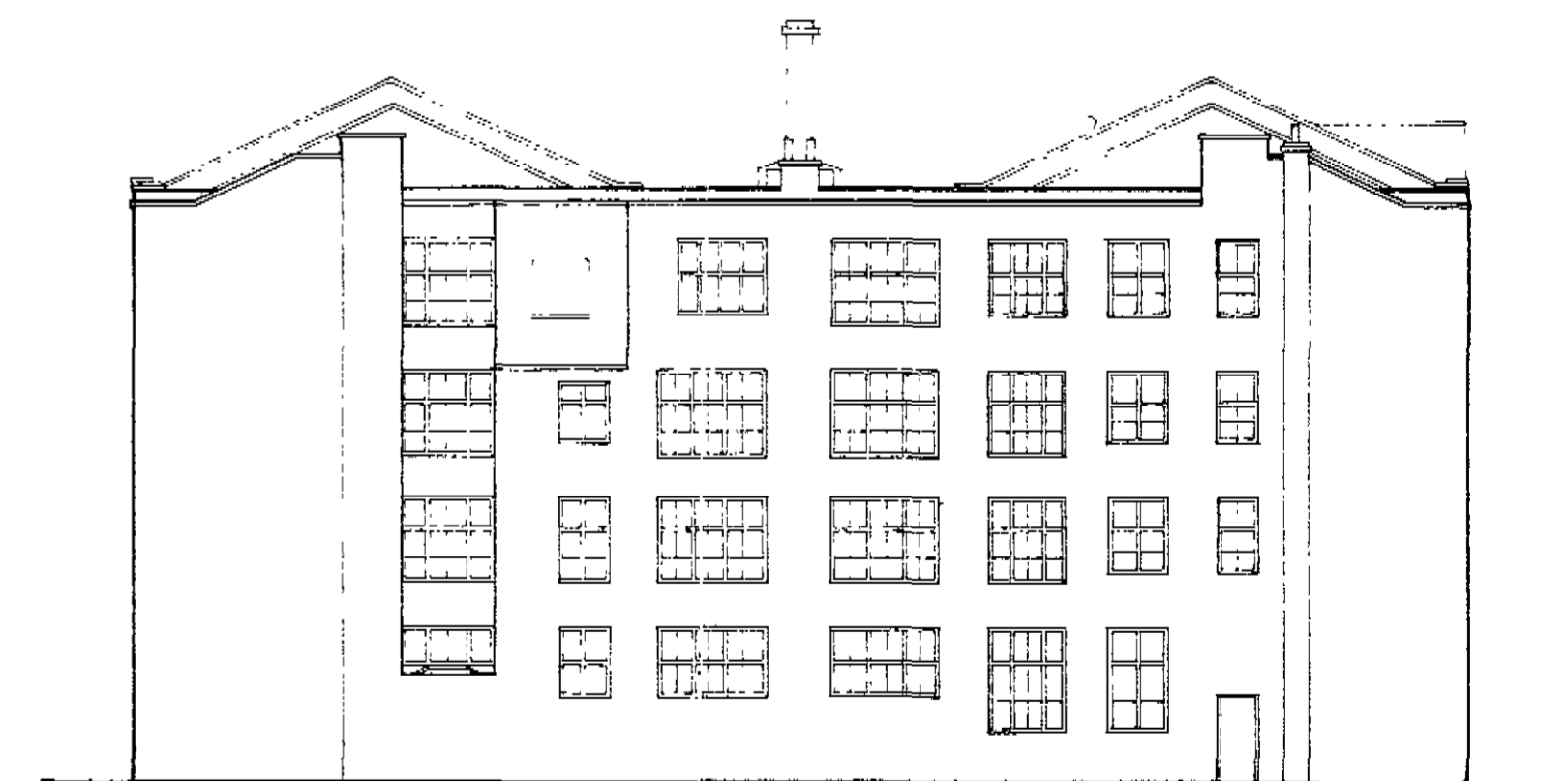

WEST ELEVATION

TP 8601019 (R)

LONDON BOROUGH OF CAMDEN
TOWN AND COUNTRY PLANNING ACTS
- 9 OCT 1986
APPROVED
PLANS NOTED
ON BEHALF OF THE COUNCIL

JESTICO + WHILES
ARCHITECTS
56 CARTER LANE LONDON EC4V 5EA
01-236 5647

CARLOW STREET NW1
EXISTING ELEVATIONS

SILVERLAND PROPERTIES LTD.

1:200 MAY 86

CAR 02

ALL DIMENSIONS MUST BE CHECKED ON SITE
DO NOT SCALE THIS DRAWING
INFORM ARCHITECTS OF ANY DISCREPANCIES

MILLER STREET

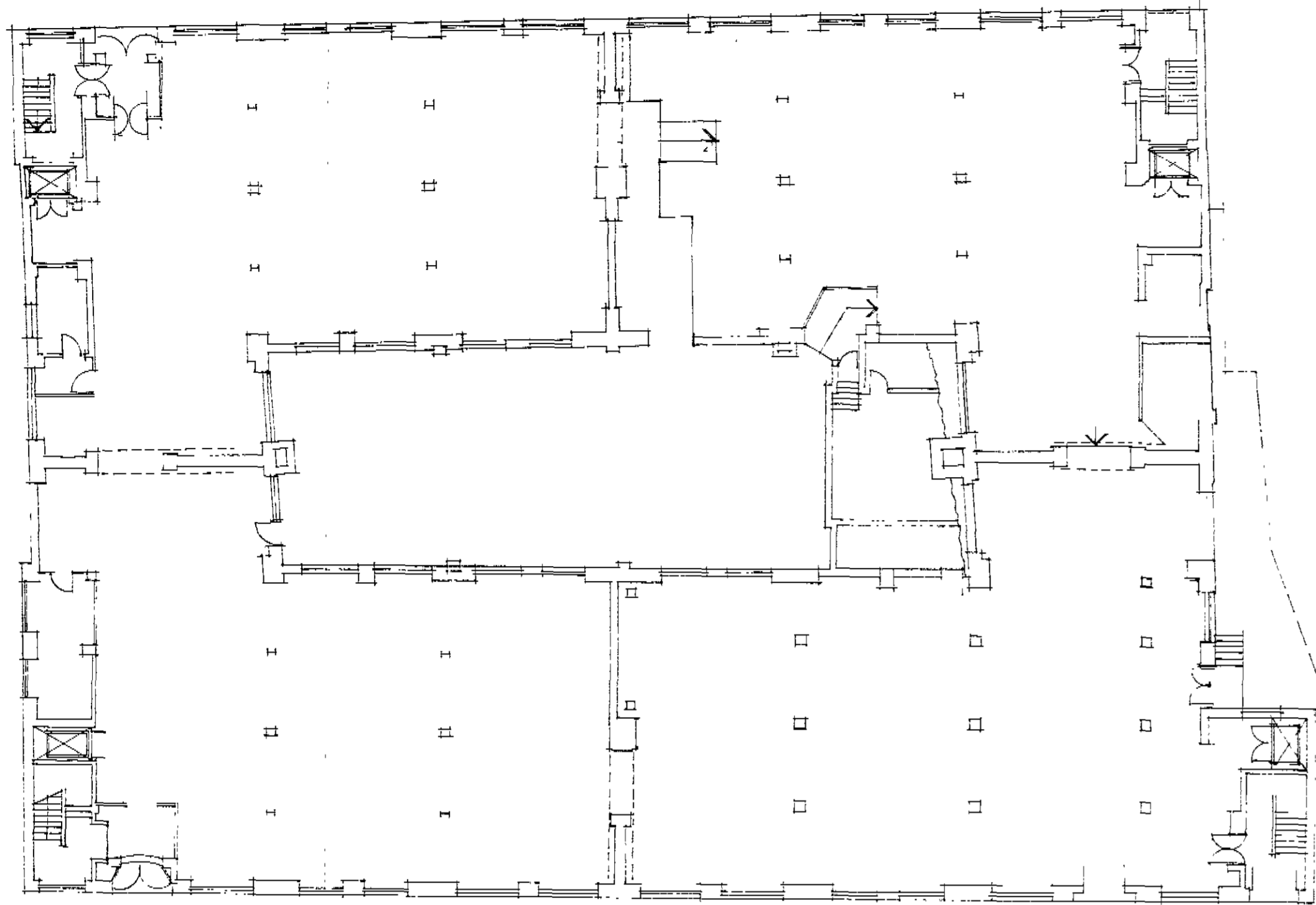

GROUND FLOOR

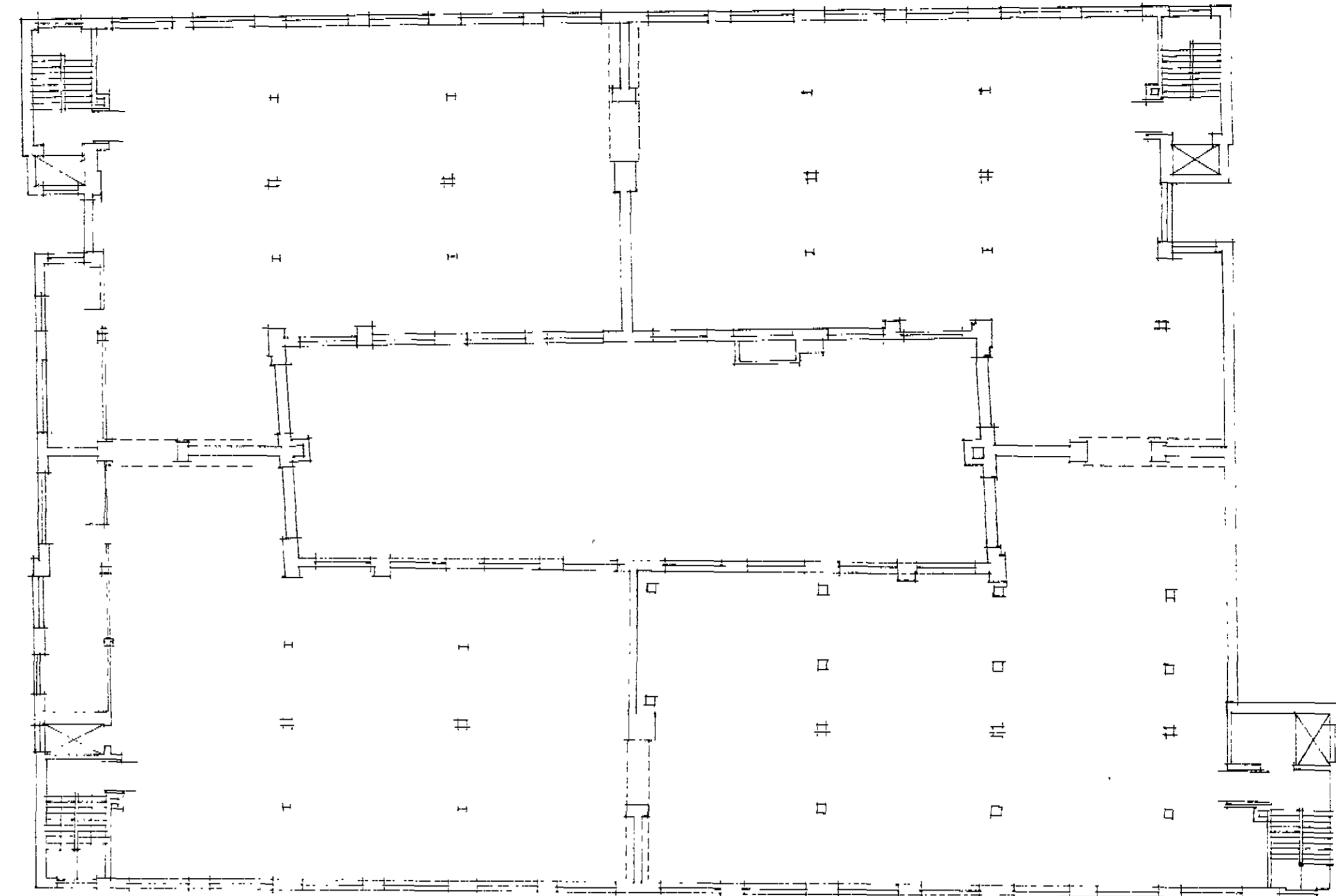

SECOND FLOOR

CARLOW STREET

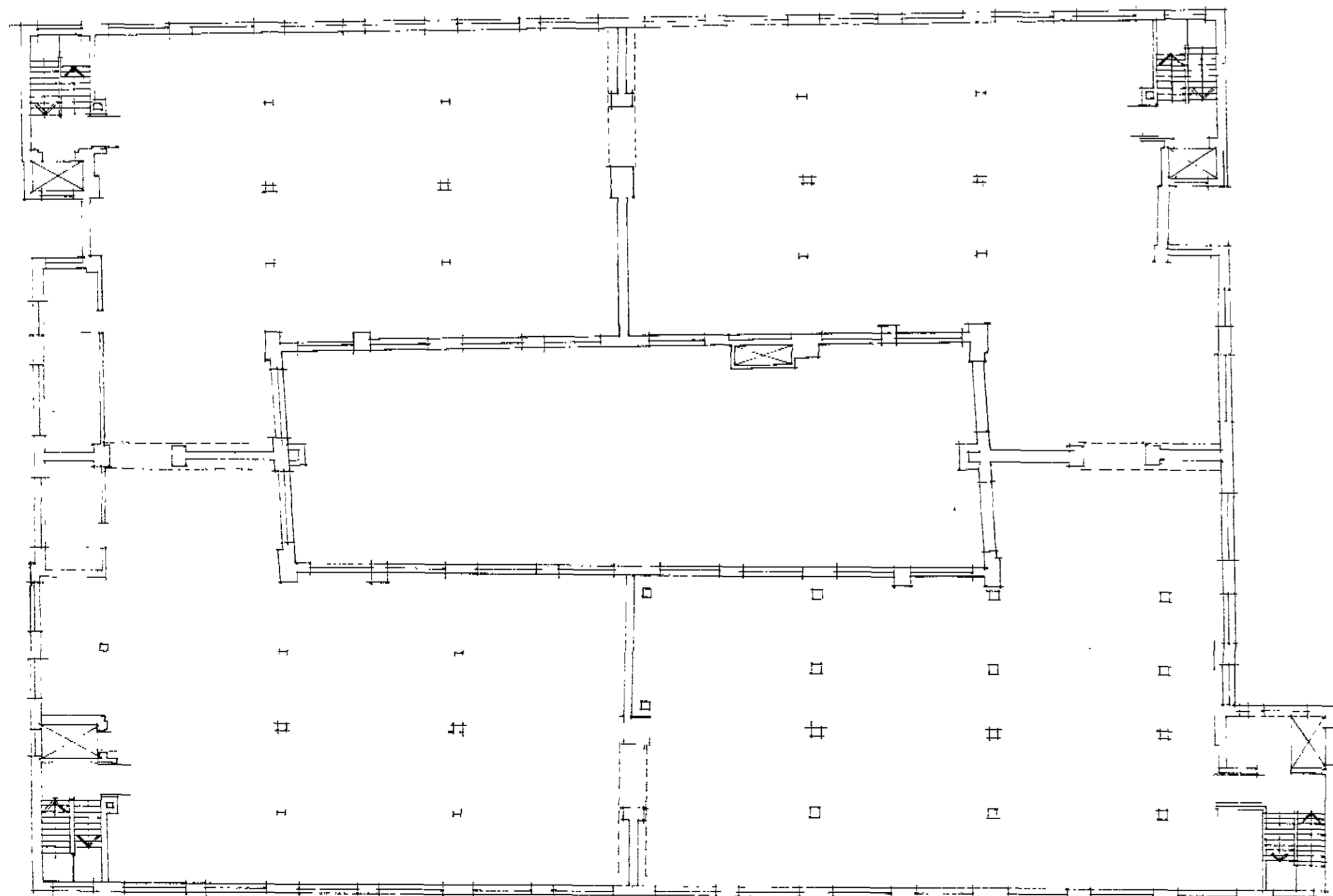

FIRST FLOOR

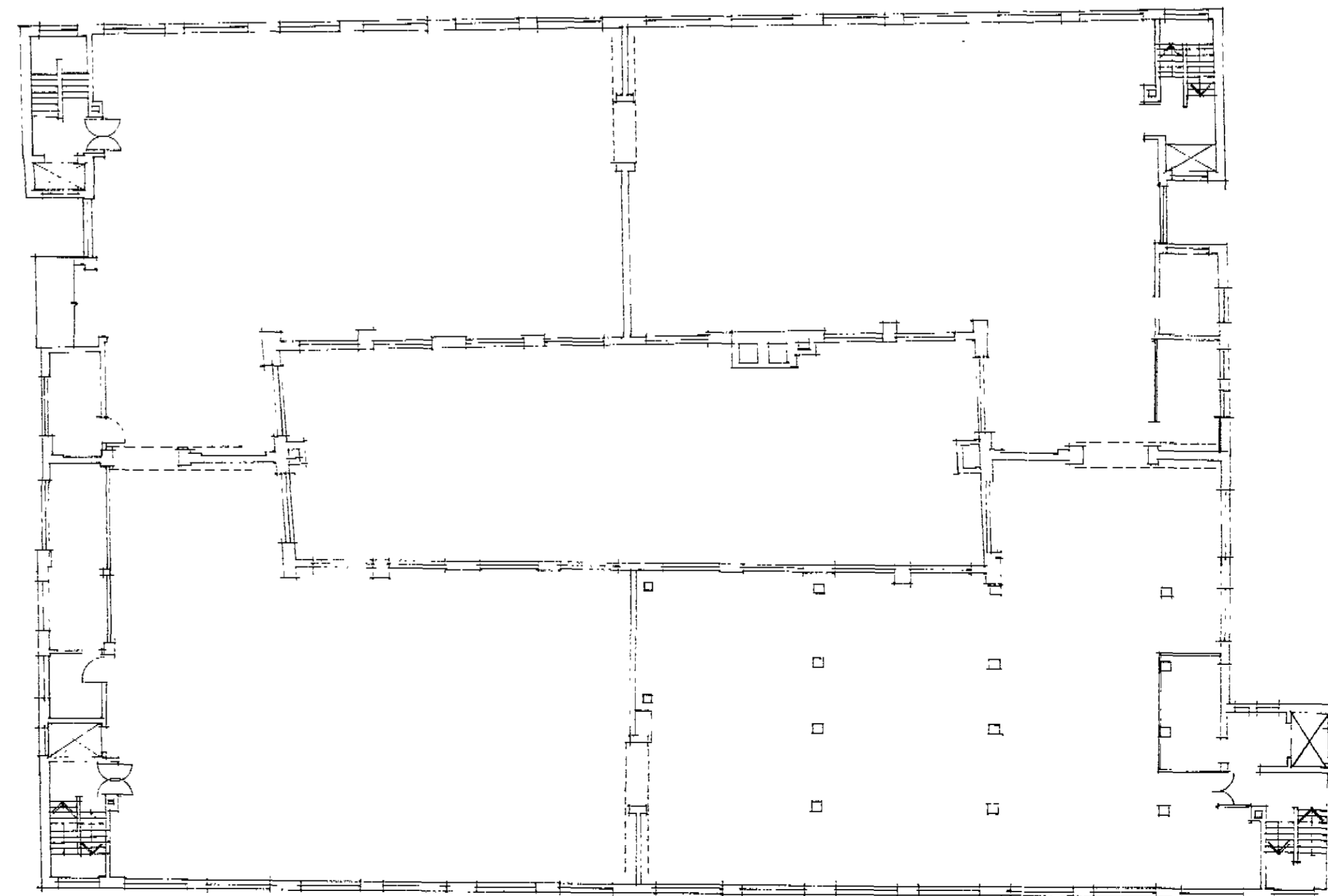

THIRD FLOOR

FTP 8601019 (R)

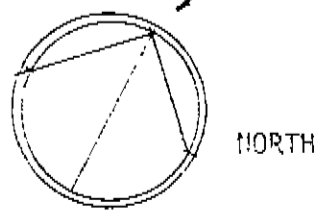

LONDON BOROUGH OF CAMDEN
TOWN AND COUNTRY PLANNING ACTS
- 9 OCT 1986
APPROVED
PLANS - IN BEHALF OF THE COUNCIL

NESTICO + WHILES
ARCHITECTS
CARTER LANE LONDON EC4V 5EA
TEL 01-236 5647

REF	CARLOW STREET N°1
TITLE	EXISTING FLOOR PLANS
CLIENT	SILVERLAND PROPERTIES LTD
SCALE	1:200
DATE	APRIL 86
DWG NO	CAR 01

ALL DIMENSIONS MUST BE CHECKED ON SITE
DO NOT SCALE THIS DRAWING
INFORM ARCHITECTS OF ANY DISCREPANCIES