

Do not scale from this drawing.
All dimensions are to be checked on site.
NOTES

P9600035R2
C9600036R2

D: 15.8.96
C: 30.7.96 CHANGES TO 3rd 4th 5th FLOORS
REVISIONS
JOB

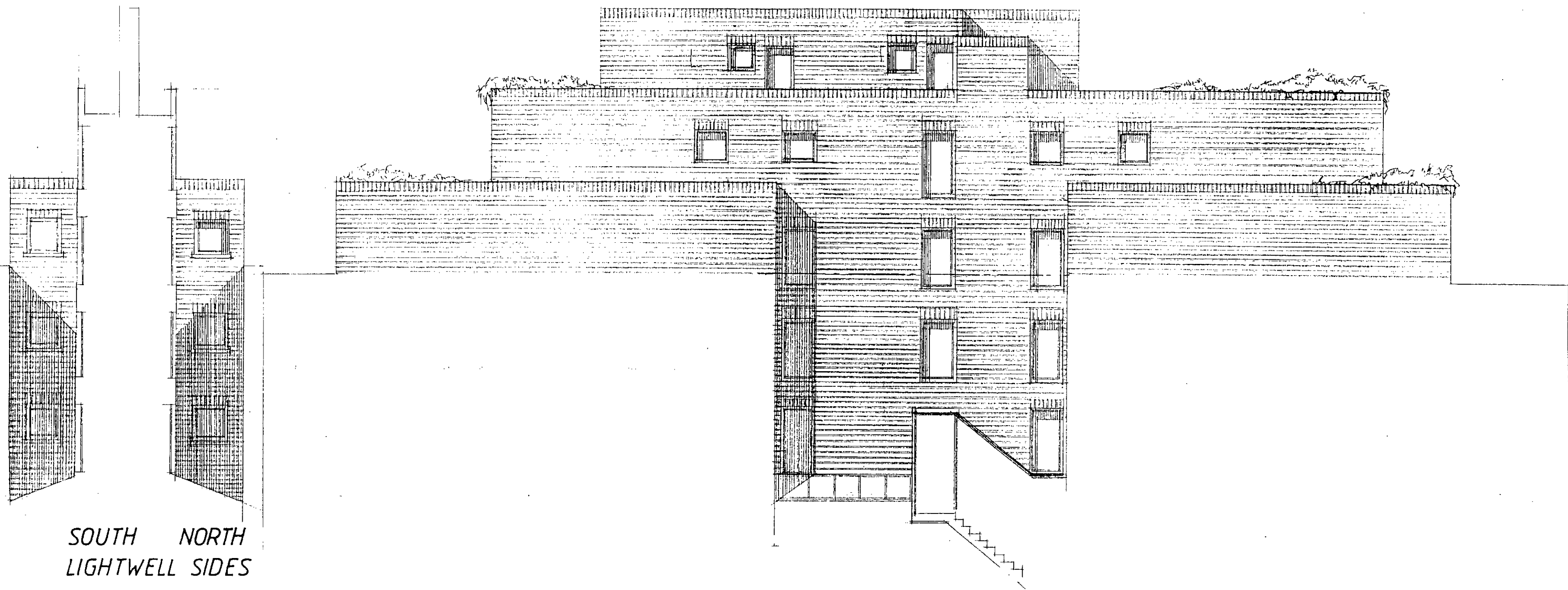

SOUTH NORTH
LIGHTWELL SIDES

DRAWING
EAST AND LIGHTWELL WALLS
ELEVATIONS
AS PROPOSED

EAST SIDE ELEVATION.

NELSON HOUSE, CARLOW STREET, LONDON NW1

0 1 2 3 4 5 6 7 8 9 10 METRES

ISSUE

SCALE
1/100

DATE
AUG 96

DRAWING N°
836/18

REVISION
D.

ARCHITECTS TOWN PLANNERS DESIGNERS

INHOUSE
DESIGN ASSOCIATES

N° 6 BLACKSTOCK MEWS BLACKSTOCK ROAD
ISLINGTON LONDON N4 2BT 0171-359 5044

Do not scale from this drawing.
All dimensions are to be checked on site.
NOTES

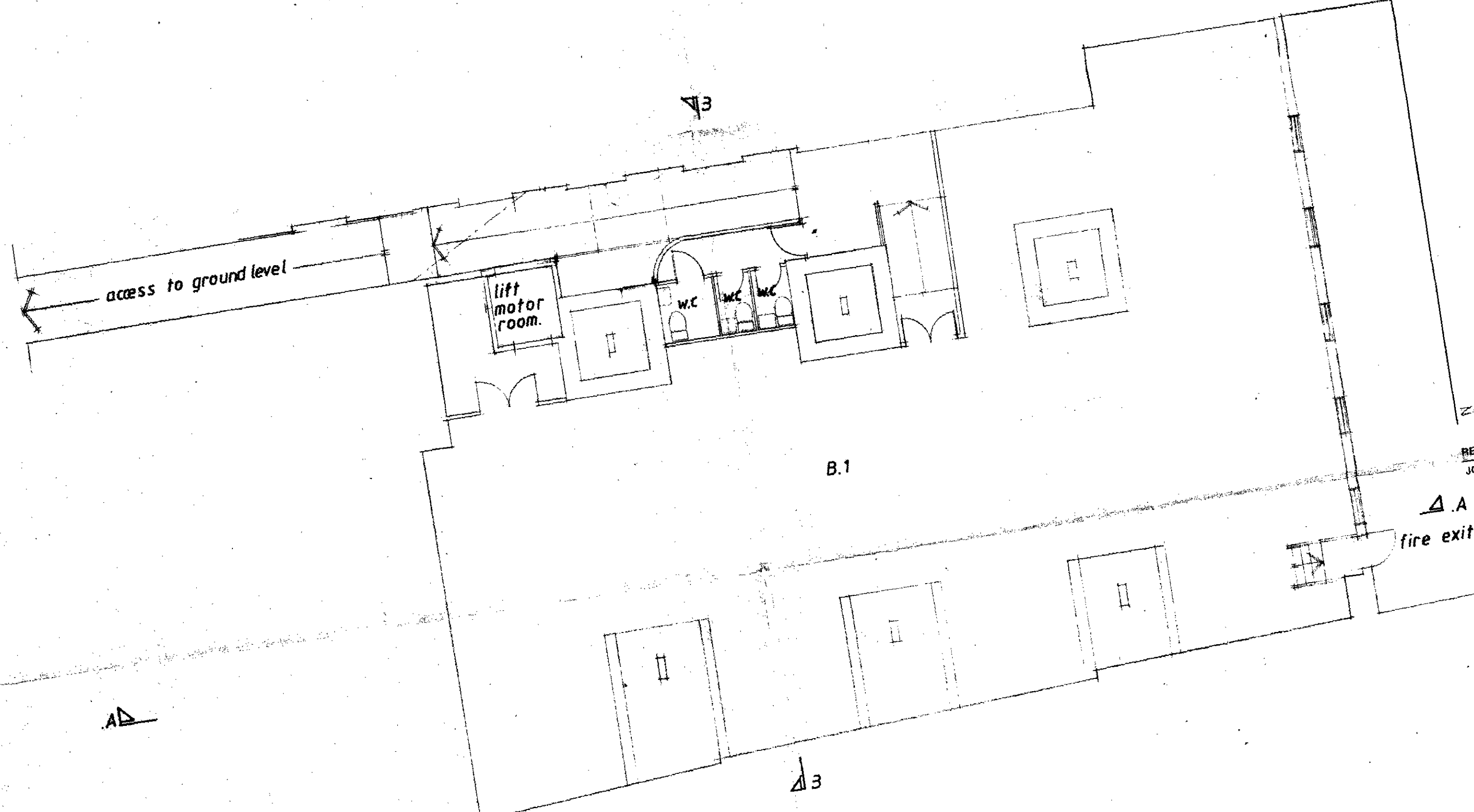

Z: 15.10.8/26 APPENDIX 7'S TO ACCESS RAMP.

REVISIONS
JOB

DRAWING
**LOWER GROUND FLOOR
PLAN AS PROPOSED**
P9600035R3
C9600036R3

ISSUE	DATE
SCALE	JUL 96
1/100	REVISION
DRAWING N°	C.
836/02	ARCHITECTS
TOWN PLANNERS	DESIGN

INHOUSE
DESIGN ASSOCIATES

N° 6 BLACKSTOCK MEWS BLACKSTOCK ROAD
ISLINGTON LONDON N4 2BT 0171-359 5044

NELSON HOUSE, CARLOW STREET, LONDON NW1

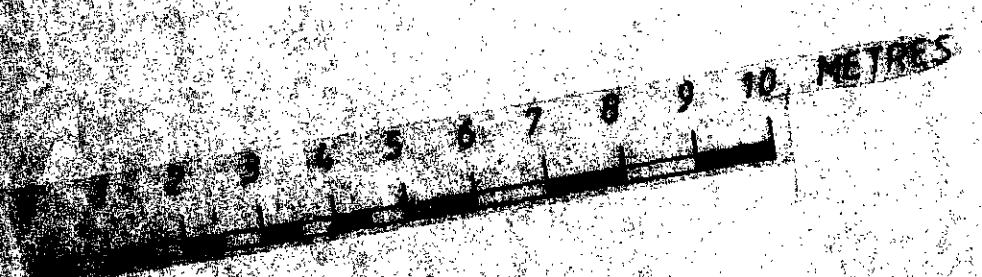

ROOFLIGHTS OVER

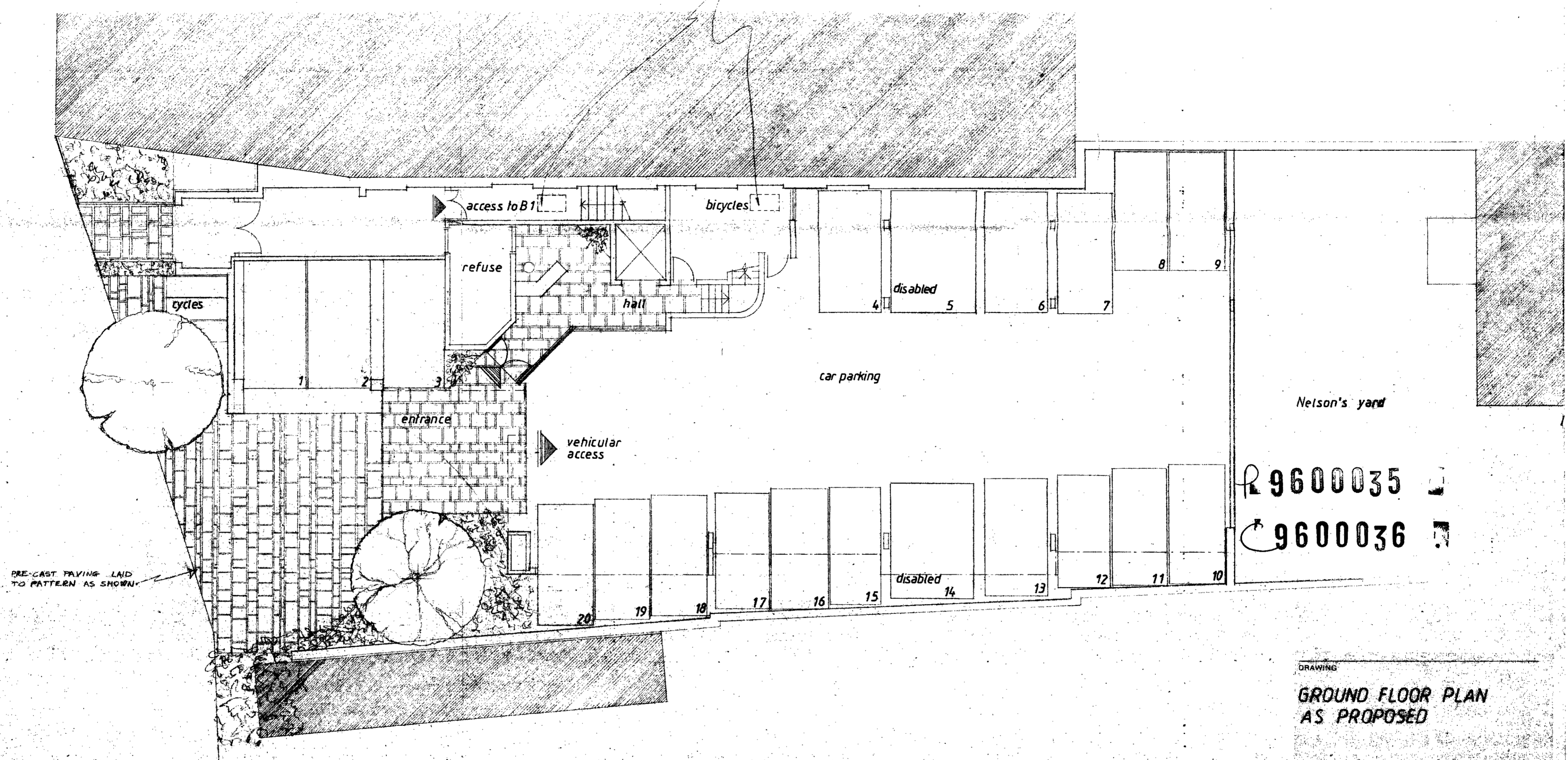

NELSON HOUSE, CARLOW STREET, LONDON NW1

R 9600035
 C 9600036

DRAWING
**GROUND FLOOR PLAN
 AS PROPOSED**

SCALE: 1/100 DATE: DEC 95

DRAWING N°: 836/03 REVISION:

ARCHITECTS TOWN PLANNERS DESIGNERS

INHOUSE
 DESIGN ASSOCIATES
 IN ASSOCIATION WITH POLYMERON ARCHITECTURE
 11-13, BLACKBURN ROAD, BLACKBURN, LANCASHIRE BB1 1AB

Do not scale from this drawing.
All dimensions are to be checked on site.
NOTES

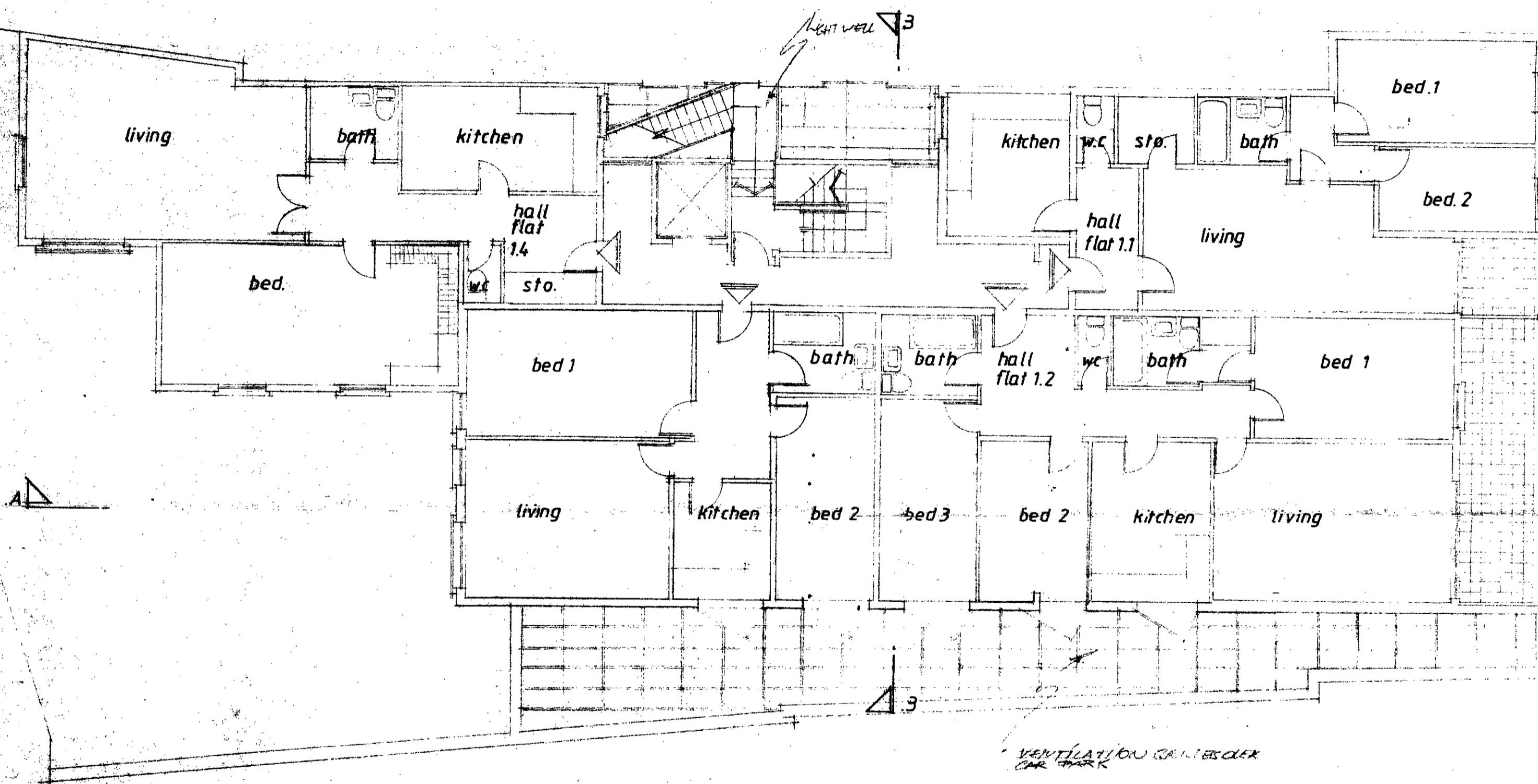

D 9996 FLAT 1.4 LIVING
C.T. 896 ALTERED PLANS TO TAIN SIMPSON

REVISIONS
JOB

P9600035R3
C9600036R3

DRAWING
FIRST FLOOR PLAN
AS PROPOSED

NELSON HOUSE, CARLOW STREET, LONDON NW1



ISSUE	
SCALE 1/100	DATE AUG 96
DRAWING N° 836 10 4	REVISION D
ARCHITECTS	TOWN PLANNERS DESIGNERS

INHOUSE
DESIGN ASSOCIATES

N° 6 BLACKSTOCK MEWS BLACKSTOCK ROAD
ISLINGTON LONDON N4 2BT 0171-359 5044

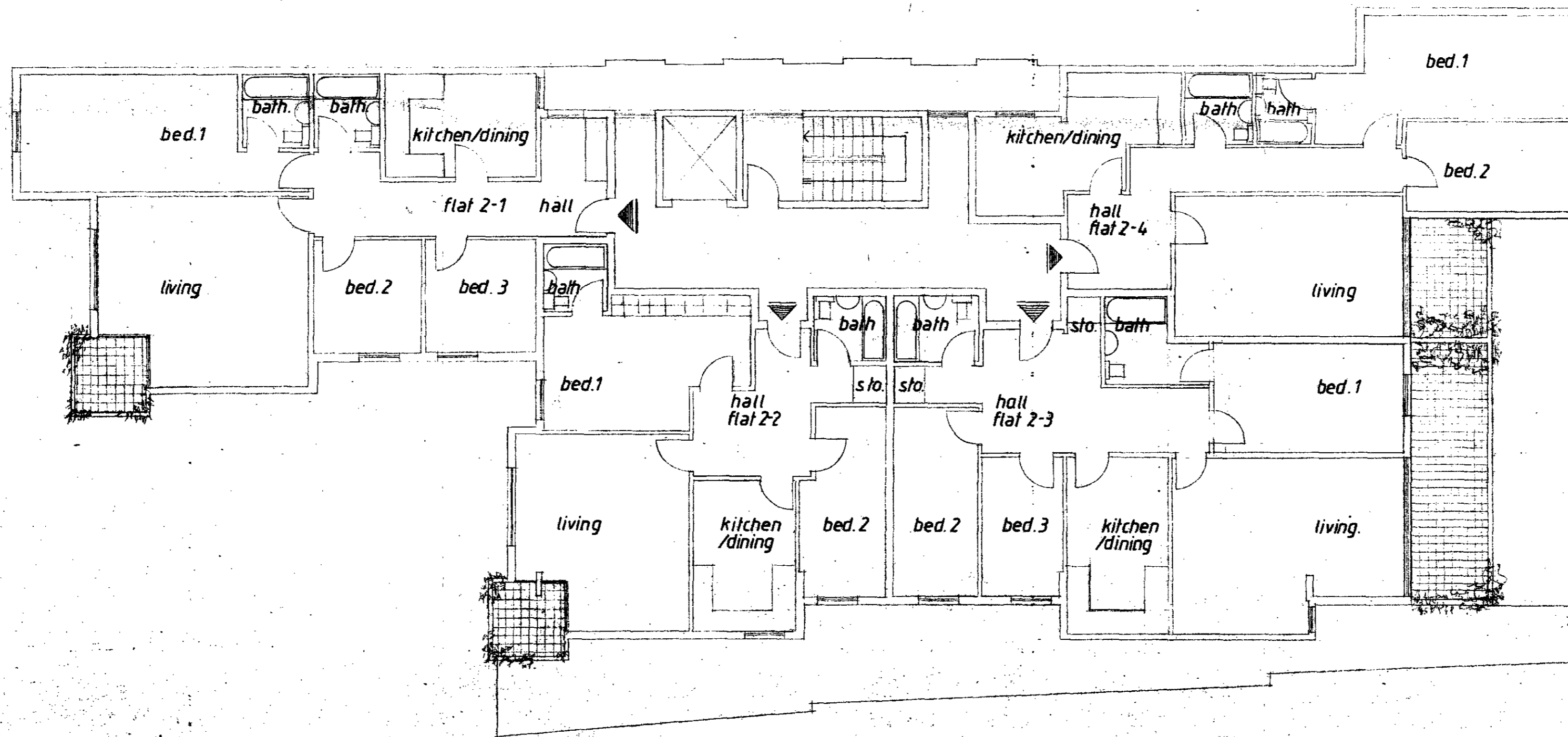

P. 9600035
 C. 9600036

NELSON HOUSE, CARLOW STREET, LONDON NW1

DRAWING

**SECOND FLOOR PLAN
 AS PROPOSED**

ISSUE

SCALE: 1/100 DATE: DEC 95

DRAWING N°: 836/05 REVISION

ARCHITECTS TOWN PLANNERS DESIGNERS

INHOUSE
 DESIGN ASSOCIATES
 IN ASSOCIATION WITH POLYEDRON ARCHITECTURE
 11-13 BLACKSTOCK MARKET, BLACKSTOCK MARKET, BIRMINGHAM, LONDON W14 9JF, TEL: 01-253 5941

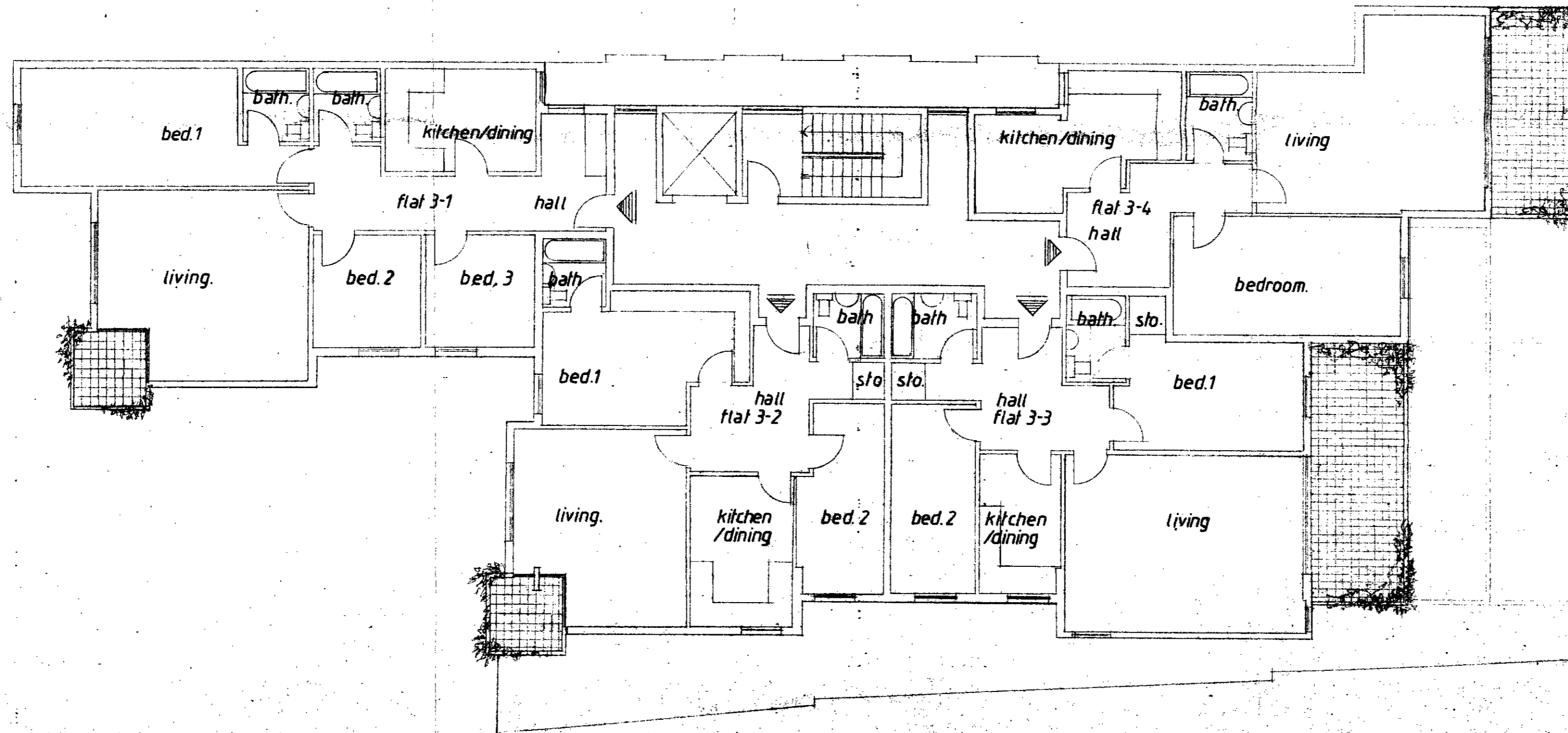

P 9600035

C 9600036

NELSON HOUSE, CARLOW STREET, LONDON NW1

DRAWING

**THIRD FLOOR PLAN
AS PROPOSED**

ISSUE

SCALE: 1/100 DATE: DEC 95

DRAWING N°: 836/06 REVISION

ARCHITECTS TOWN PLANNERS DESIGNERS

INHOUSE
DESIGN ASSOCIATES
IN ASSOCIATION WITH POLYMEDION ARCHITECTURE
115, BLAKESTON WAY, BLAKESTON ROAD
LONDON, ENGLAND

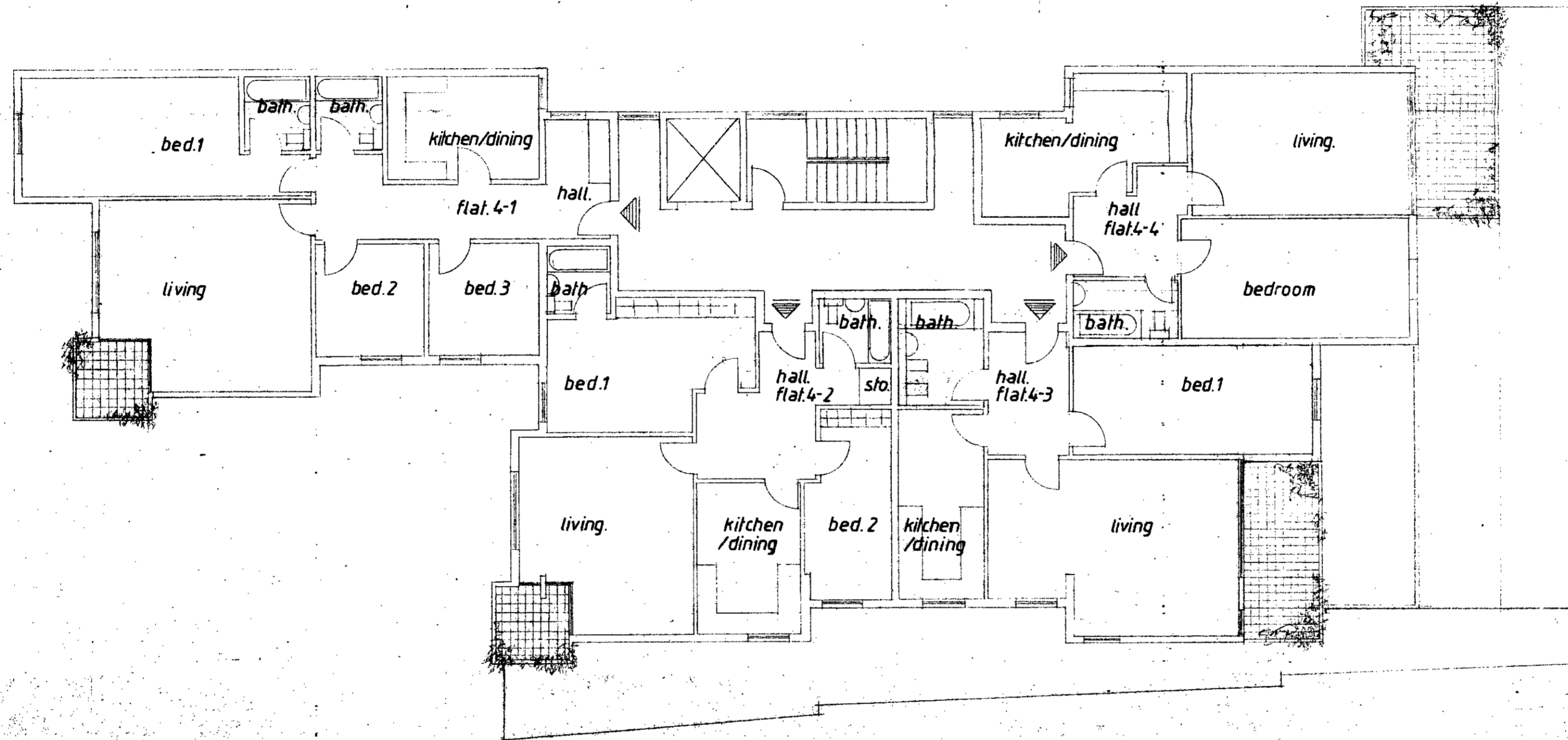

P 9600035

C 9600036

NELSON HOUSE, CARLOW STREET, LONDON NW1

DRAWING	
FOURTH FLOOR PLAN AS PROPOSED	
ISSUE	
SCALE 1/100	DATE DEC 95
DRAWING N° 836/07	REVISION
ARCHITECTS	TOWN PLANNERS DESIGNERS
INHOUSE DESIGN ASSOCIATES IN ASSOCIATION WITH POLYHEDRON ARCHITECTURE N° 6 BLACKSTOCK MEWS BLACKSTOCK ROAD ISLINGTON LONDON N4 2BT 01-359-8047	

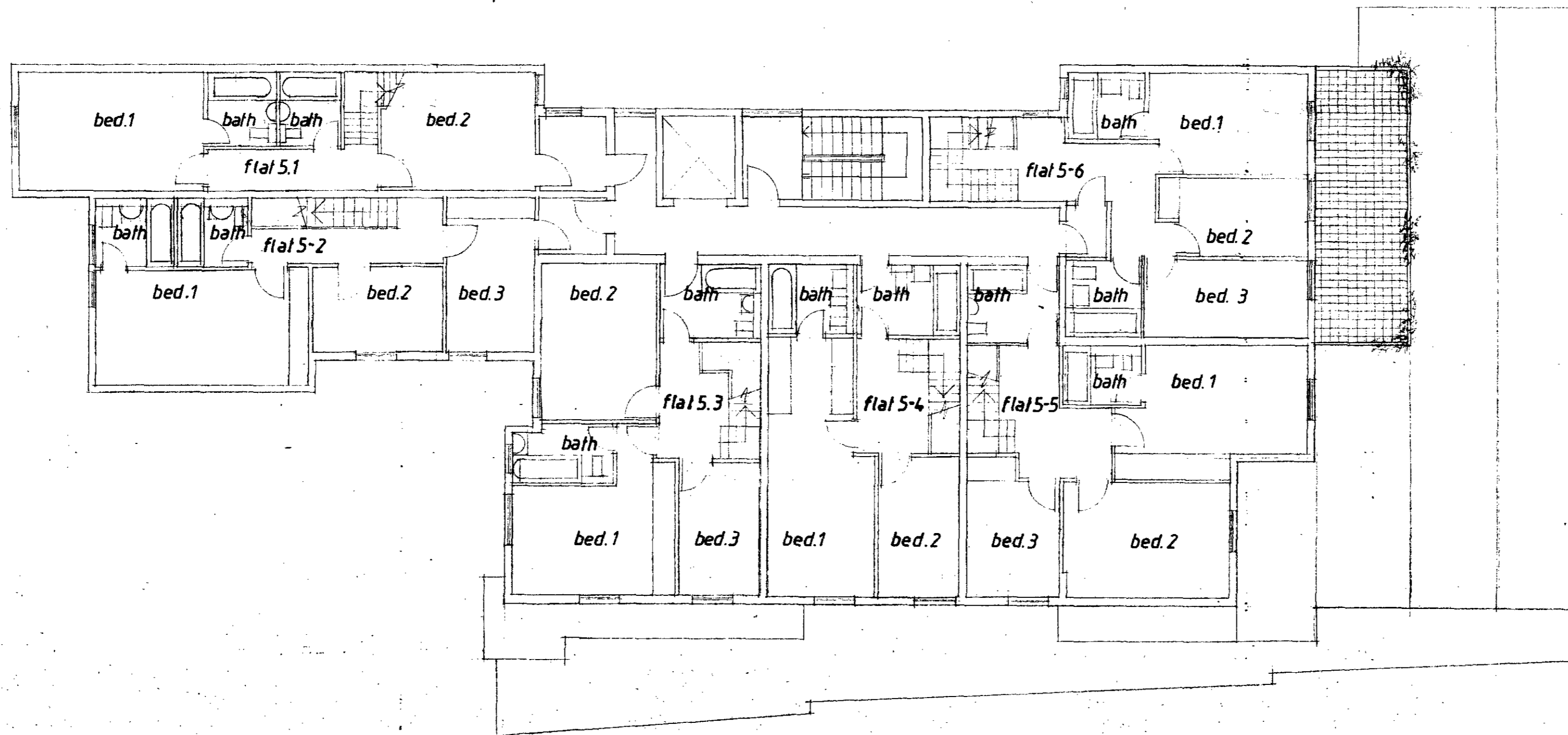

P 9600035

C 9600036

NELSON HOUSE, CARLOW STREET, LONDON NW1

DRAWING
**FIFTH FLOOR PLAN
 AS PROPOSED**
 (MAISONNETTES LOWER LEVEL)

ISSUE	
SCALE 1/100	DATE DEC 95
DRAWING N° 836/08	REVISION
ARCHITECTS	TOWN PLANNERS DESIGNERS

INHOUSE
 DESIGN ASSOCIATES
 IN ASSOCIATION WITH POLYEDRON ARCHITECTURE
 71-8 BLACKSTOCK MEWS, BLACKSTOCK ROAD
 BILINGTON LONDON N4 2BT 01-359 5044

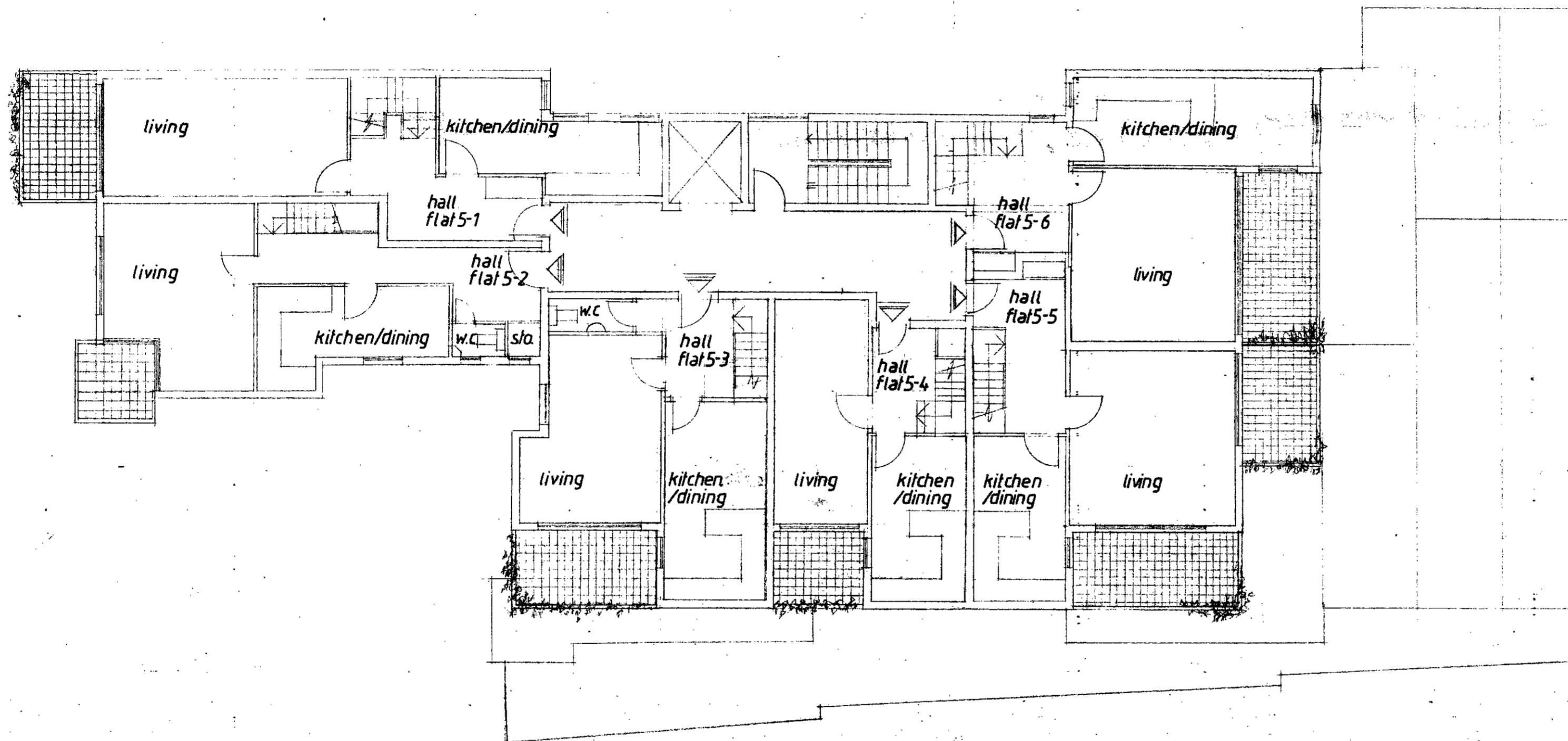

P 9600035
 9600036

NELSON HOUSE, CARLOW STREET, LONDON NW1

DRAWING

**SIXTH FLOOR PLAN
 AS PROPOSED
 (MAISONNETTES UPPER LEVEL)**

ISSUE

SCALE **1/100** DATE **DEC 95**

DRAWING N° **836/09** REVISION

ARCHITECTS TOWN PLANNERS DESIGNERS

INHOUSE
 DESIGN ASSOCIATES
 IN ASSOCIATION WITH POLYHEDRON ARCHITECTURE
 N° 8 BLACKSTOCK MEWS BLACKSTOCK ROAD
 BOSTINGTON LONDON N1 2BT 01 359 5044

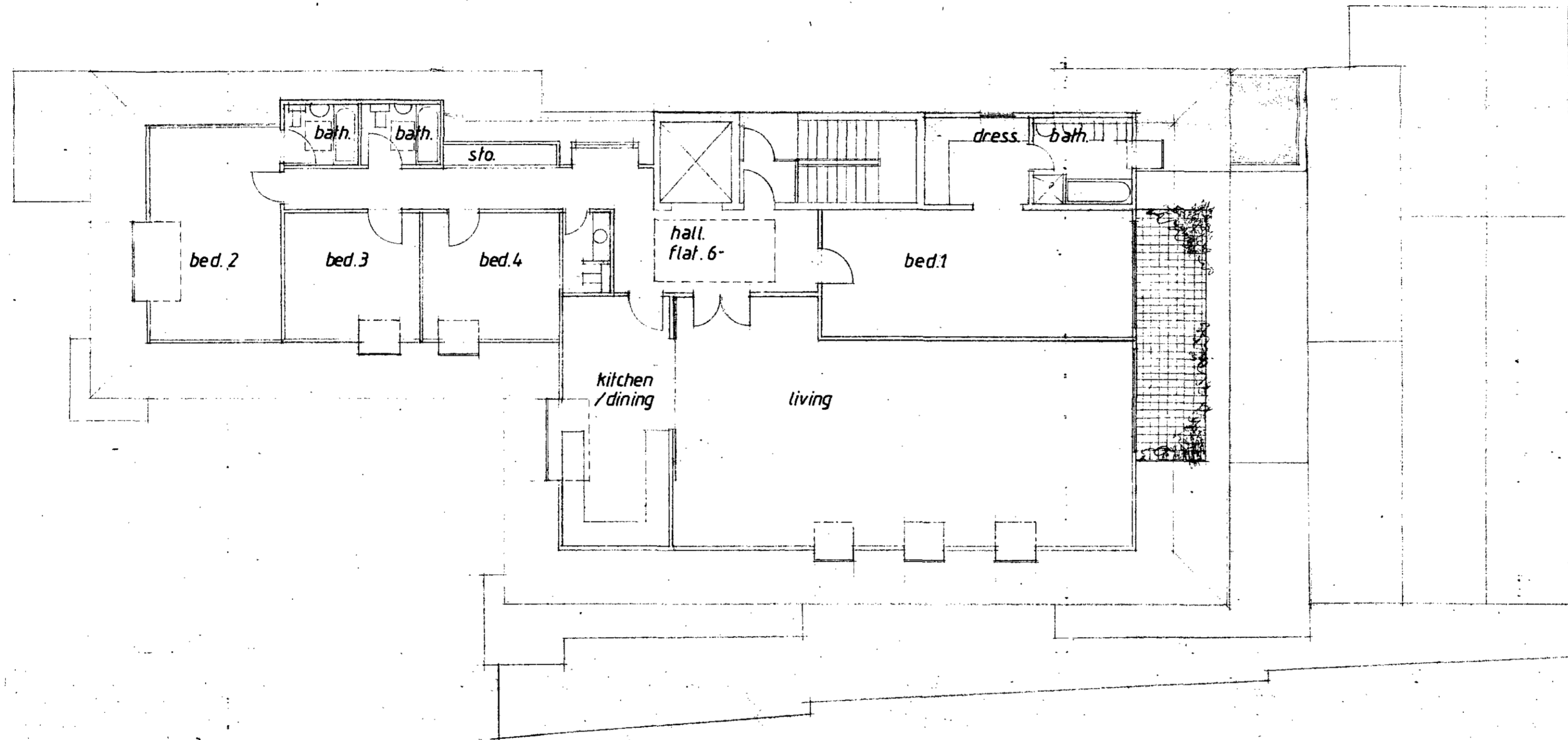

p 9600035
 c 9600036

NELSON HOUSE, CARLOW STREET, LONDON NW1

DRAWING

**PENTHOUSE FLAT PLAN
 AS PROPOSED**

ISSUE

SCALE **1/100** DATE **DEC 95**

DRAWING N° **836/10** REVISION

ARCHITECTS TOWN PLANNERS DESIGNERS

INHOUSE
 DESIGN ASSOCIATES
 IN ASSOCIATION WITH PENTHEDRON ARCHITECTURE
 N° 8 BLACKSTOCK MEWS BLACKSTOCK ROAD
 ISLINGTON LONDON N4 2BT 01-359 8044



NELSON HOUSE, CARLOW STREET, LONDON NW1

DRAWING
 SOUTH WEST ELEVATION
 AS PROPOSED

ISSUE	
SCALE	DATE
1/100	DEC 95
DRAWING N°	REVISION
836/11	A
ARCHITECTS	TOWN PLANNERS DESIGNERS

INHOUSE
 DESIGN ASSOCIATES
 IN ASSOCIATION WITH POLYHEDRON ARCHITECTURE
 N° 8 BLACKSTOCK MEWS, BLACKSTOCK ROAD
 ISLINGTON LONDON N4 2BT 01 359 5044

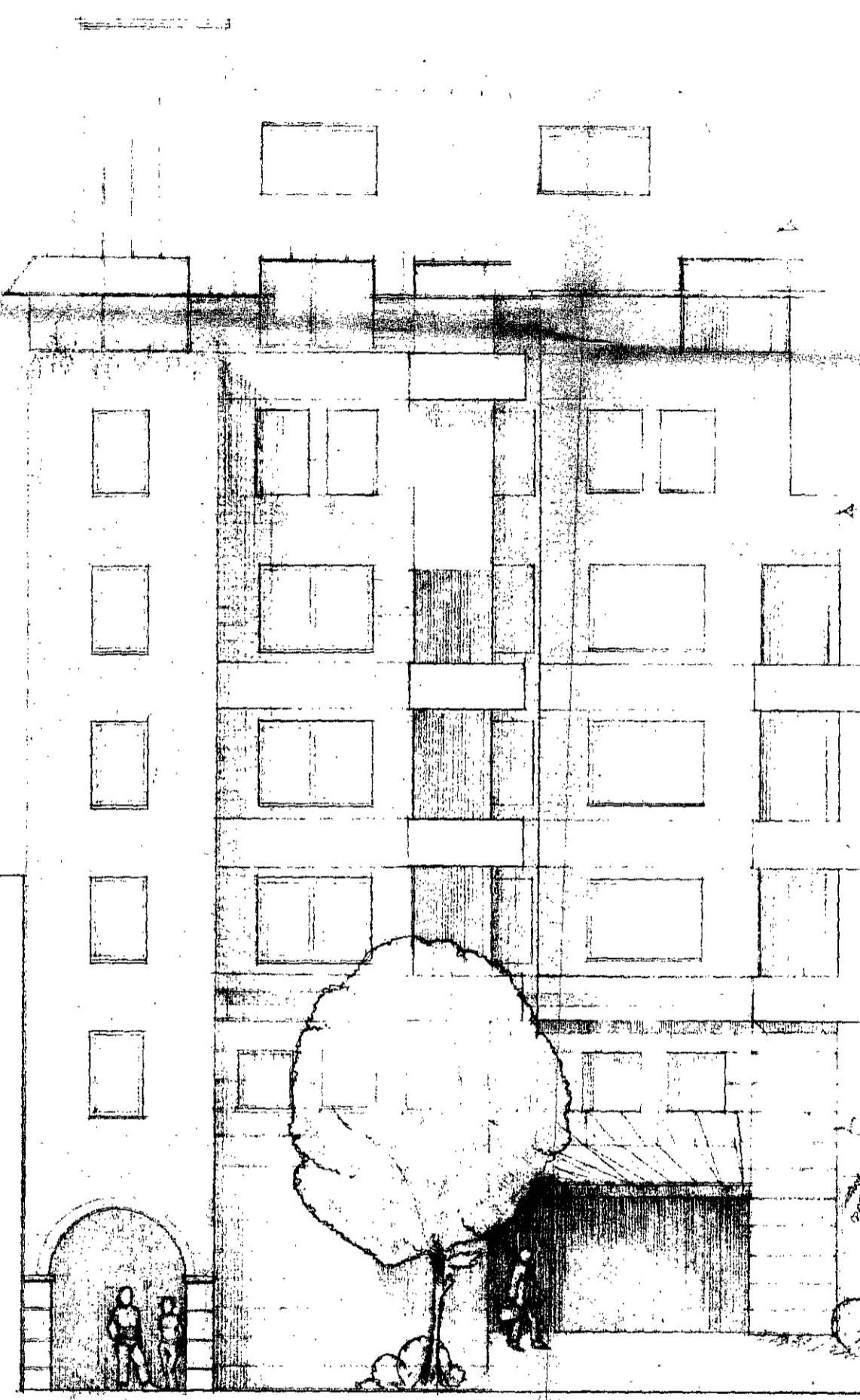

*BONDED ALUMINIUM SHEETING
TO FORM ROOFING

*BRICKWORK TO MATCH NEW
HOUSING IN NELSON'S YARD

*STONE TO FIRST FLOOR BALCONY
AS SHOWN

NORTH-WEST ELEVATION

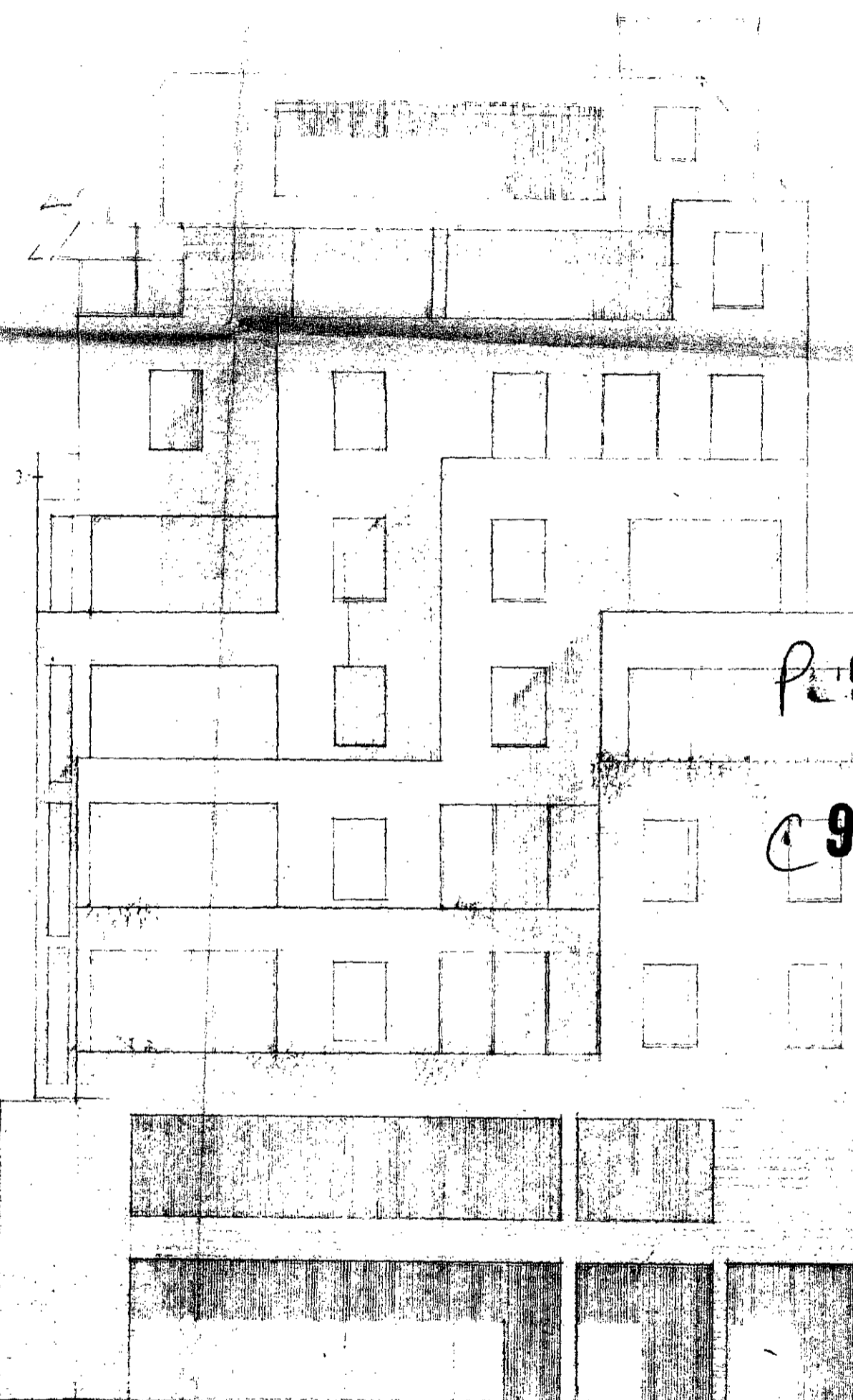

SOUTH-EAST ELEVATION

P 9600035

C 9600036

LIFT OVER RUN REPRESENTED...

DRAWING

NORTH-WEST AND
SOUTH-EAST ELEVATIONS
AS PROPOSED

NELSON HOUSE, CARLOW STREET, LONDON NW1

ISSUE

SCALE 1/100 DATE DEC 95

DRAWING N° 836/12 REVISION A. FEB 96

ARCHITECTS TOWN PLANNERS DESIGNERS

INHOUSE
DESIGN ASSOCIATES
IN ASSOCIATION WITH POLYHEDRON ARCHITECTS
N° 6 BLACKSTOCK MEWS, BLACKSTOCK ROAD
BLINGTON LONDON NW1 2BB TEL 01-259 5014

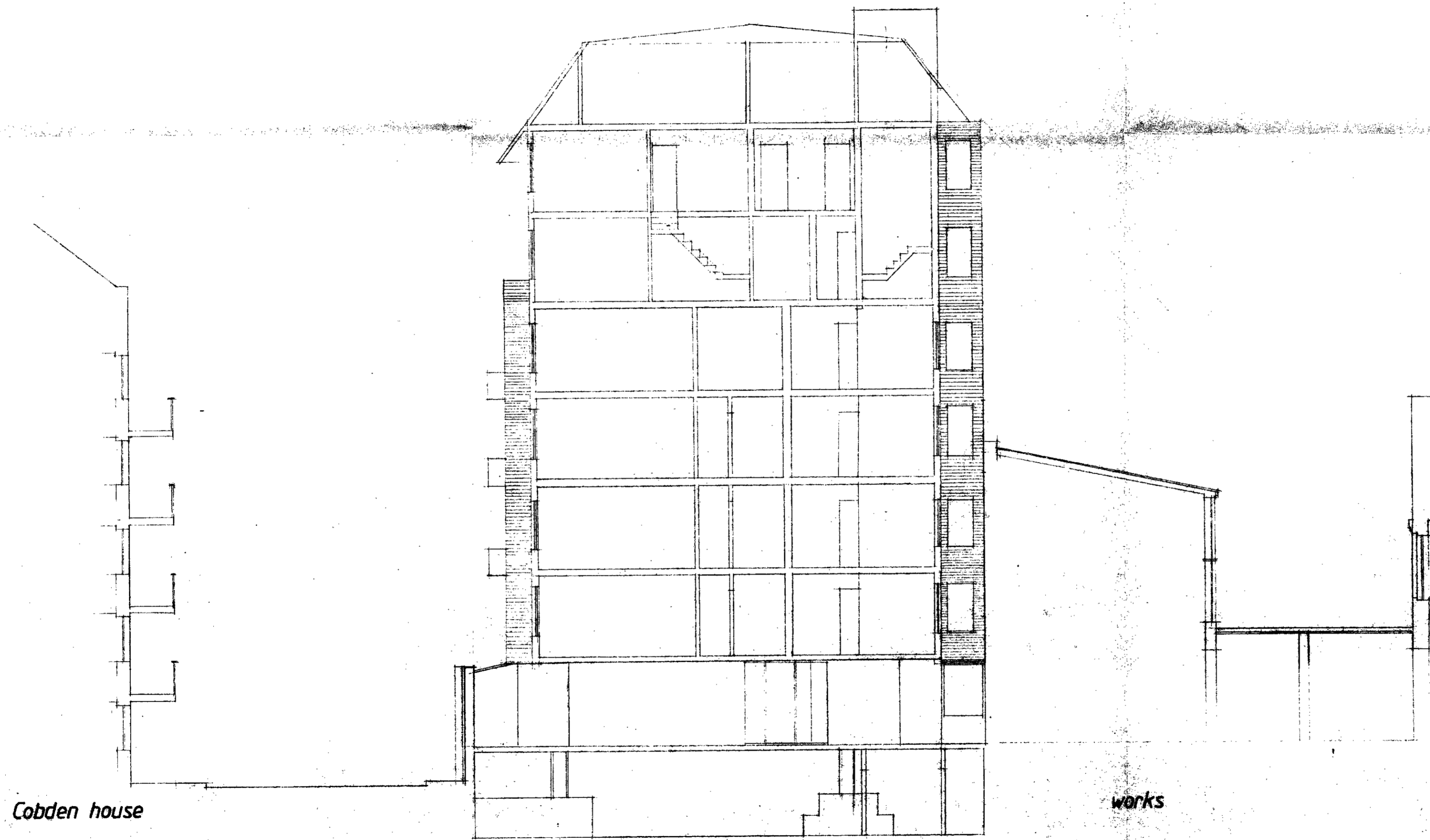

R 9600035

C 9600036

Cobden house

works

NELSON HOUSE, CARLOW STREET, LONDON NW1

DRAWING
SECTION 3.3
AS PROPOSED

SCALE: 1/100
 DATE: JAN 94

DRAWING NO: 836/B
 REVISION:

ARCHITECTS: TOWN PLANNERS
INHOUSE
 DESIGN ASSOCIATES

100, 101, 102, 103, 104, 105, 106, 107, 108, 109, 110, 111, 112, 113, 114, 115, 116, 117, 118, 119, 120, 121, 122, 123, 124, 125, 126, 127, 128, 129, 130, 131, 132, 133, 134, 135, 136, 137, 138, 139, 140, 141, 142, 143, 144, 145, 146, 147, 148, 149, 150, 151, 152, 153, 154, 155, 156, 157, 158, 159, 160, 161, 162, 163, 164, 165, 166, 167, 168, 169, 170, 171, 172, 173, 174, 175, 176, 177, 178, 179, 180, 181, 182, 183, 184, 185, 186, 187, 188, 189, 190, 191, 192, 193, 194, 195, 196, 197, 198, 199, 200, 201, 202, 203, 204, 205, 206, 207, 208, 209, 210, 211, 212, 213, 214, 215, 216, 217, 218, 219, 220, 221, 222, 223, 224, 225, 226, 227, 228, 229, 230, 231, 232, 233, 234, 235, 236, 237, 238, 239, 240, 241, 242, 243, 244, 245, 246, 247, 248, 249, 250, 251, 252, 253, 254, 255, 256, 257, 258, 259, 260, 261, 262, 263, 264, 265, 266, 267, 268, 269, 270, 271, 272, 273, 274, 275, 276, 277, 278, 279, 280, 281, 282, 283, 284, 285, 286, 287, 288, 289, 290, 291, 292, 293, 294, 295, 296, 297, 298, 299, 300, 301, 302, 303, 304, 305, 306, 307, 308, 309, 310, 311, 312, 313, 314, 315, 316, 317, 318, 319, 320, 321, 322, 323, 324, 325, 326, 327, 328, 329, 330, 331, 332, 333, 334, 335, 336, 337, 338, 339, 340, 341, 342, 343, 344, 345, 346, 347, 348, 349, 350, 351, 352, 353, 354, 355, 356, 357, 358, 359, 360, 361, 362, 363, 364, 365, 366, 367, 368, 369, 370, 371, 372, 373, 374, 375, 376, 377, 378, 379, 380, 381, 382, 383, 384, 385, 386, 387, 388, 389, 390, 391, 392, 393, 394, 395, 396, 397, 398, 399, 400, 401, 402, 403, 404, 405, 406, 407, 408, 409, 410, 411, 412, 413, 414, 415, 416, 417, 418, 419, 420, 421, 422, 423, 424, 425, 426, 427, 428, 429, 430, 431, 432, 433, 434, 435, 436, 437, 438, 439, 440, 441, 442, 443, 444, 445, 446, 447, 448, 449, 450, 451, 452, 453, 454, 455, 456, 457, 458, 459, 460, 461, 462, 463, 464, 465, 466, 467, 468, 469, 470, 471, 472, 473, 474, 475, 476, 477, 478, 479, 480, 481, 482, 483, 484, 485, 486, 487, 488, 489, 490, 491, 492, 493, 494, 495, 496, 497, 498, 499, 500, 501, 502, 503, 504, 505, 506, 507, 508, 509, 510, 511, 512, 513, 514, 515, 516, 517, 518, 519, 520, 521, 522, 523, 524, 525, 526, 527, 528, 529, 530, 531, 532, 533, 534, 535, 536, 537, 538, 539, 540, 541, 542, 543, 544, 545, 546, 547, 548, 549, 550, 551, 552, 553, 554, 555, 556, 557, 558, 559, 560, 561, 562, 563, 564, 565, 566, 567, 568, 569, 570, 571, 572, 573, 574, 575, 576, 577, 578, 579, 580, 581, 582, 583, 584, 585, 586, 587, 588, 589, 590, 591, 592, 593, 594, 595, 596, 597, 598, 599, 600, 601, 602, 603, 604, 605, 606, 607, 608, 609, 610, 611, 612, 613, 614, 615, 616, 617, 618, 619, 620, 621, 622, 623, 624, 625, 626, 627, 628, 629, 630, 631, 632, 633, 634, 635, 636, 637, 638, 639, 640, 641, 642, 643, 644, 645, 646, 647, 648, 649, 650, 651, 652, 653, 654, 655, 656, 657, 658, 659, 660, 661, 662, 663, 664, 665, 666, 667, 668, 669, 670, 671, 672, 673, 674, 675, 676, 677, 678, 679, 680, 681, 682, 683, 684, 685, 686, 687, 688, 689, 690, 691, 692, 693, 694, 695, 696, 697, 698, 699, 700, 701, 702, 703, 704, 705, 706, 707, 708, 709, 710, 711, 712, 713, 714, 715, 716, 717, 718, 719, 720, 721, 722, 723, 724, 725, 726, 727, 728, 729, 730, 731, 732, 733, 734, 735, 736, 737, 738, 739, 740, 741, 742, 743, 744, 745, 746, 747, 748, 749, 750, 751, 752, 753, 754, 755, 756, 757, 758, 759, 760, 761, 762, 763, 764, 765, 766, 767, 768, 769, 770, 771, 772, 773, 774, 775, 776, 777, 778, 779, 780, 781, 782, 783, 784, 785, 786, 787, 788, 789, 790, 791, 792, 793, 794, 795, 796, 797, 798, 799, 800, 801, 802, 803, 804, 805, 806, 807, 808, 809, 810, 811, 812, 813, 814, 815, 816, 817, 818, 819, 820, 821, 822, 823, 824, 825, 826, 827, 828, 829, 830, 831, 832, 833, 834, 835, 836, 837, 838, 839, 840, 841, 842, 843, 844, 845, 846, 847, 848, 849, 850, 851, 852, 853, 854, 855, 856, 857, 858, 859, 860, 861, 862, 863, 864, 865, 866, 867, 868, 869, 870, 871, 872, 873, 874, 875, 876, 877, 878, 879, 880, 881, 882, 883, 884, 885, 886, 887, 888, 889, 890, 891, 892, 893, 894, 895, 896, 897, 898, 899, 900, 901, 902, 903, 904, 905, 906, 907, 908, 909, 910, 911, 912, 913, 914, 915, 916, 917, 918, 919, 920, 921, 922, 923, 924, 925, 926, 927, 928, 929, 930, 931, 932, 933, 934, 935, 936, 937, 938, 939, 940, 941, 942, 943, 944, 945, 946, 947, 948, 949, 950, 951, 952, 953, 954, 955, 956, 957, 958, 959, 960, 961, 962, 963, 964, 965, 966, 967, 968, 969, 970, 971, 972, 973, 974, 975, 976, 977, 978, 979, 980, 981, 982, 983, 984, 985, 986, 987, 988, 989, 990, 991, 992, 993, 994, 995, 996, 997, 998, 999, 1000

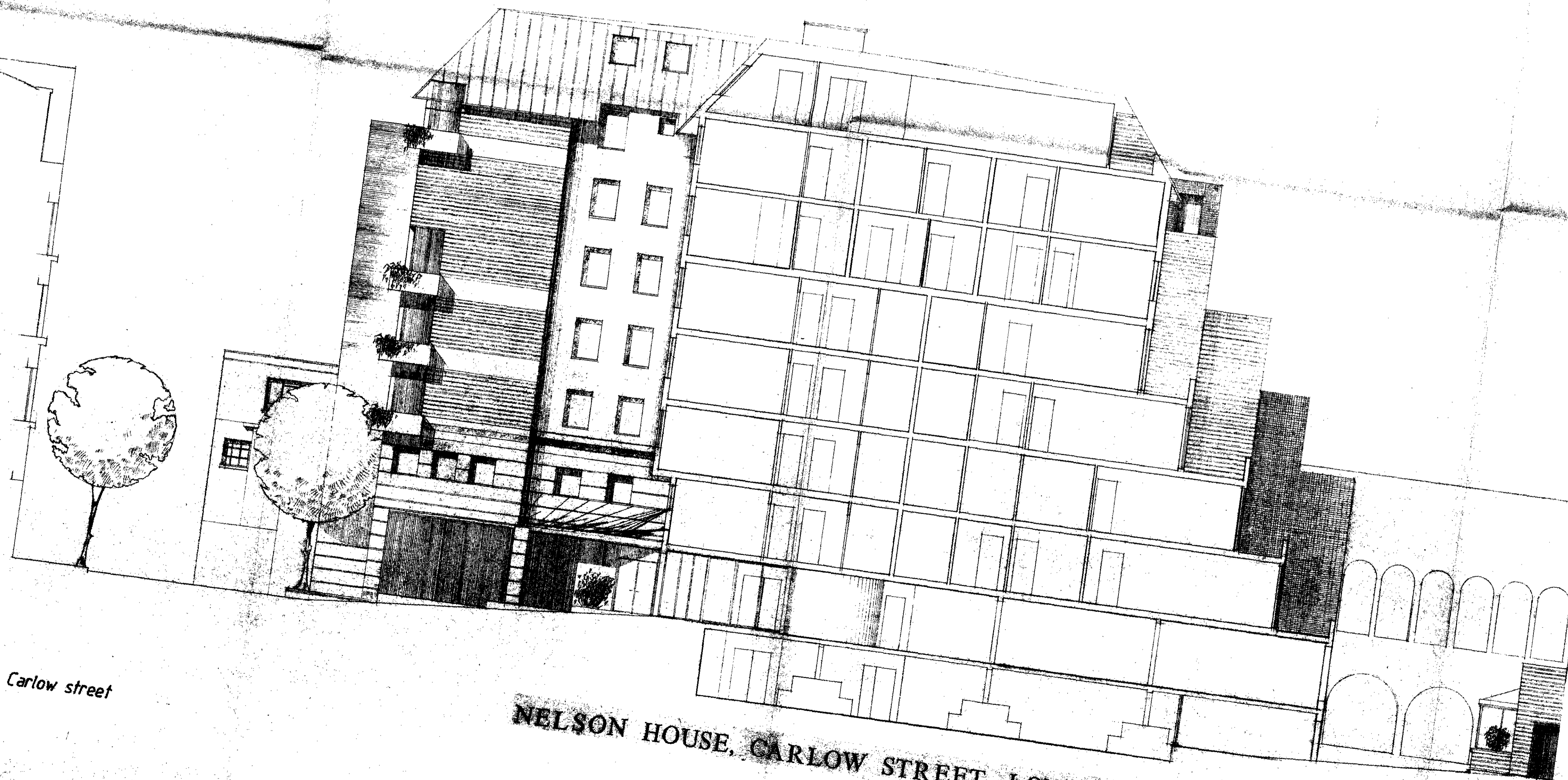

Carlow street

NELSON HOUSE, CARLOW STREET, LONDON NW1

Nelson's yard.

9600035

9600036

AS PUBLISHED	
DATE	JAN 96
REVISION	

LIGHTWELL SOUTH
WALL ELEVATION

LIGHTWELL NORTH
WALL ELEVATION

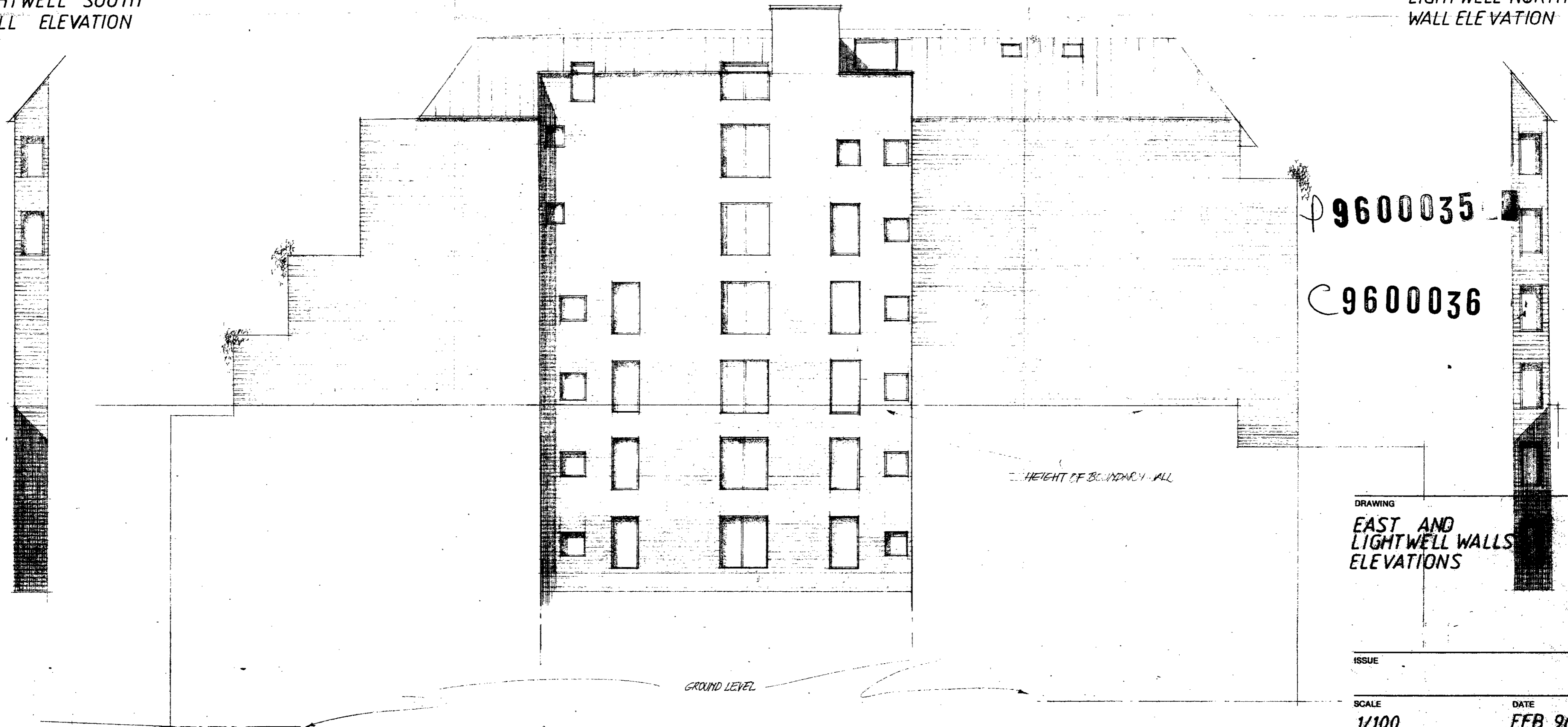

9600035

9600036

HEIGHT OF BOUNDARY WALL

GROUND LEVEL

EAST SIDE ELEVATION

DRAWING
EAST AND
LIGHTWELL WALLS
ELEVATIONS

ISSUE	
SCALE	DATE
1/100	FEB 96
DRAWING N°	REVISION
836/18	

NELSON HOUSE, CARLOW STREET, LONDON NW1

ARCHITECTS TOWN PLANNERS DESIGNERS
INHOUSE
DESIGN ASSOCIATES
11-12 BLACKSTOCK NEWBURY BLACKSTOCK ROAD
ISLINGTON LONDON N1 2BT 0171 359 3444

P9600035

C9600036

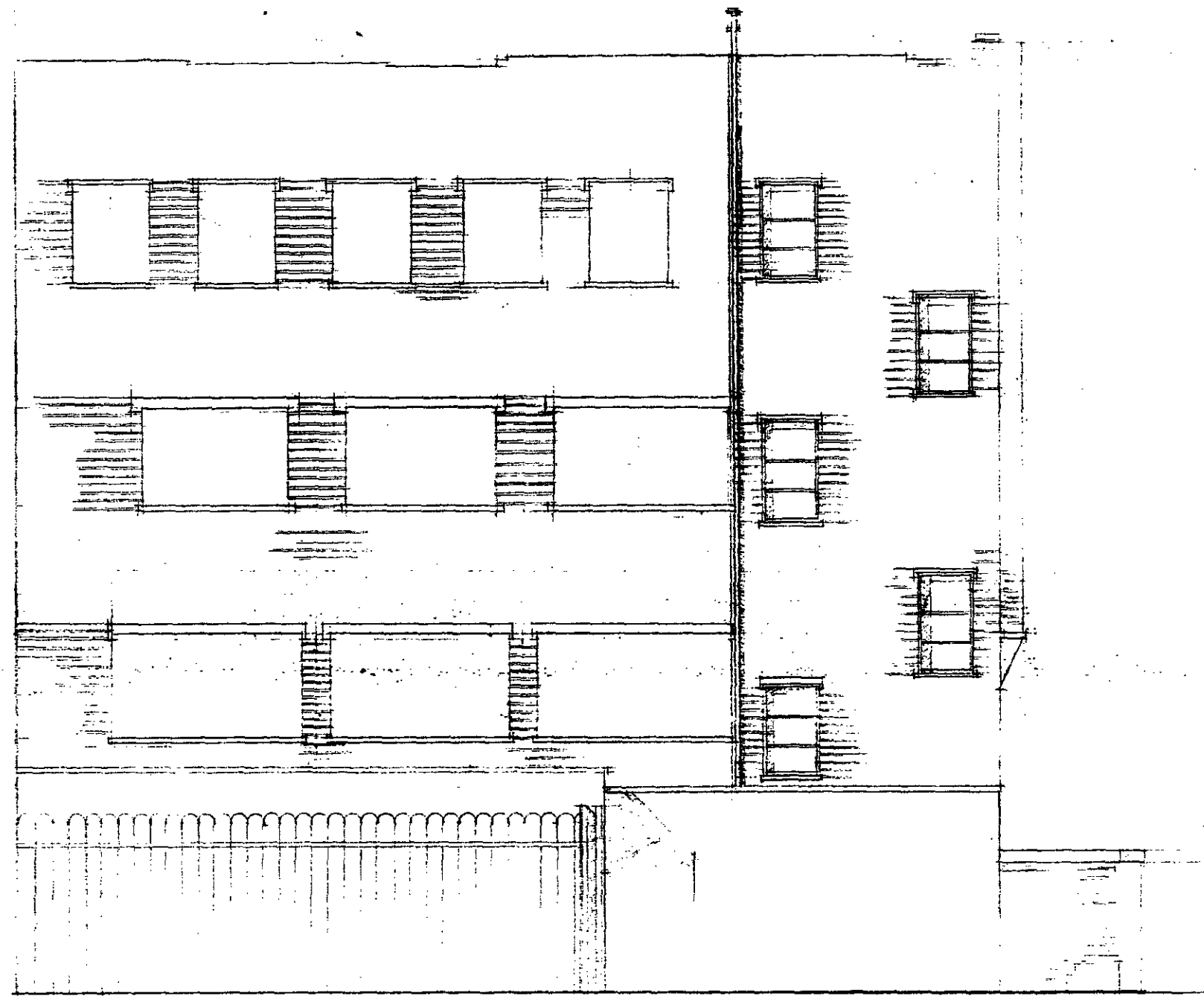

DRAWING
ELEVATION FACING
CARLOW STREET
AS EXISTING

ISSUE

SCALE
1/100

DATE
JAN 96

DRAWING N°
836/17

REVISION

ARCHITECTS TOWN PLANNERS DESIGNERS

INHOUSE
DESIGN ASSOCIATES

N° 6 BLACKSTOCK MEWS BLACKSTOCK ROAD
ISLINGTON LONDON N4 2BT 0171-359 5044

NELSON HOUSE, CARLOW STREET, LONDON NW1

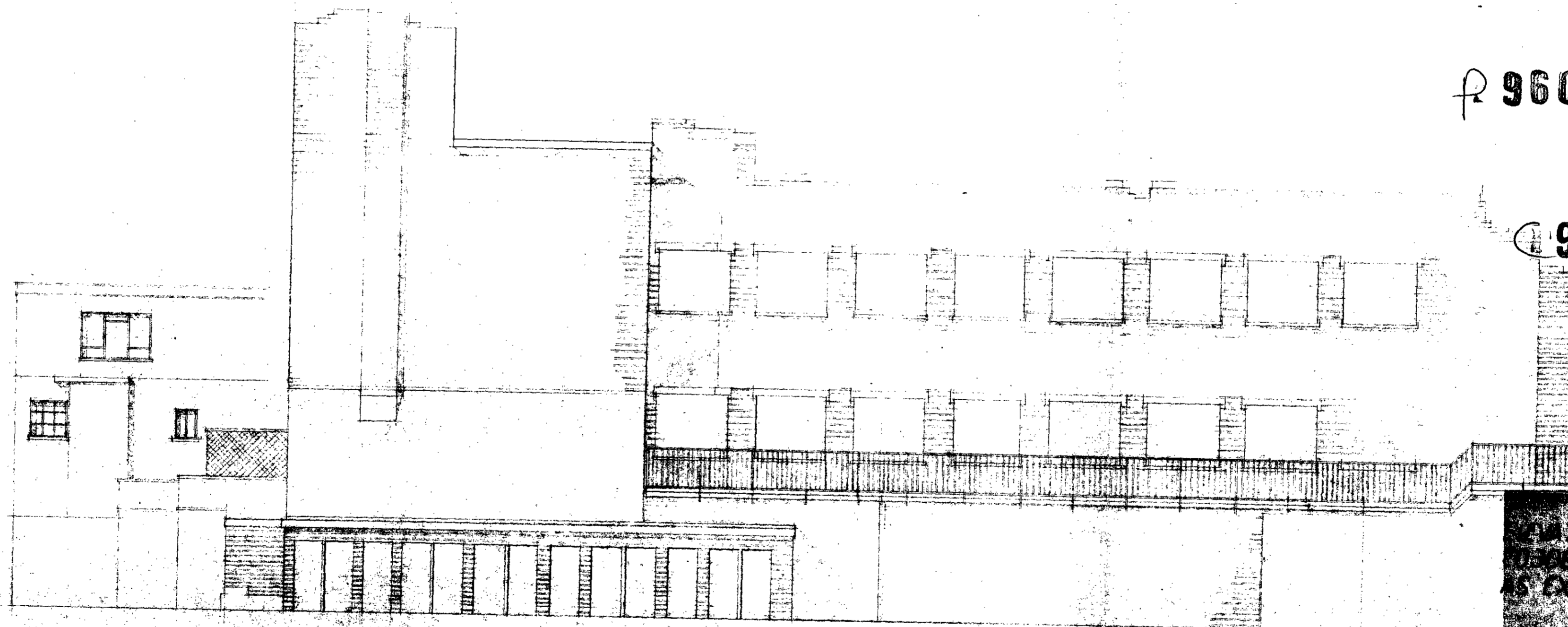

R 9600035

9600036

NELSON HOUSE, CARLOW STREET, LONDON NW1

SECTION FACING
NELSON HOUSE
AS EXISTING

100

JAN 1936

100/36

REVISION

100/36

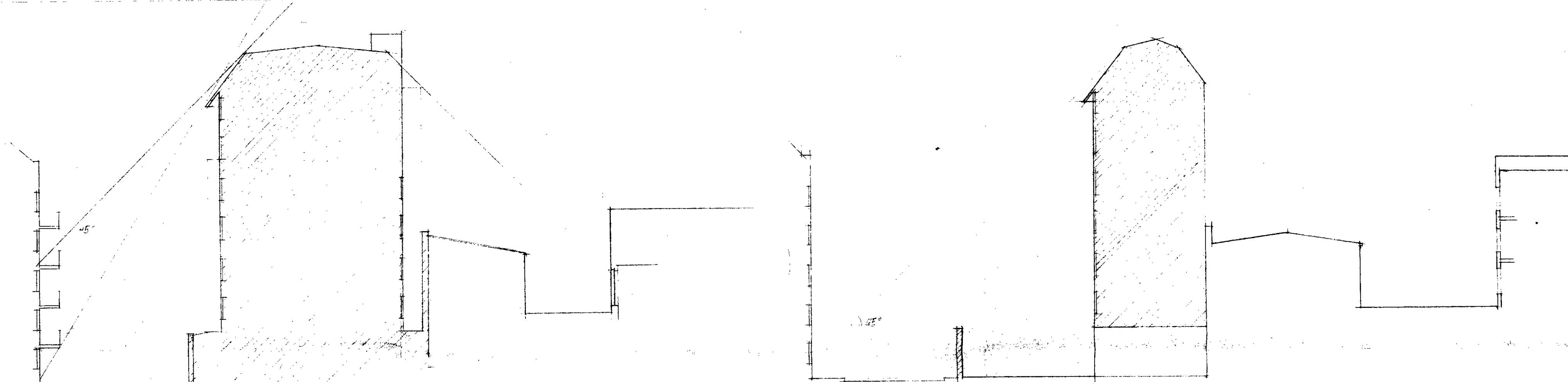

SECTION 1

SECTION 2

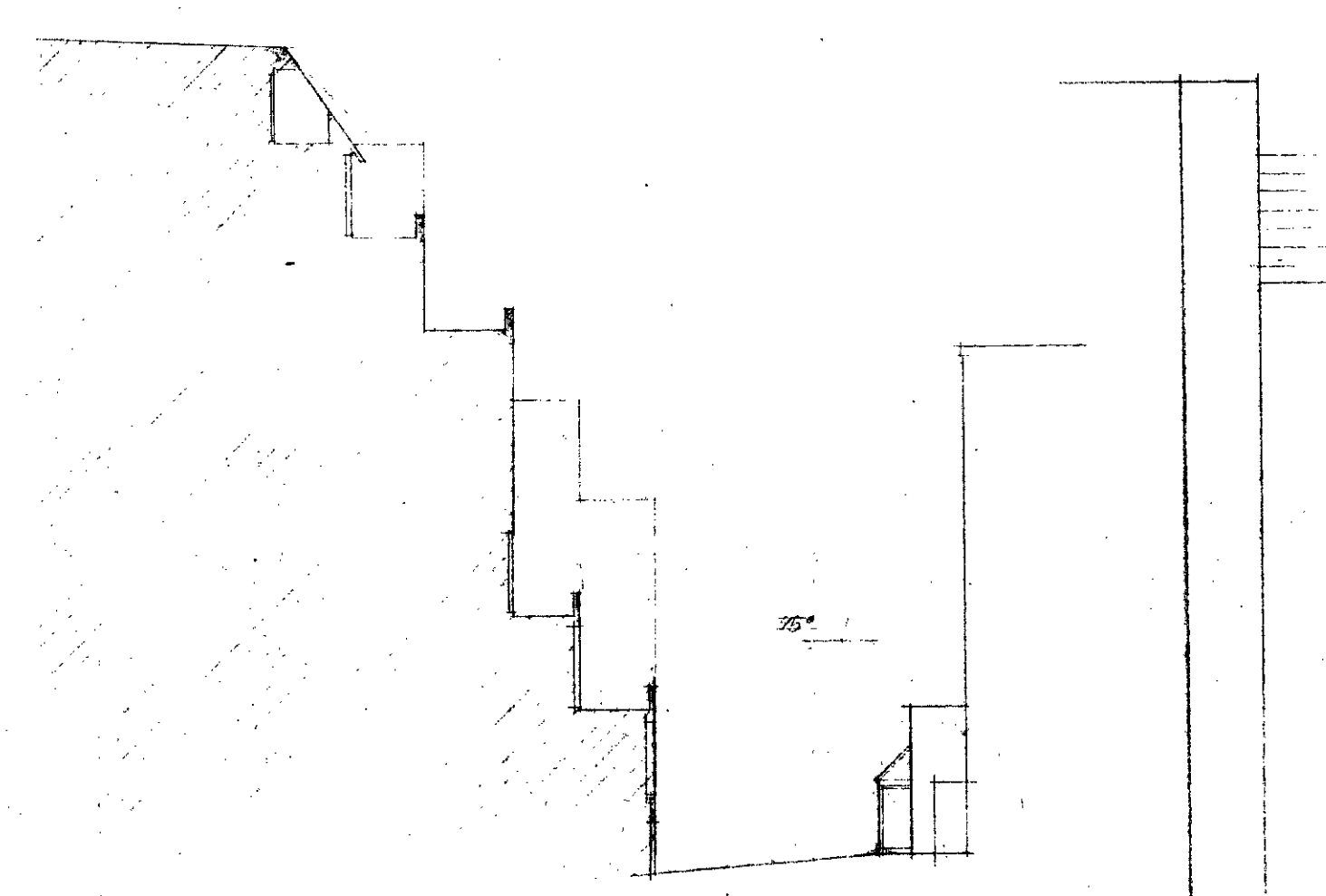

SECTION 3

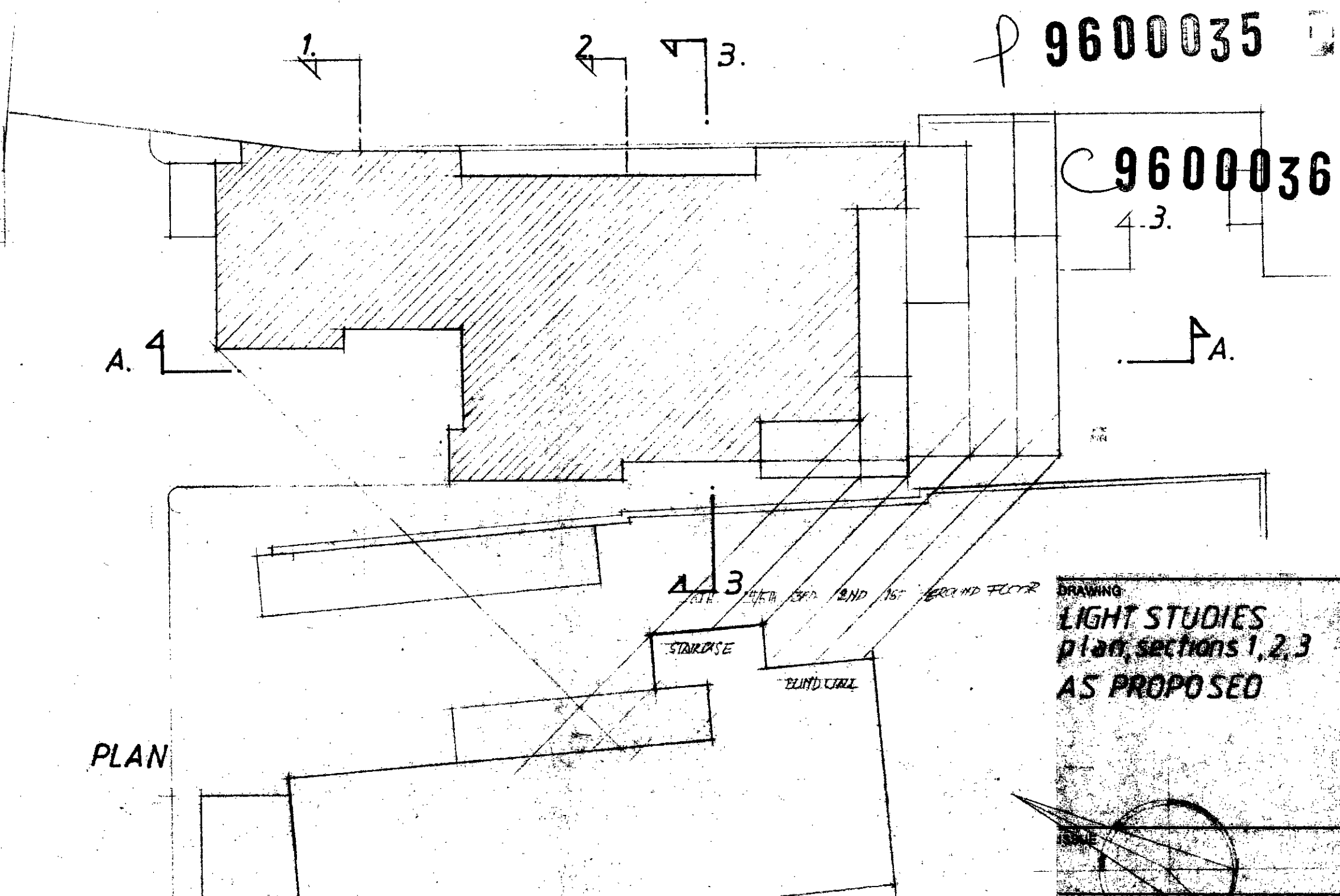

PLAN

P 9600035

C 9600036

NELSON HOUSE, CARLOW STREET, LONDON NW1

DRAWING
LIGHT STUDIES
 plan, sections 1, 2, 3
 AS PROPOSED

SCALE 1/200 DATE JAN. 96

DRAWING NO. 836/15 REVISION

ARCHITECTS TOWN PLANNERS DESIGNERS

INHOUSE
 DESIGN ASSOCIATES

Nº 8 BLACKSTOCK NEWS BLACKSTOCK ROAD
 ISLINGTON LONDON N21 0HT 199 008