

GENERAL NOTE  
 RETAIN ALL BEDROOM  
 WINDOWS EXCEPT IN  
 ROOM 55

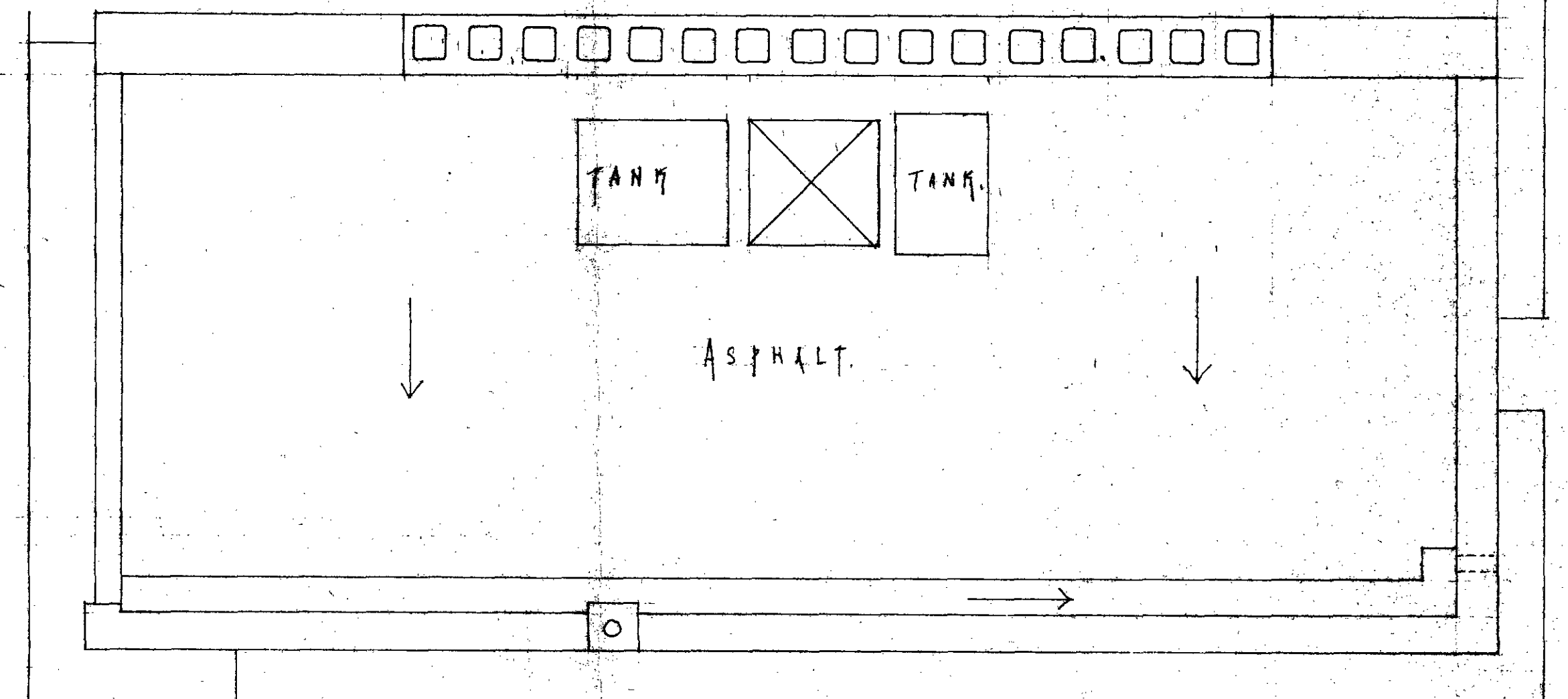

ROOF OVER SECOND FLOOR

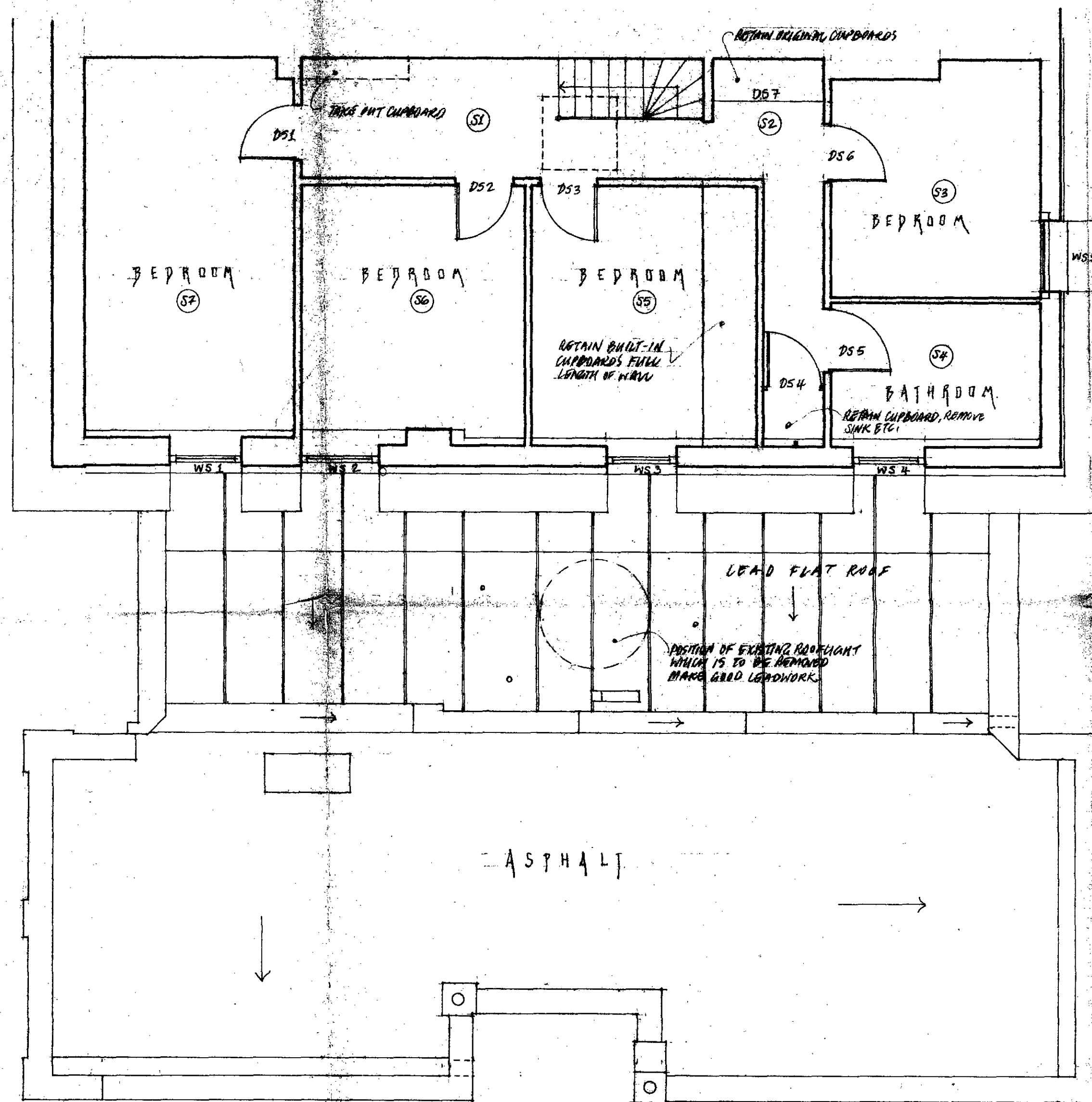
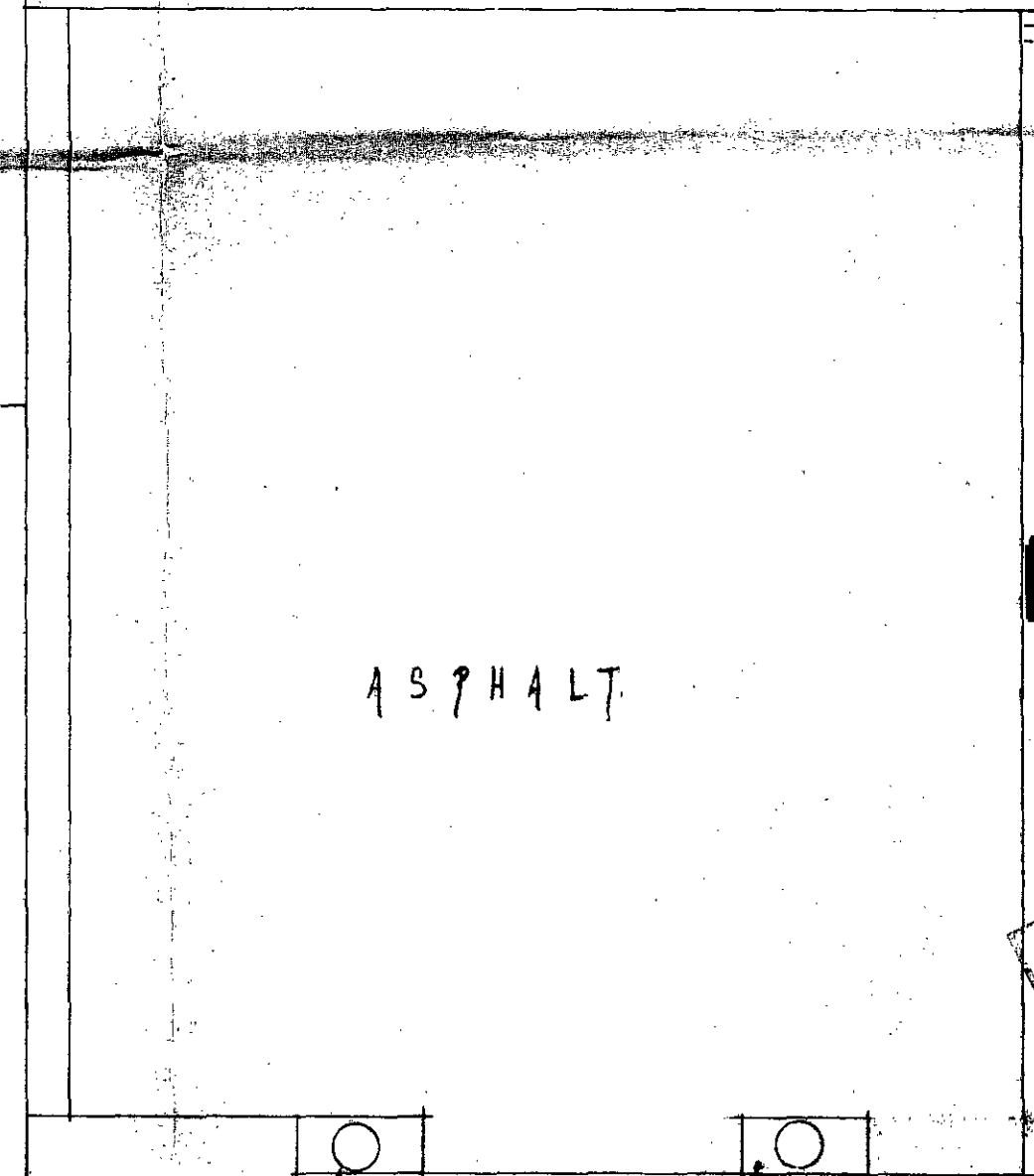
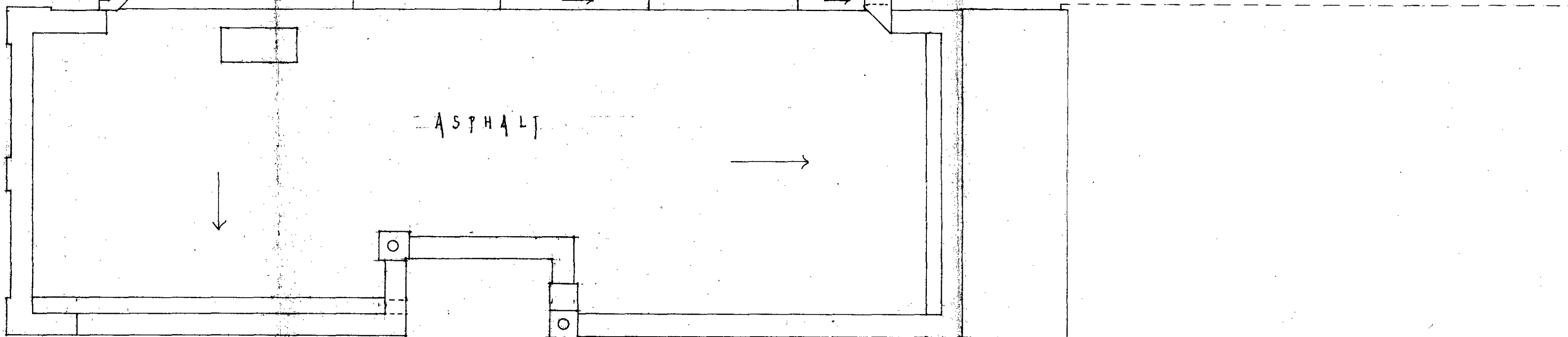

CONSTRUCT A NEW STACK TO MATCH EXISTING ON SITE OF ORIGINAL STACK SIDE AND HEIGHT TO MATCH EXISTING BRICK & PUT TO MATCH EXISTING

HB9370 129R1

LONDON BOROUGH OF CAMDEN  
 TOWN AND COUNCIL PLANNING ACTS  
 15 OCT 1993  
 PLANS APPROVED  
 ON BEHALF OF THE COUNCIL

LONDON BOROUGH OF CAMDEN  
 TOWN AND COUNCIL PLANNING ACTS  
 06 AUG 1993

© 1993 DONALD W. INSALL & ASSOCIATES LTD

Notes:  
 1. All dimensions on this drawing to be checked on site by contractors.

Revisions:  
 A 28.6.93 OMIT NEW ROOFLIGHT, ADDITIONAL WORK.  
 B 4.8.93 EXISTING & PROPOSED STACKS ADDED TO MARKS ROOF.

**DONALD W INSALL & ASSOCIATES** CHARTERED ARCHITECTS  
 19 WEST EATON PLACE LONDON SW1X 8LT LIMITED TEL: 071 245 9888

Job No: 12, GLOUCESTER GATE Date: 4.8.93 Job Ref: 44-12  
 Title: SECOND FLOOR PLAN & ROOF Scale: 1:50 Draw No: 15  
 AS PROPOSED

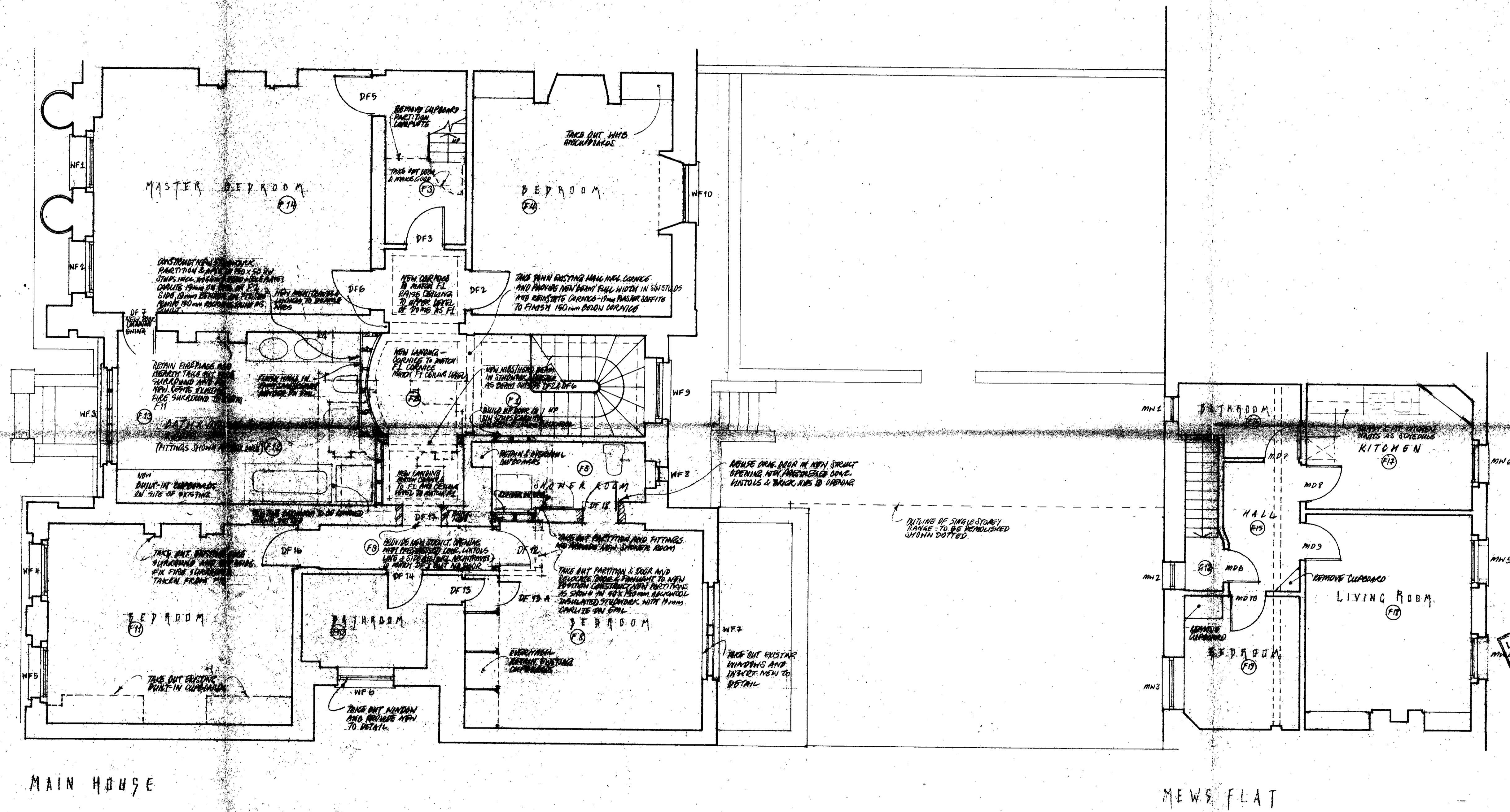

MB9 370 129R

LONDON COUNTY OF CAMDEN  
 TOWN AND COUNCIL PLANNING ACTS  
 15 OCT 1993  
 PLANNING PERMISSION GRANTED  
 FOR THE PROPOSED

06 NOV 1993

Notes:  
 1. All dimensions on this drawing to be checked on site by contractors.

Revisions:  
 1. 20.9.93. FOR IMMEDIATE RETURN, COUNCIL DATED 19.9.93.  
 2. 22.9.93. FOR IMMEDIATE RETURN, COUNCIL DATED 19.9.93.  
 3. 2.10.93. FOR IMMEDIATE RETURN, COUNCIL DATED 19.9.93.

**DONALD W INSALL & ASSOCIATES** CHARTERED ARCHITECTS  
 19 WEST EATON PLACE LONDON SW1X8LT PLANNING CONSULTANTS  
 LIMITED TEL: 071 245 9888

No 12, GLOUCESTER GATE  
 Date 20.9.93  
 Scale 1:50  
 Drawn by Cld/W  
 Job Ref GG 13  
 Draw No 14  
 Revision C

NO 12, GLOUCESTER GATE  
 FIRST FLOOR PLAN  
 AS PROPOSED