

Proposed Second Floor

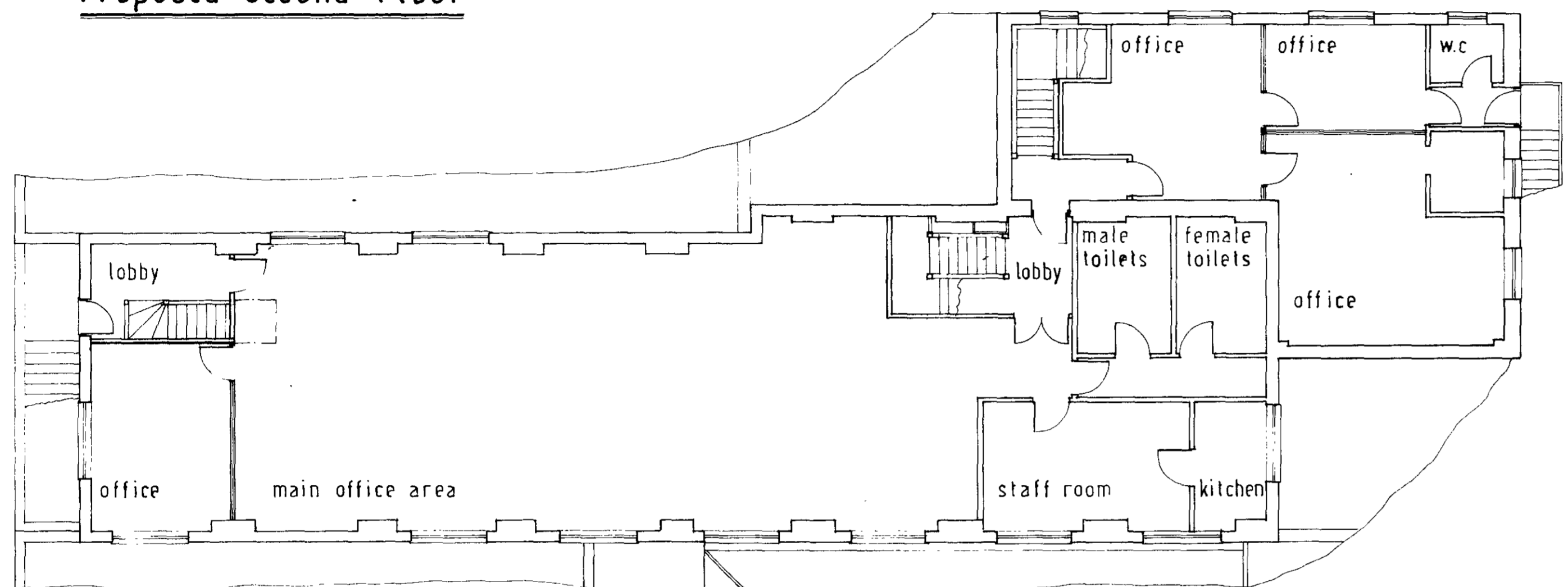

Proposed First Floor

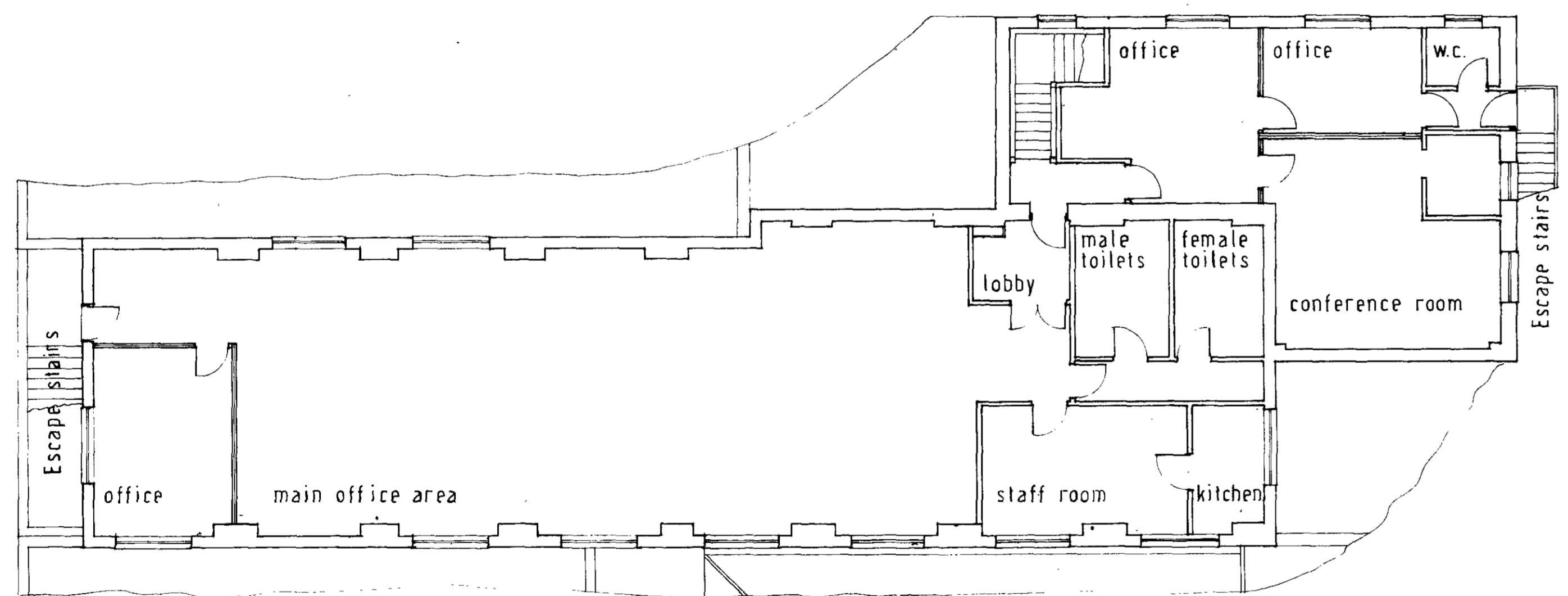

Existing First Floor

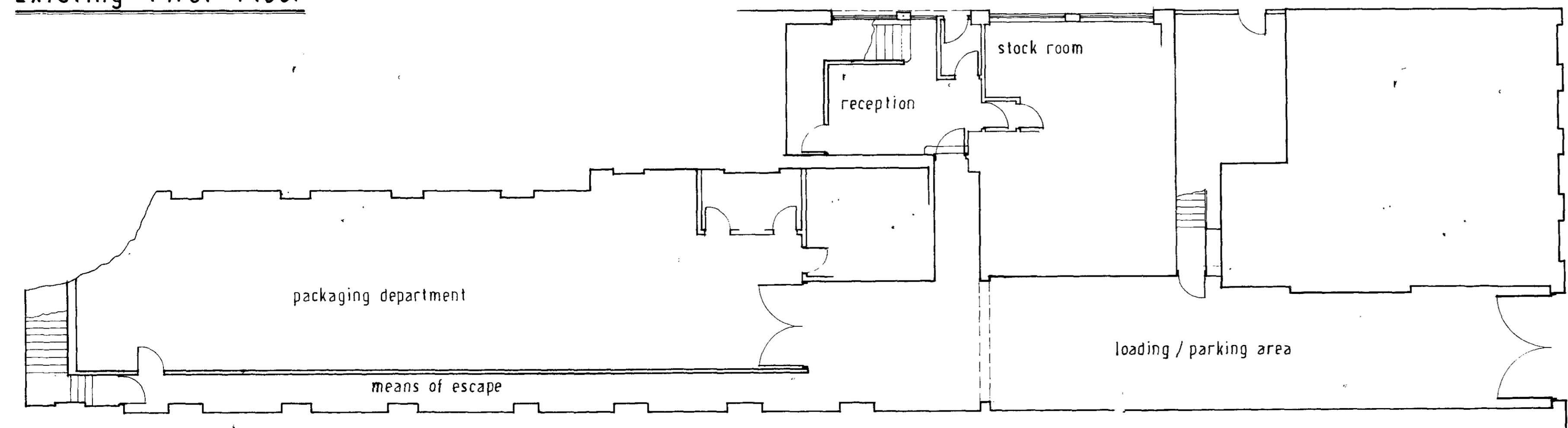

Existing Ground Floor

70° Mansard Finished in Blue / Black Eternit Rivendale Slate

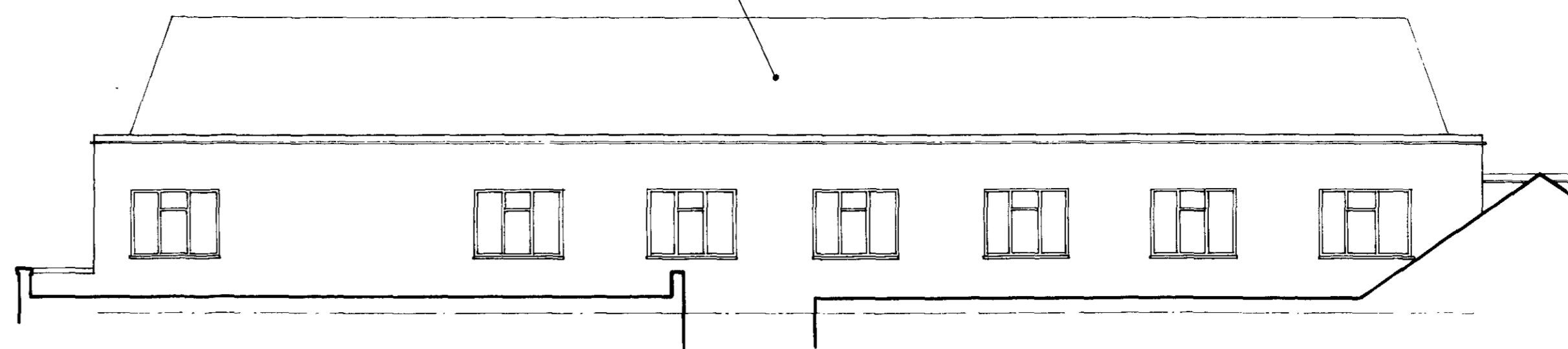

Proposed Elevation From Bayham Street

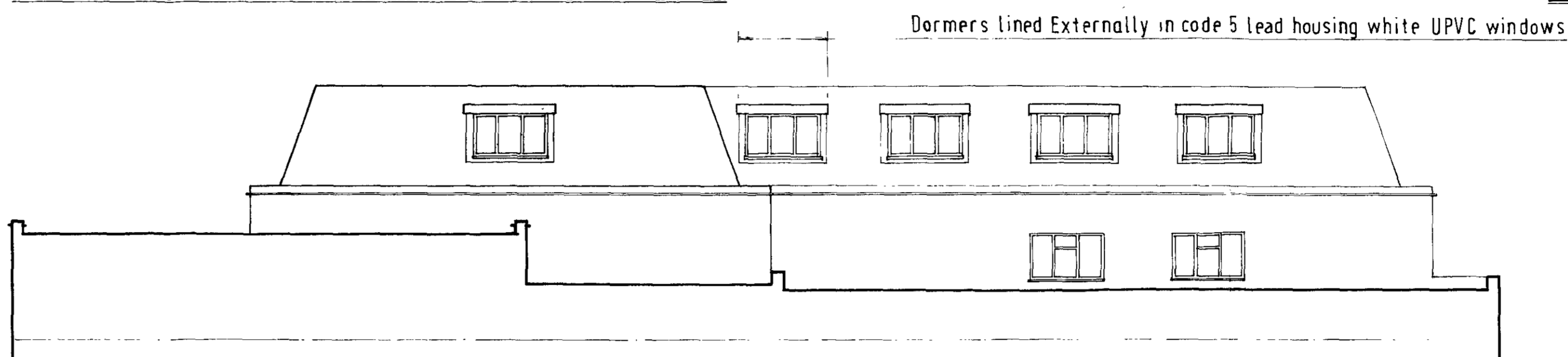

Proposed Elevation From Pratt Mews



Existing Elevation From Bayham Street

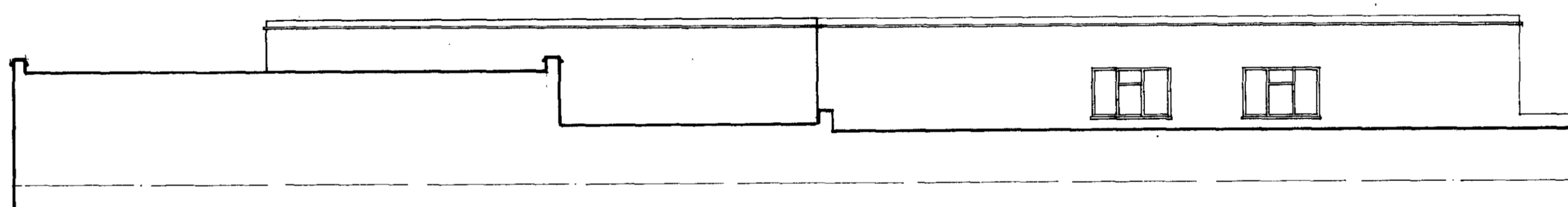

Existing Elevation From Pratt Mews

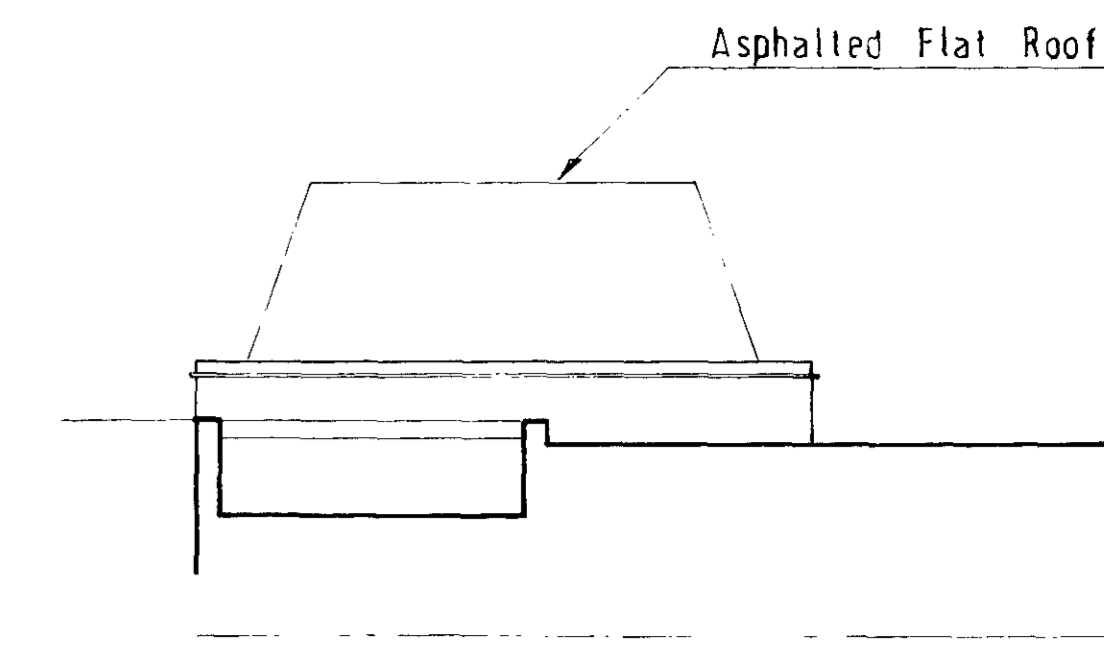

Proposed North Elevation

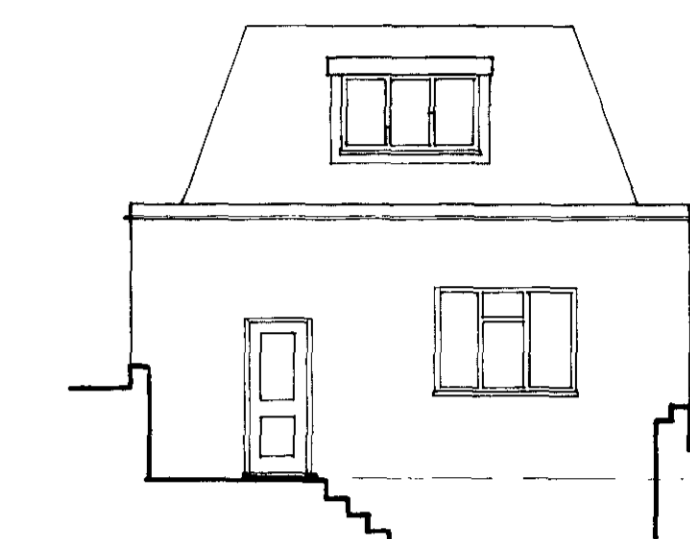

Proposed South Elevation

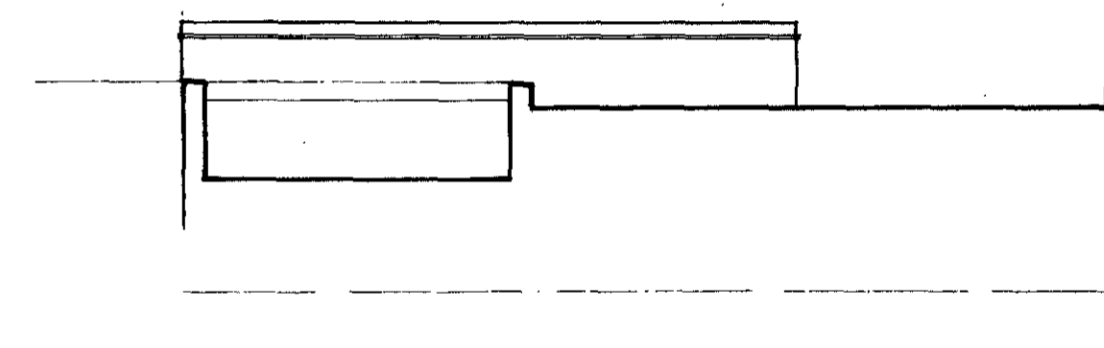

Existing North Elevation



Existing South Elevation

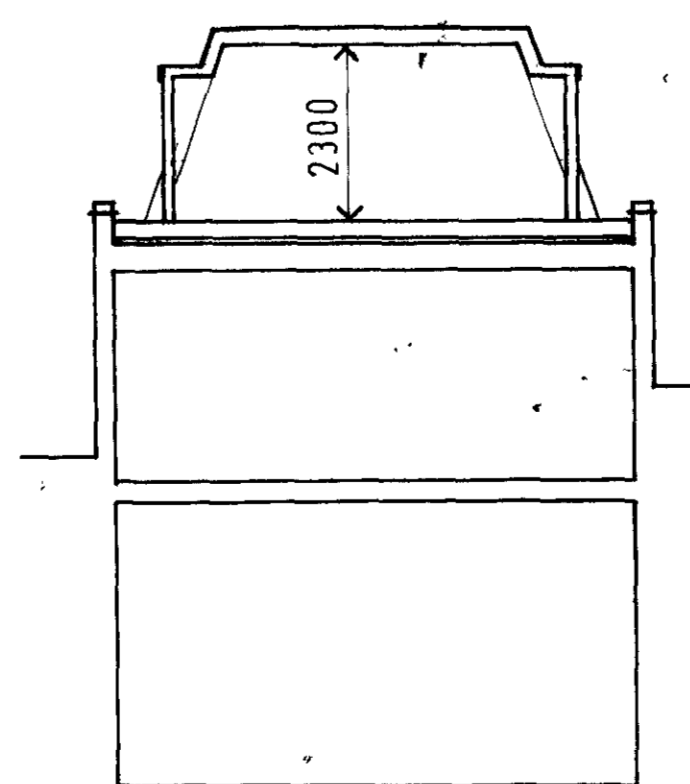

Typical Section

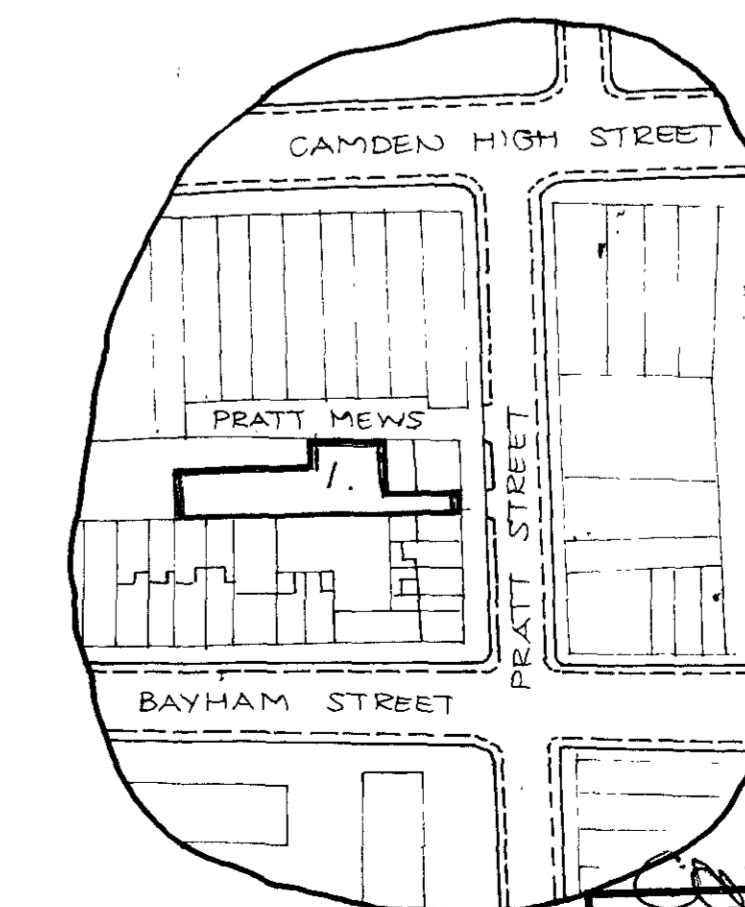

Location Plan

LONDON BOROUGH OF CAMDEN
TOWN AND COUNCIL PLANNING ACTS
03 DEC 1992
PLANS NOT APPROVED
ON BEHALF OF THE COUNCIL

Rev	Date	Description
A	16/11/92	windows removed from north and Bayham Street elevations
STRACHAN DESIGN ASSOCIATES LIMITED 78 Southover Woodside Pk. London N12 Telephone :- 081 - 446 1030		
Project NATIONAL CANINE DEFENCE LEAGUE PRATT MEWS, LONDON N.W.1. PROPOSED 2ND. FLOOR EXTENSION		
Drawing title PLANS & ELEVATIONS OF EXISTING & PROPOSED		
Drawn J. A.	Date JUN. 92	Scale 1:100
Drawing no. S2/G/31	Revision	A