

BASEMENT

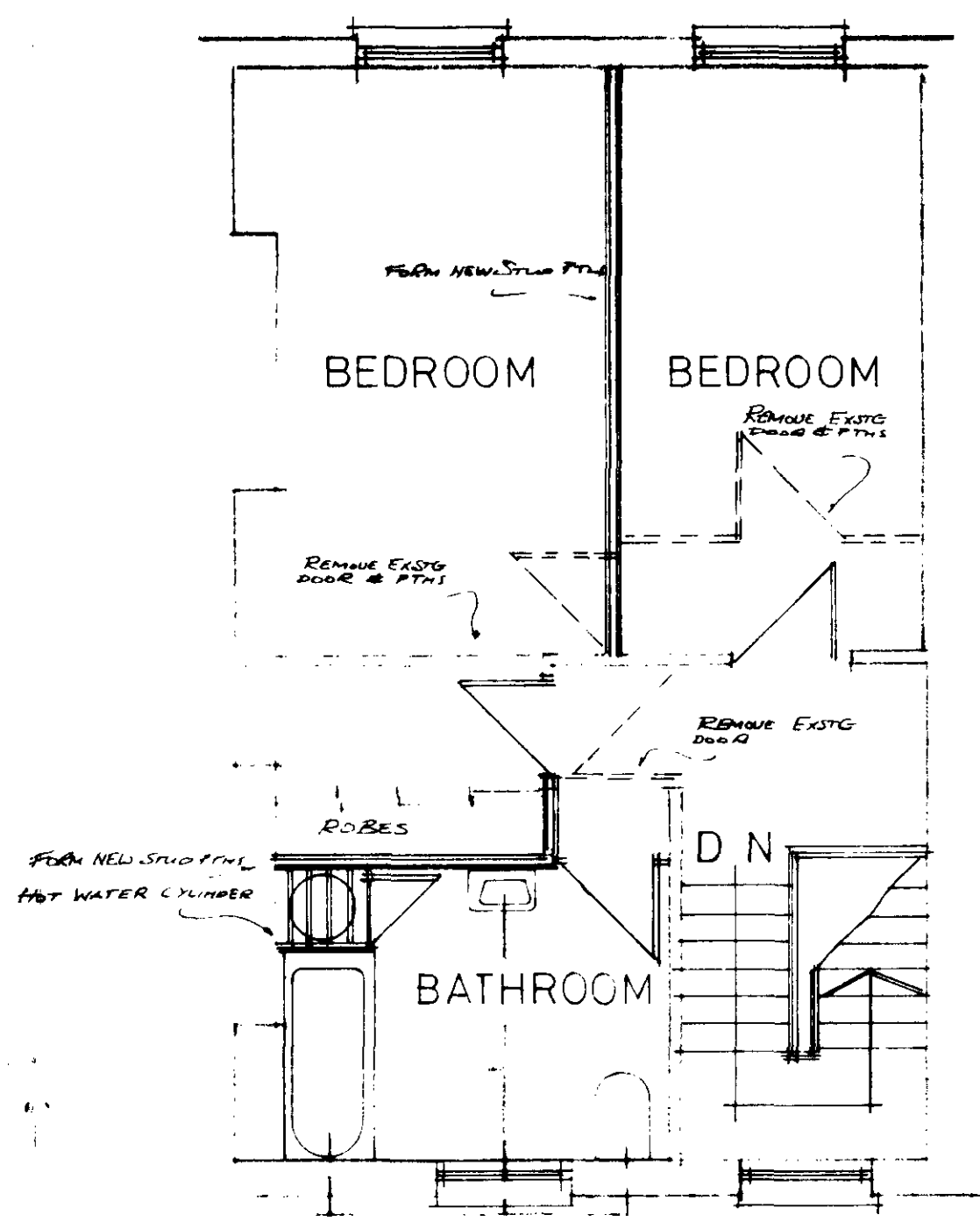

SECOND FLOOR

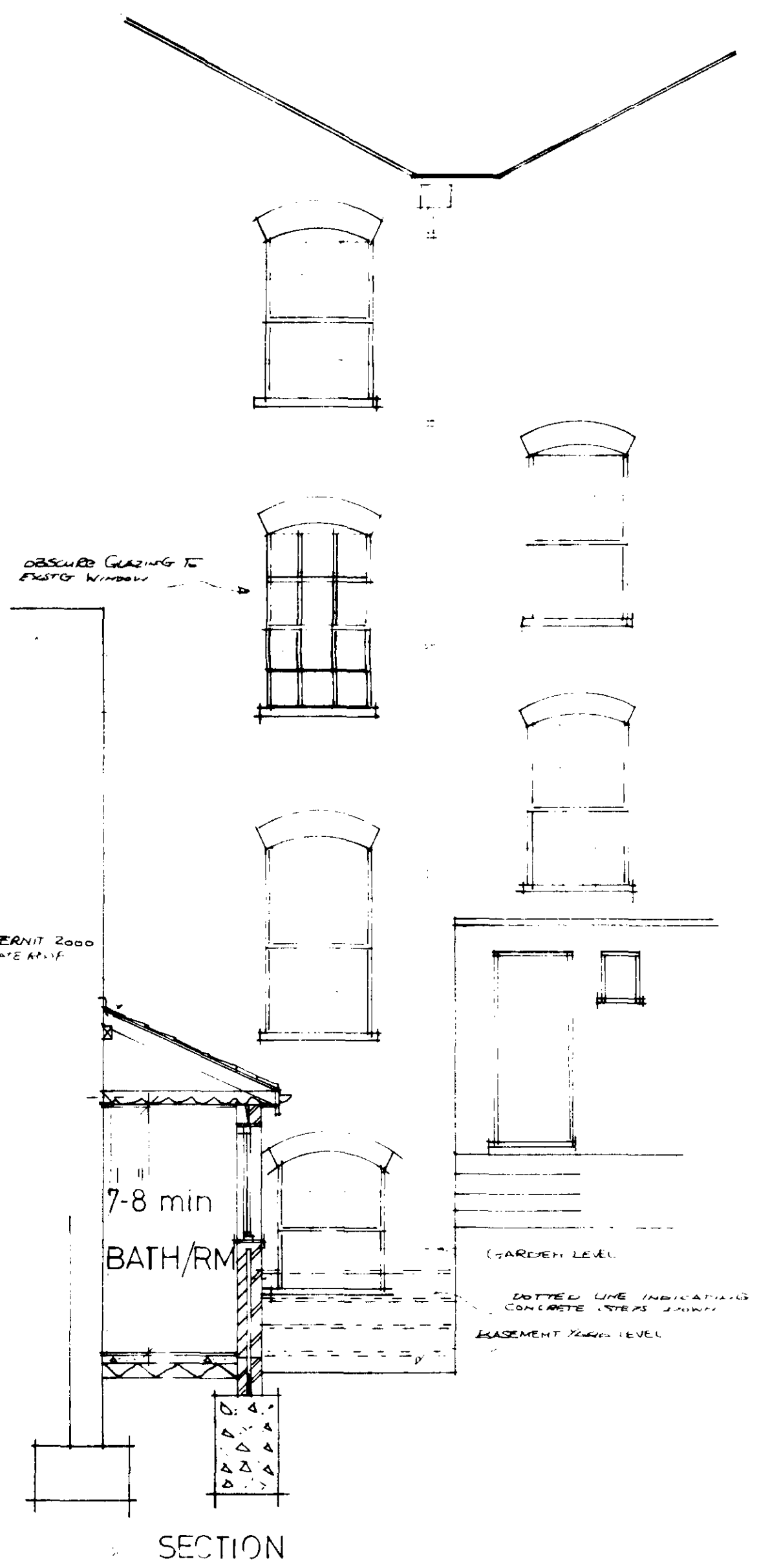

SECTION

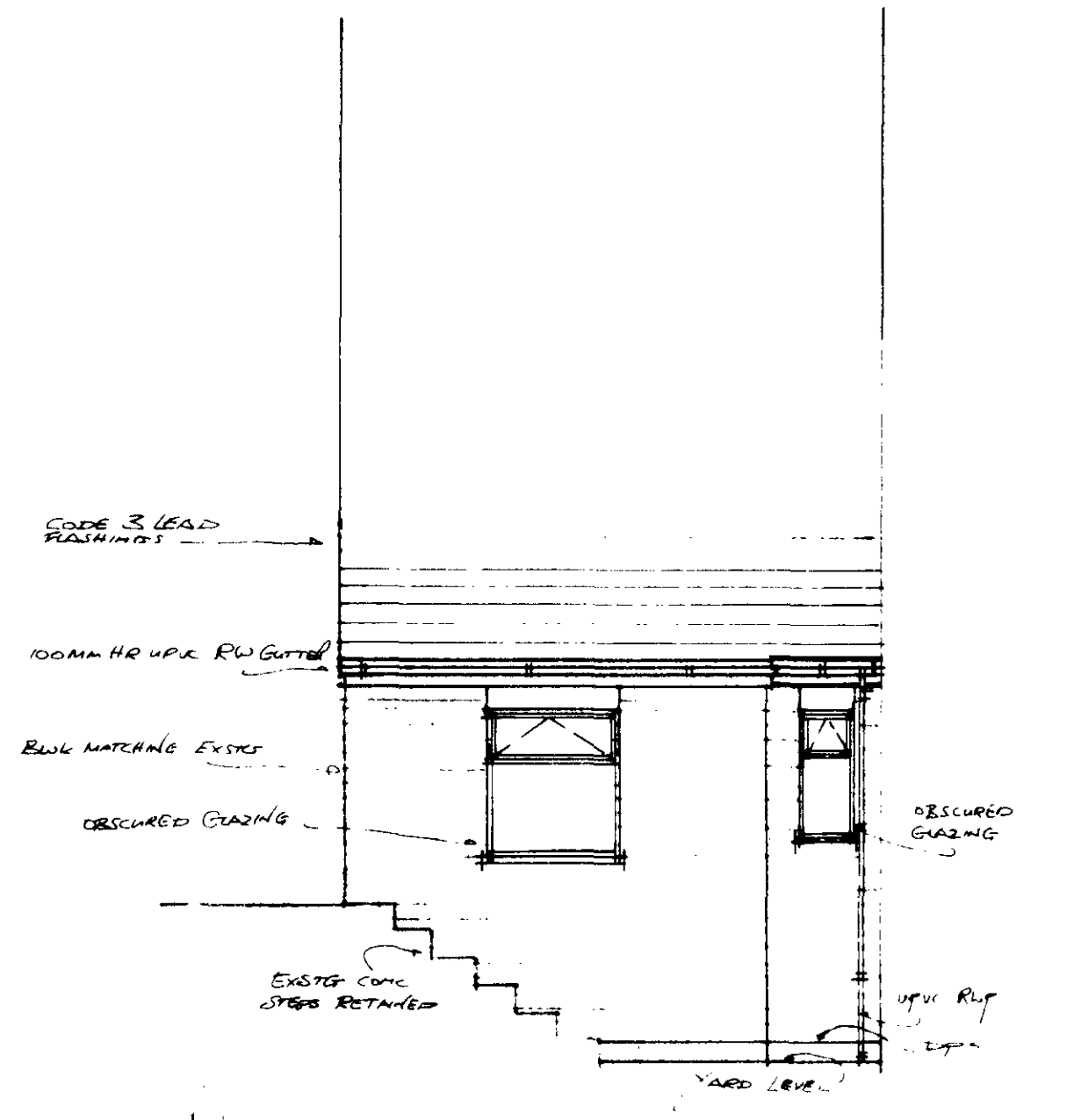

SIDE ELEVATION J11/17/D

LONDON BOROUGH OF CAMDEN  
TOWN AND COUNTRY PLANNING  
12 MAR 1986  
PLANS APPROVED  
ON BEHALF OF THE COUNCIL

HB 8570305 (R2)  
TP 85 01529 (R2)  
J11/17/D  
(R2)  
(R2)

JOB REBASED BASEMENT AND SECOND FLOOR BATHROOMS  
SITE 92 ALBERT STREET (ENFIELD N.W.1)  
CLIENT MR. CHAPMAN SCALE 1/8" = 1'-0" DATE 25/1/85  
A. TINDAL f.g of s  
18 PARK AVENUE  
ENFIELD EN1 2HP tel: 01-360-1354