

Basement

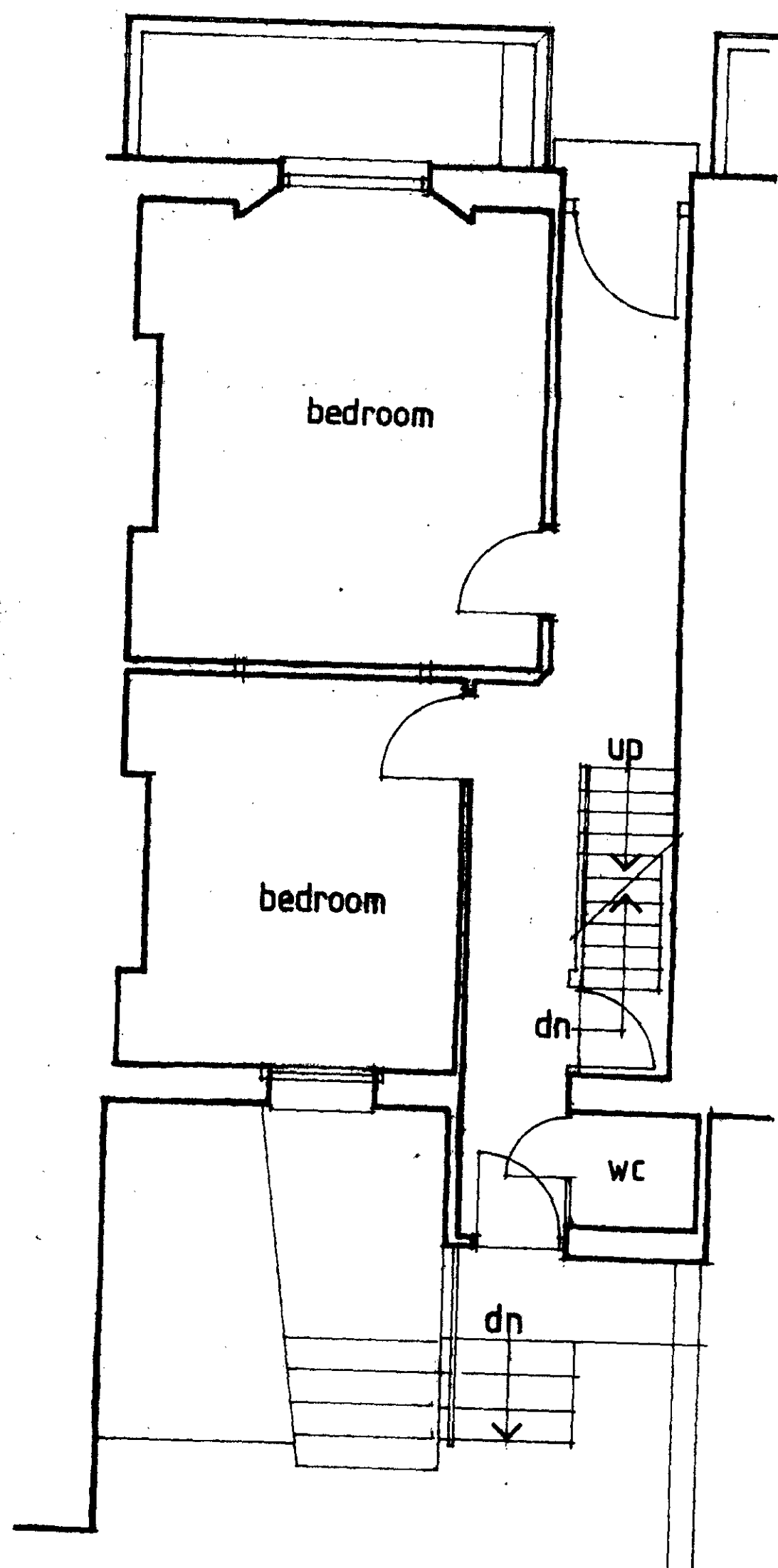

Ground

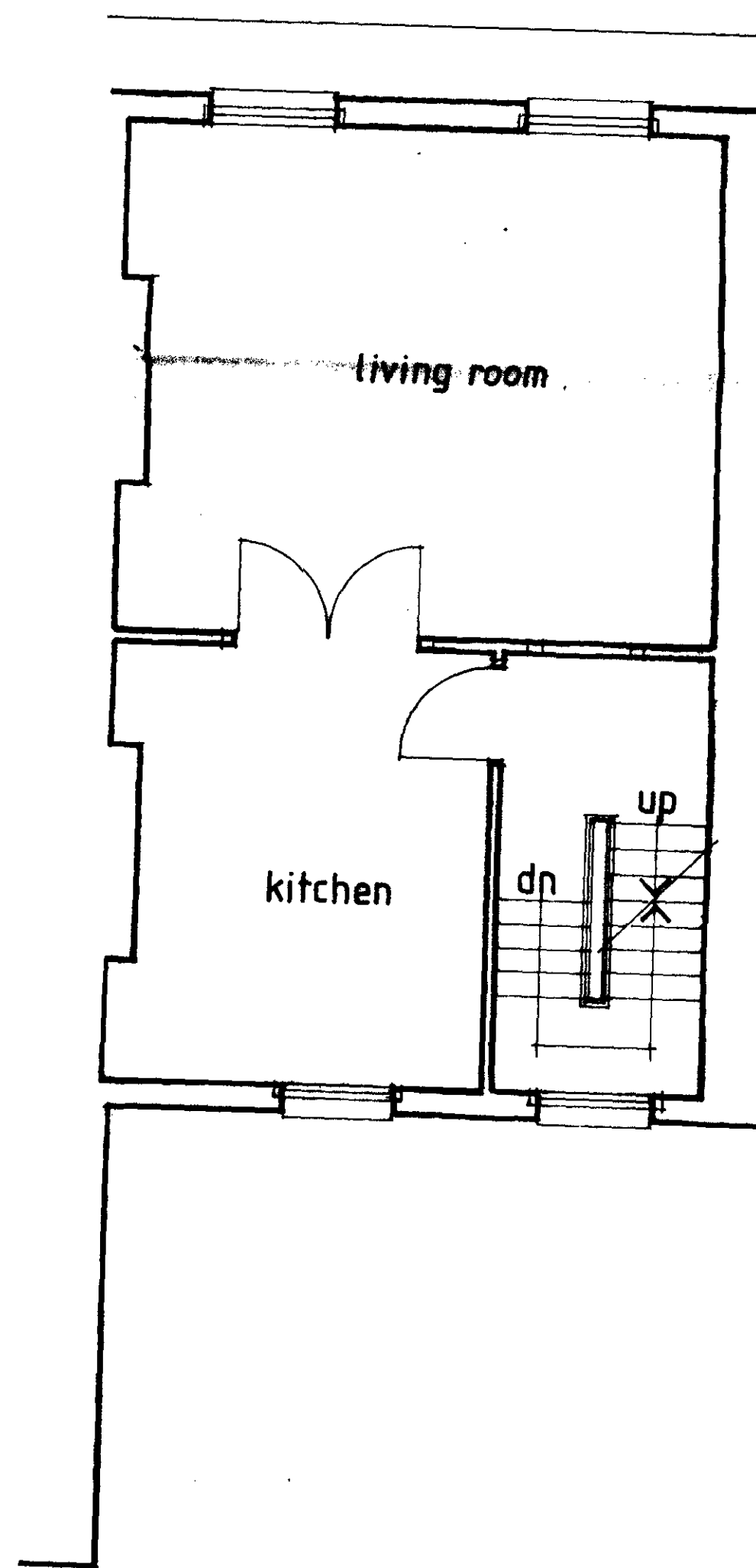

First

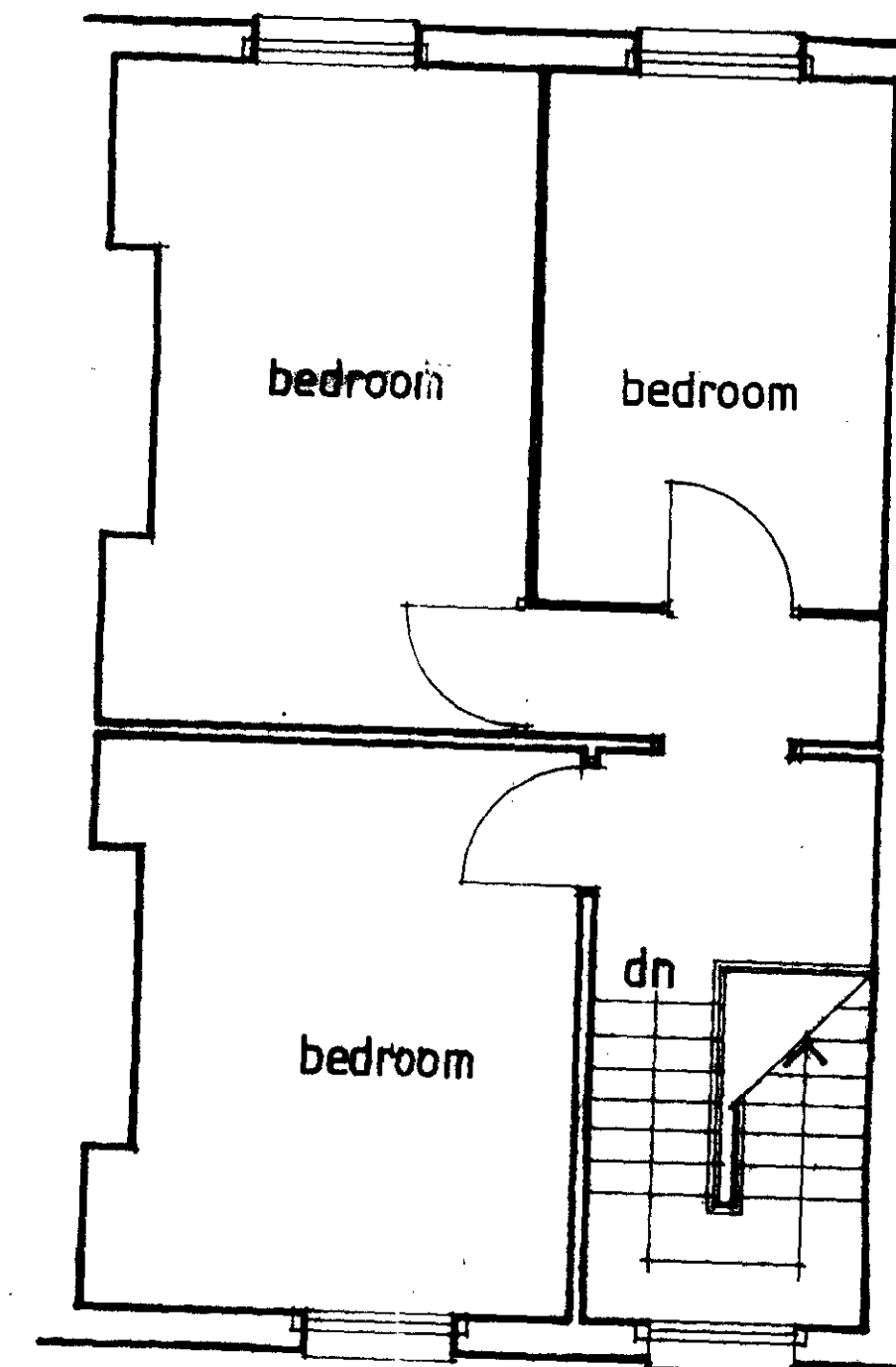

Second

LONDON BOROUGH OF CAMDEN
TOWN AND COUNTRY PLANNING ACTS
16 JAN 1985
PLANS APPROVED
ON BEHALF OF THE COUNCIL

TP 8402005
#6 8470302

Berry Webber & Partners ARCHITECTS		90 & 92 Parkway London NW1 7AN		Telephone 01-287 1407	
Job Title					
92 ALBERT STREET NW 1					
Drawing Title PLANS Existing				Drawing No. AS 1	Rev.
Scale 1:50	Drawn	Date 04.10.84			

ALBERT STREET

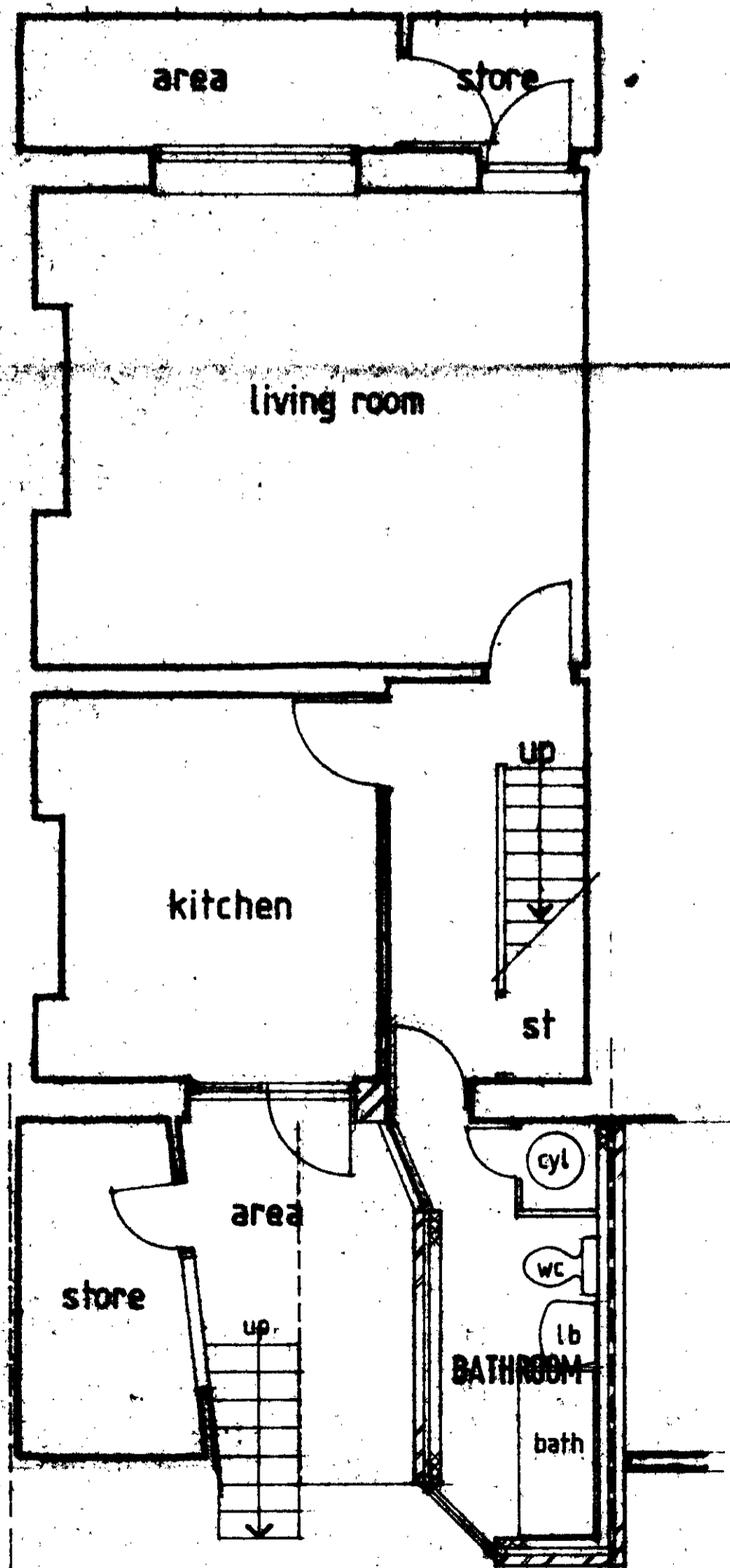

No 90 | Basement | No 94

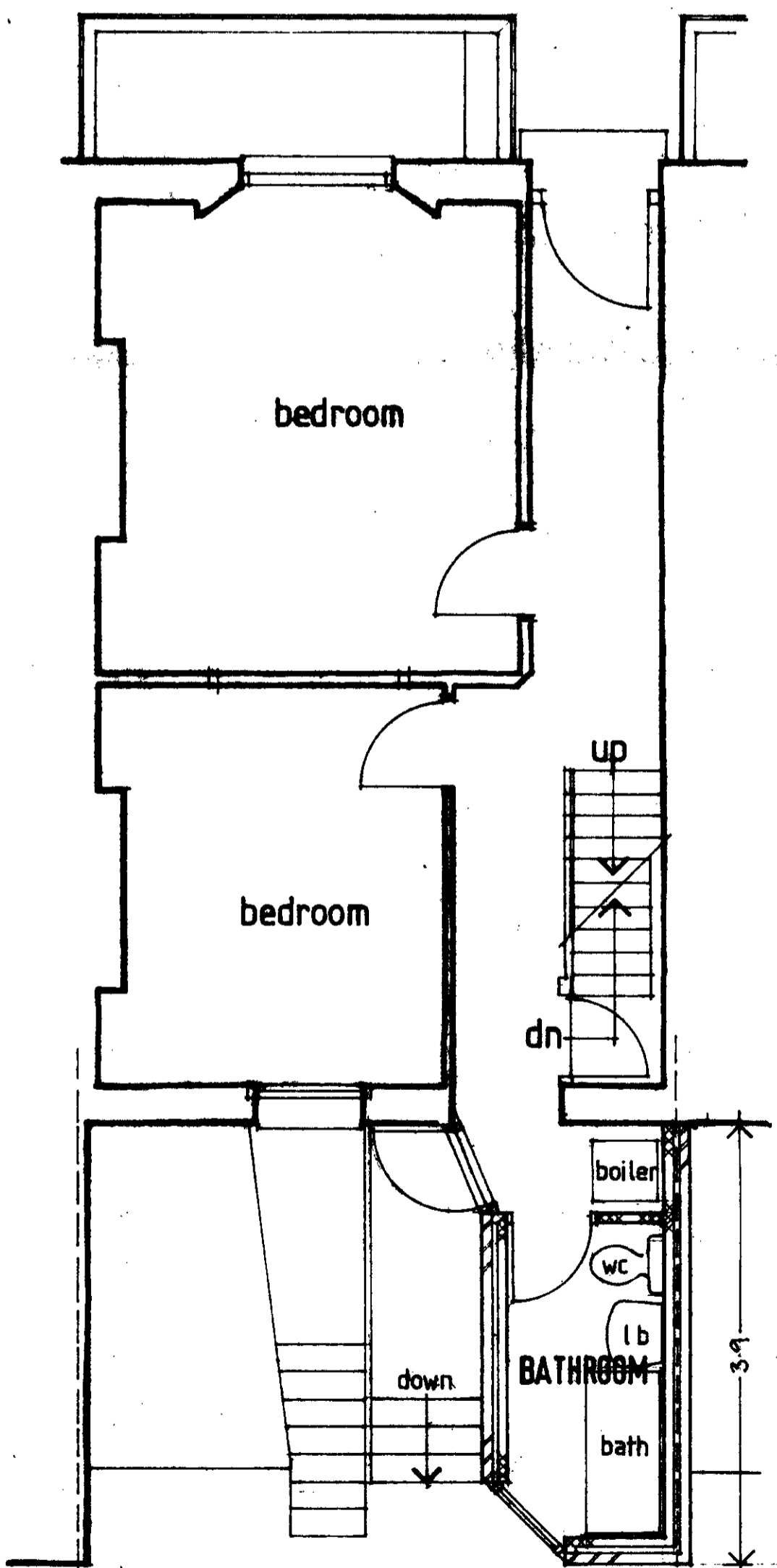

No 90 | Ground | No 94

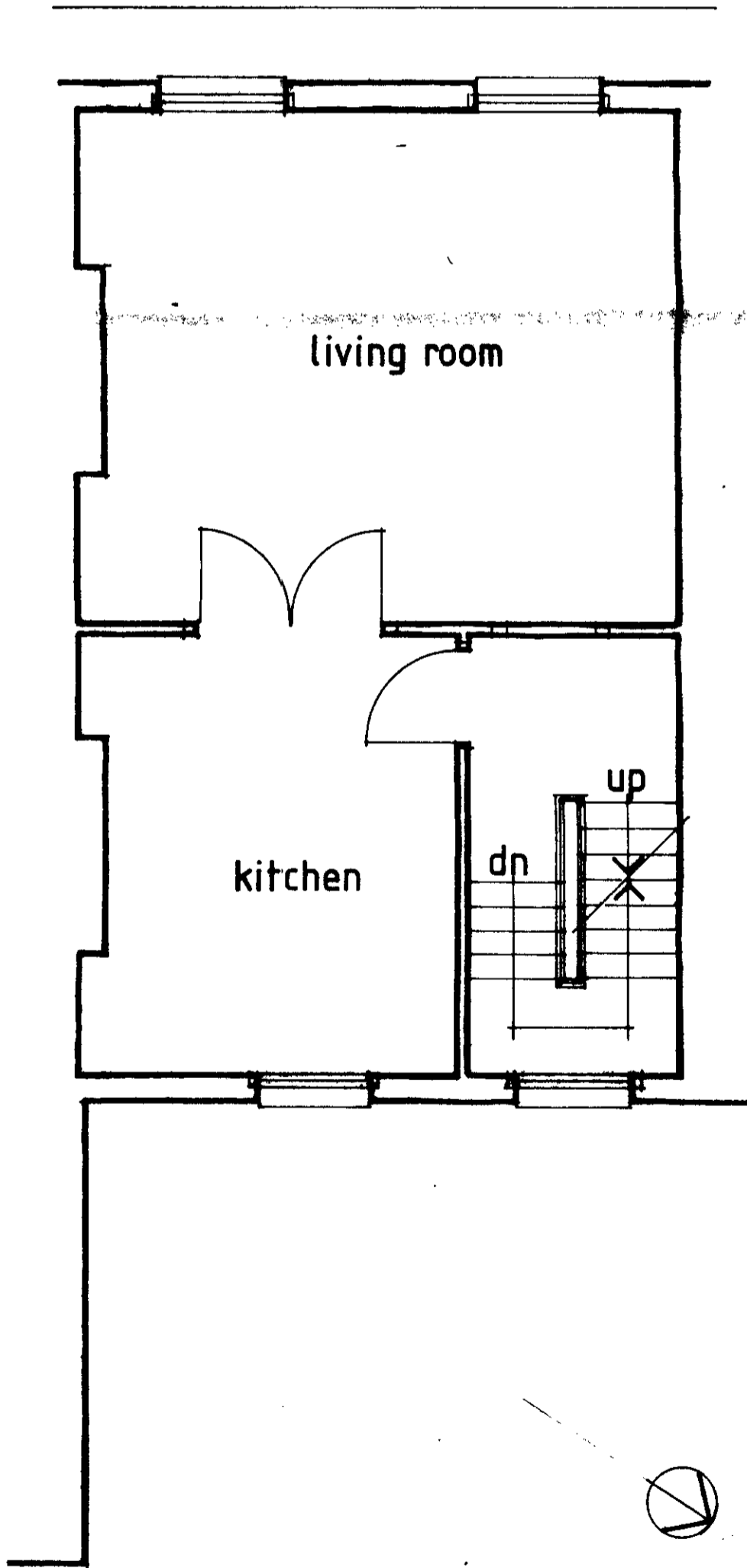

First

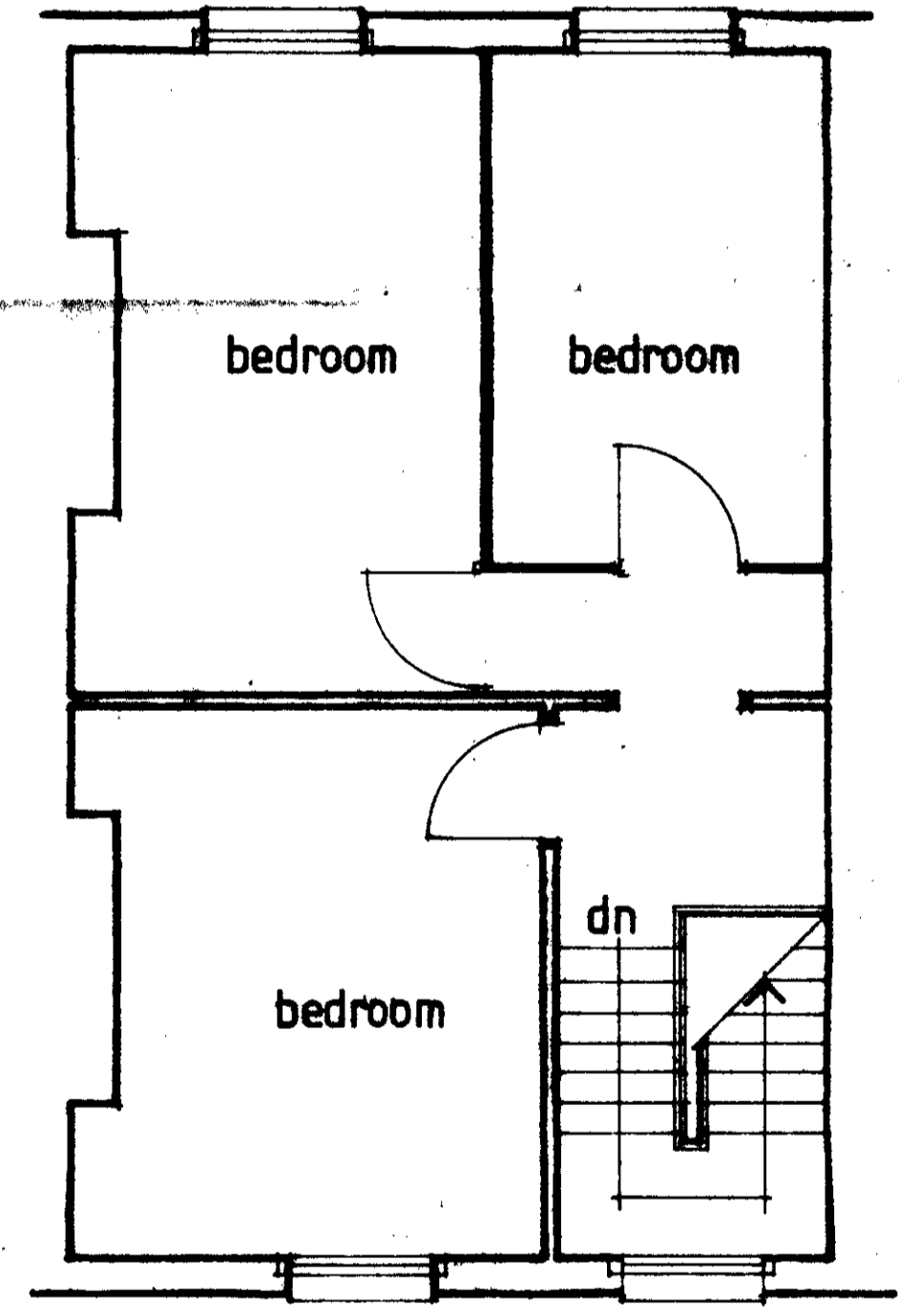

Second

LONDON BOROUGH OF CAMDEN
TOWN AND COUNTRY PLANNING ACTS
16 JAN 1985
PLANS APPROVED
ON BEHALF OF THE COUNCIL

LTP 8402005
HS 8470308

Berry Webber & Partners ARCHITECTS		90 & 92 Parkway London NW1 3JH		16 JAN 1985	
Job Title 92 ALBERT STREET NW 1				AS 2	
Drawing Title BATHROOM EXTENSION plans					
Scale 1:50	Sheet	Date 04.10.84			

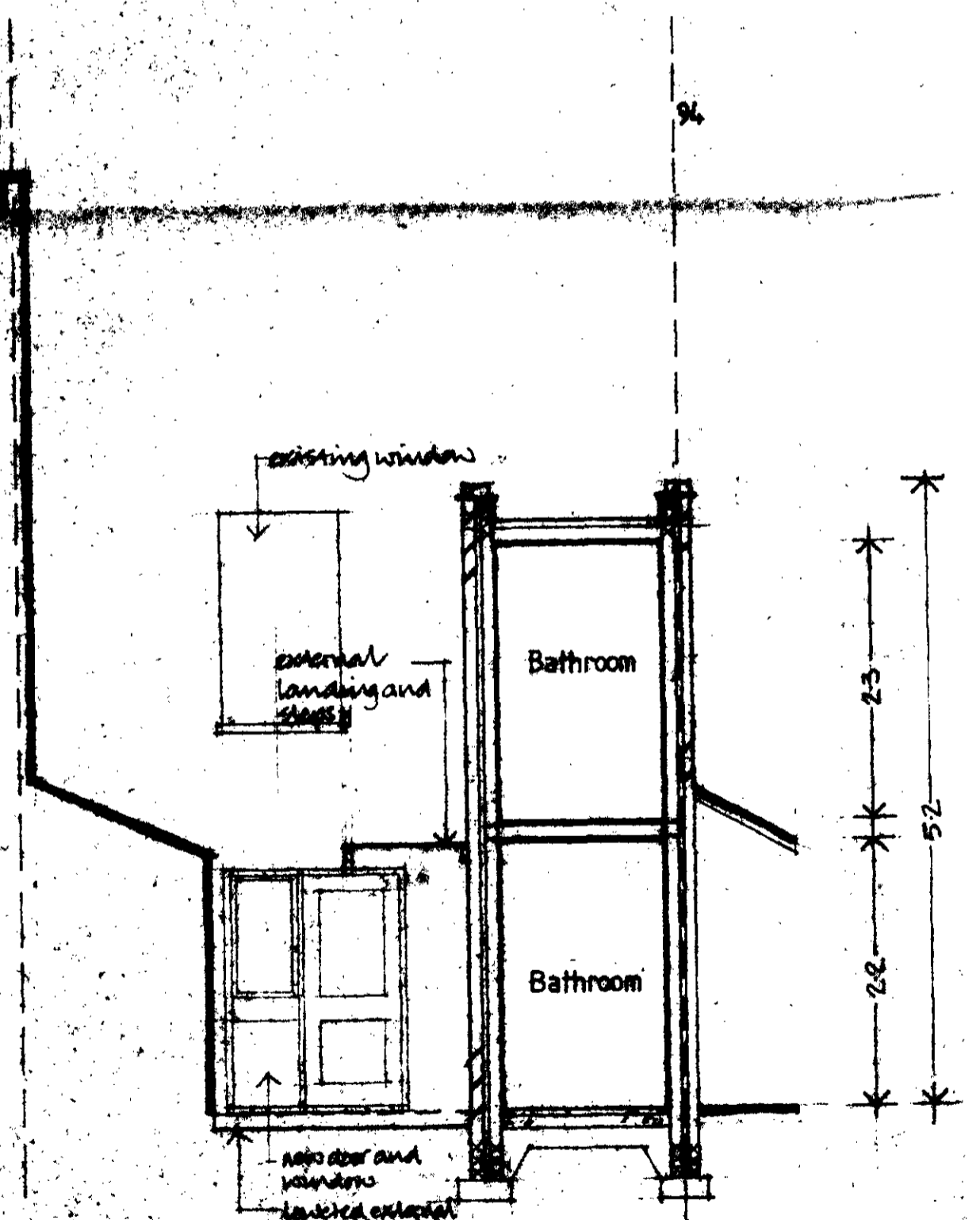

Section aa

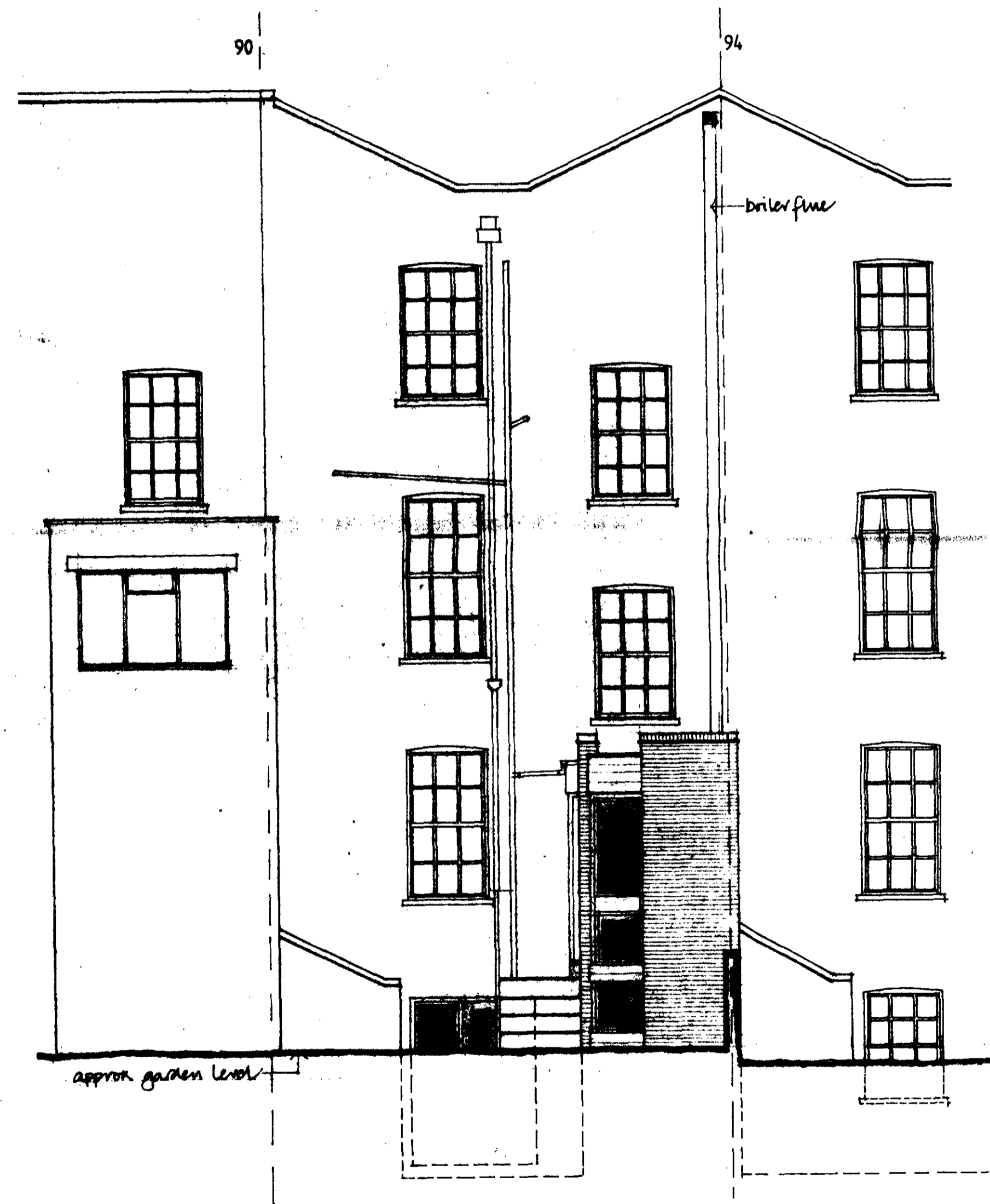

NE Elevation

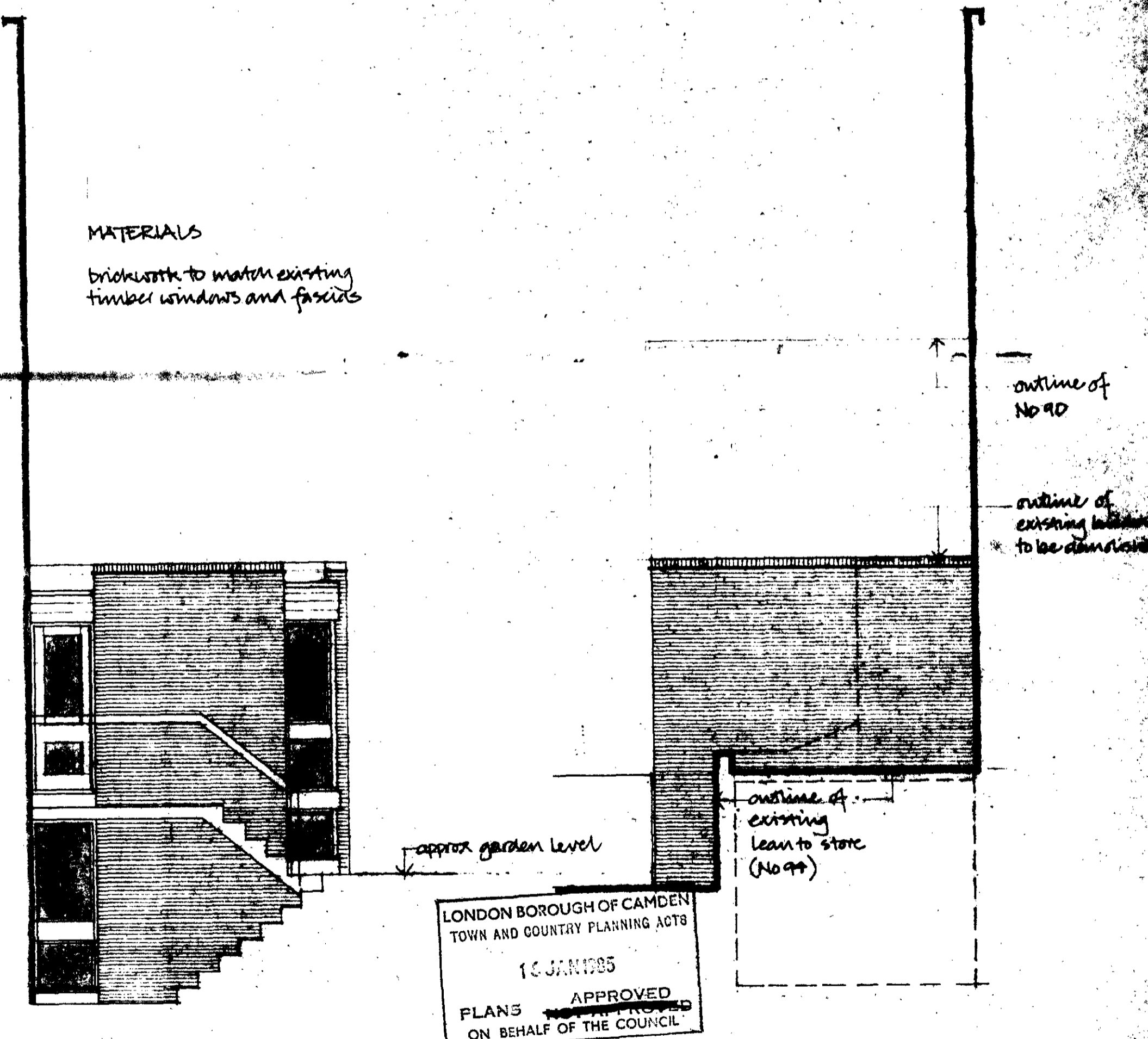

SE Elevation

NW Elevation

TP 8402005 1
 HB 8470308

Berry Webber & Partners ARCHITECTS	90 & 92 Parkway London NW1 7AN	telephone 01-267 1657
Job Title 92 ALBERT STREET NW 1		
Drawing Title BATHROOM EXTENSION elevations + section		Drawing No. AS 3
Scale 1:50	ICALS	051184