

BASEMENT
-2.565

LONDON BOROUGH OF CAMDEN
TOWN AND COUNTRY PLANNING ACTS
0 4 FEB 1999
PLANS APPROVED
ON BEHALF OF THE COUNCIL

L9800478R2

P9800477R2

DRAWING: AD.1

Mr & Mrs G. Wingrove
Basement Flat
96 Albert Street
London NW1
Drawn ITSM 5.8.94
SCALE: 1:50 SURVEY PLANS

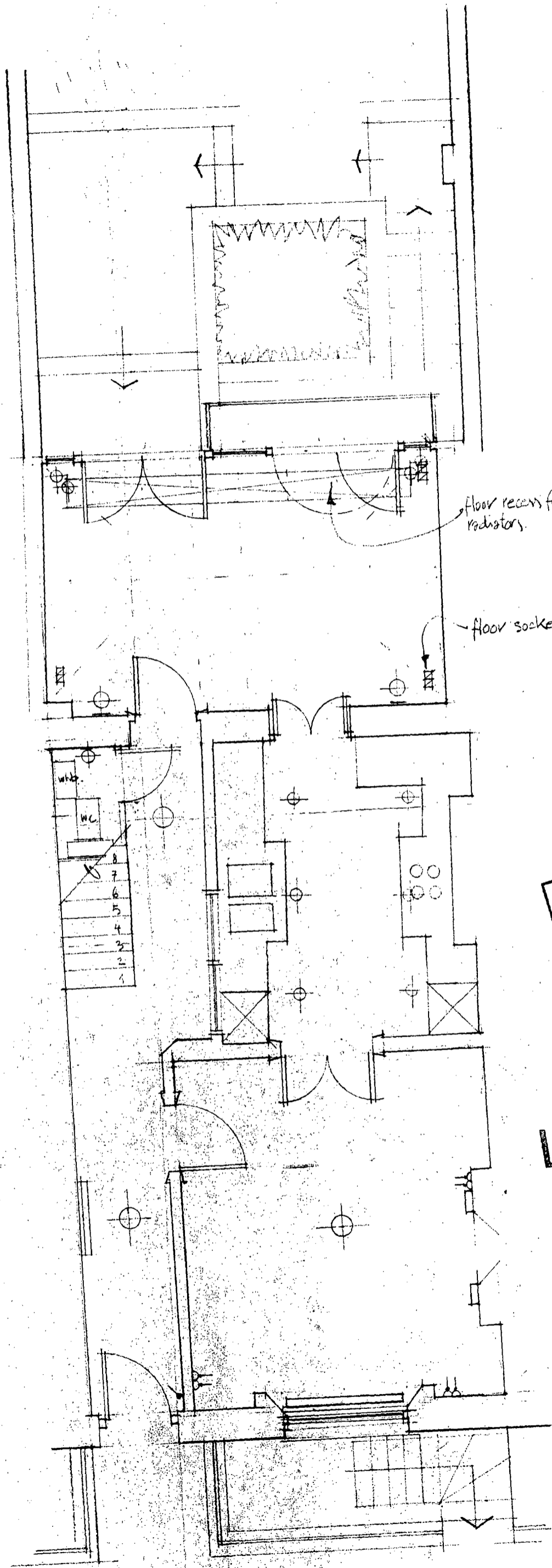

LONDON BOROUGH OF CAMDEN
 TOWN AND COUNTRY PLANNING ACTS
 04 FEB 1989
 DECEIVED
 PLANS APPROVED
 ON BEHALF OF THE COUNCIL

L 9800478 R2

P9800477R

DRAWING AD2
 Mr + Mrs G. Wingrove
 Ground Floor
 96 Albert Street
 London NW1
 Drawn ITSH 5.8.94
 SCALE 1:50 SURVEY PLANS

GROUND FLOOR

LONDON BOROUGH OF CAMDEN
TOWN AND COUNTRY PLANNING ACTS
04 FEB 1999
PLANS APPROVED
ON BEHALF OF THE COUNCIL

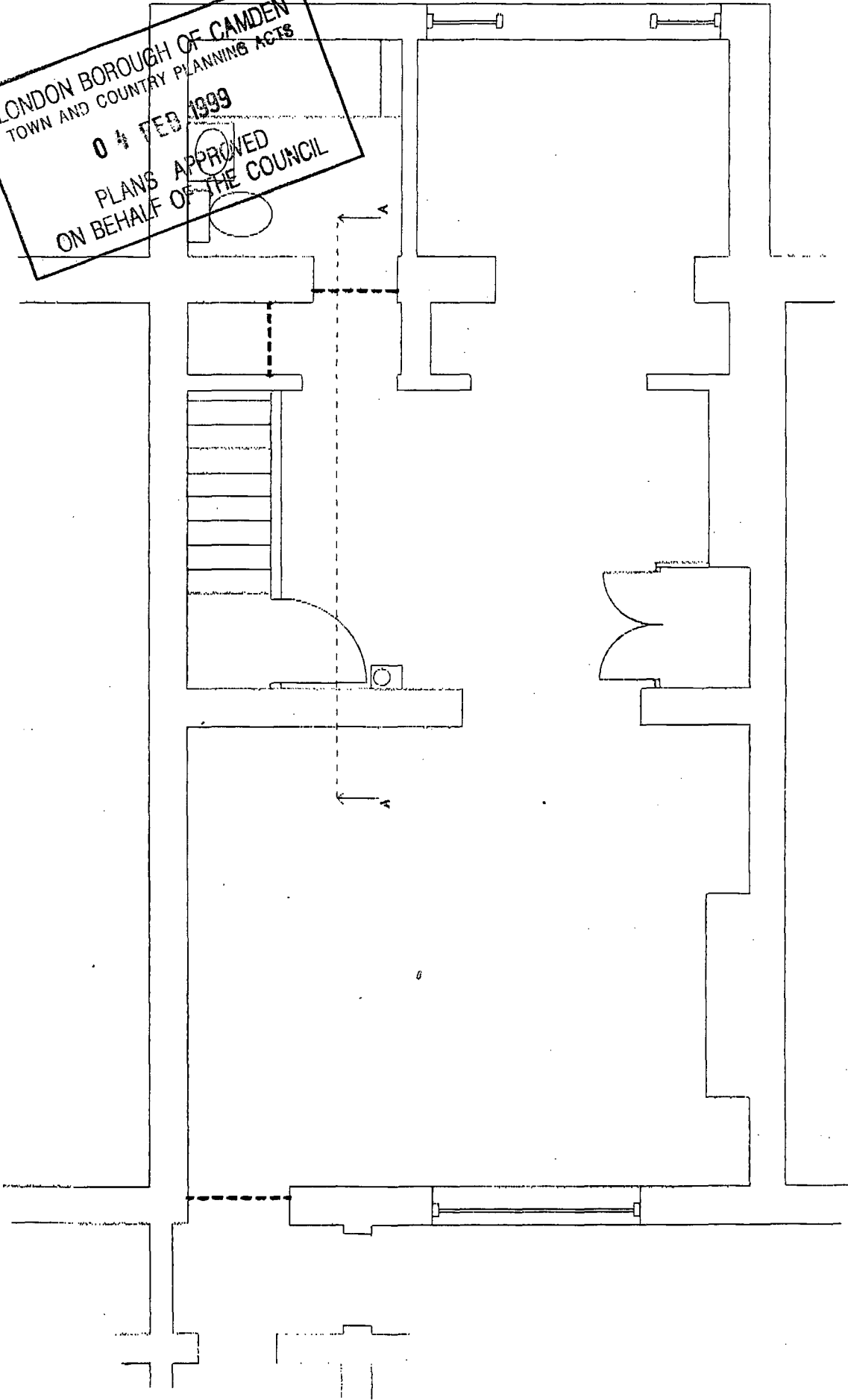

P9800477R12

26 Albert Street. Proposed Plan 3. 1:50

DRAWING NO. CS5 14.10.98

L9800478R12

LONDON BOROUGH OF CAMDEN
 TOWN AND COUNTRY PLANNING ACTS.
 04 FEB 1999
 PLANS APPROVED
 ON BEHALF OF THE COUNCIL

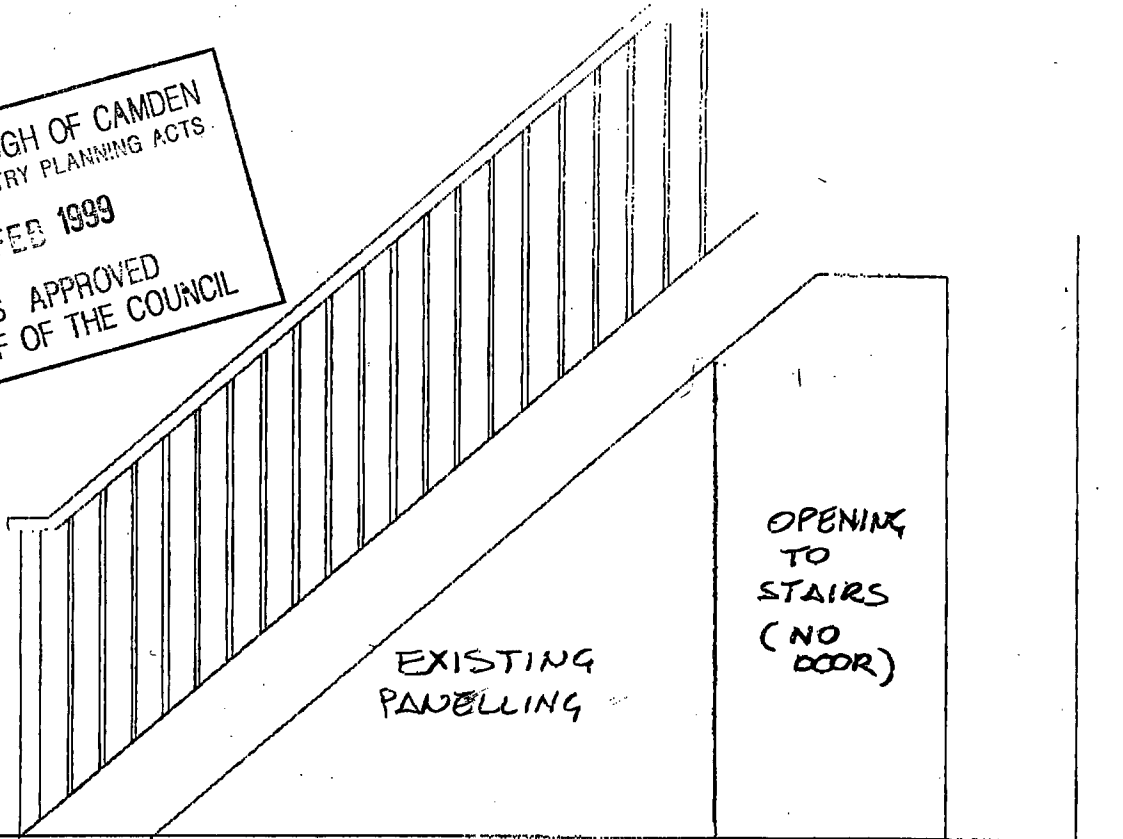

Ground Floor

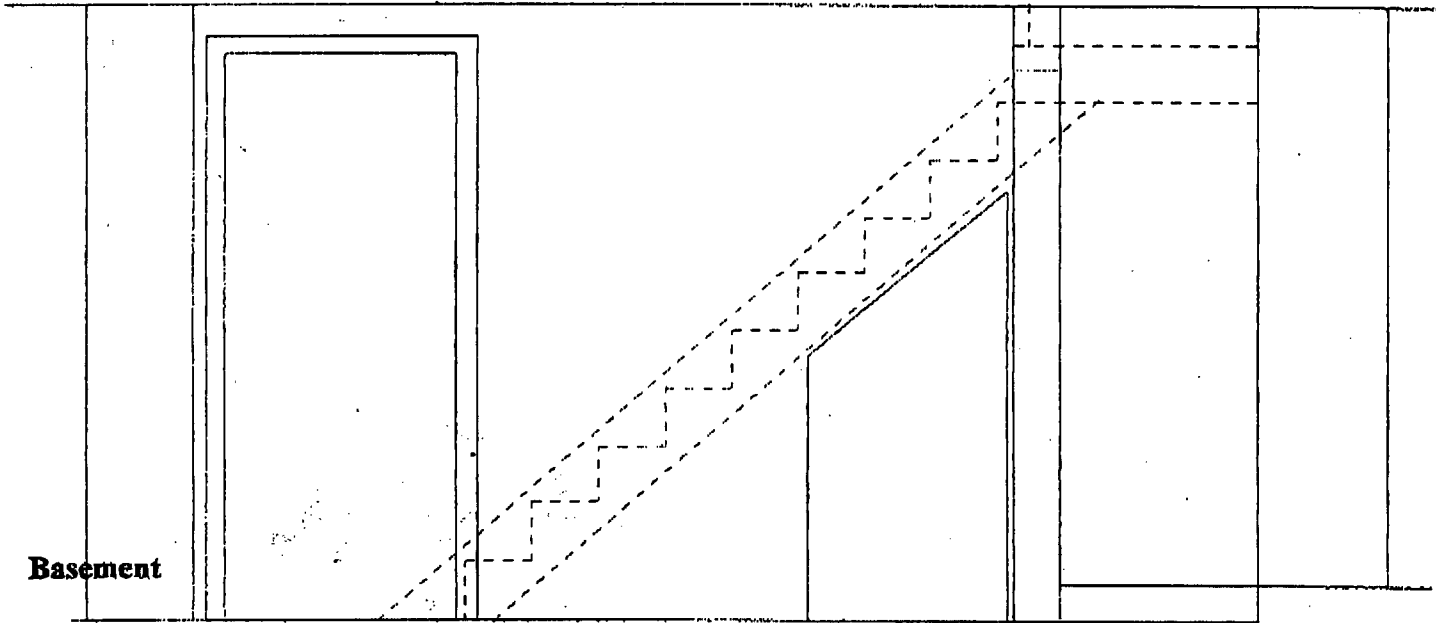

Basement

DRAWING CS6/A 20/1/99

96 Albert Street. Proposed Section A-A. 1:25

P9800477 R2
L9800478 R2