

116 ALBERT ST N.W.1
 AS PROPOSED
 DWG. No. 92B.02
 SCALE 1:20, 1:50
 DATE 27 SEPT 1980

CTP/J11/17/4/33215

+HS 2760

LONDON BOROUGH OF CAMDEN
 TOWN AND COUNTRY PLANNING ACTS
 10 FEB 1982
 PLANS APPROVED
 UNREVOKED
 ON BEHALF OF THE COUNCIL

HIRST AND SMITH
 BUILDING CONTRACTORS
 25A BUCKINGHAM RD
 LONDON N1 4DQ
 TEL: 01-249 0938

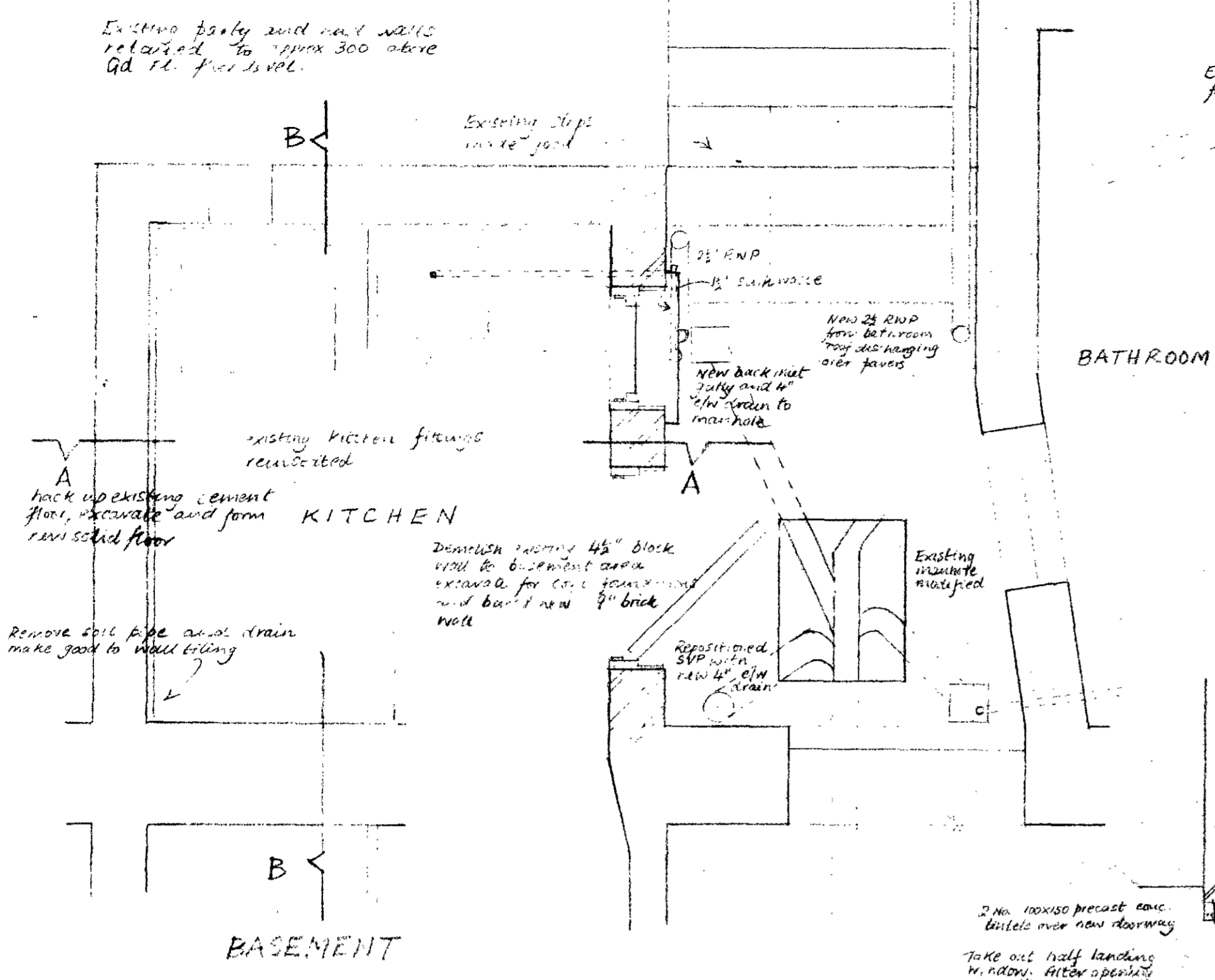

PLANS AS PROPOSED: REAR EXTENSION ONLY
 (NO ALTERATIONS TO REST OF HOUSE)

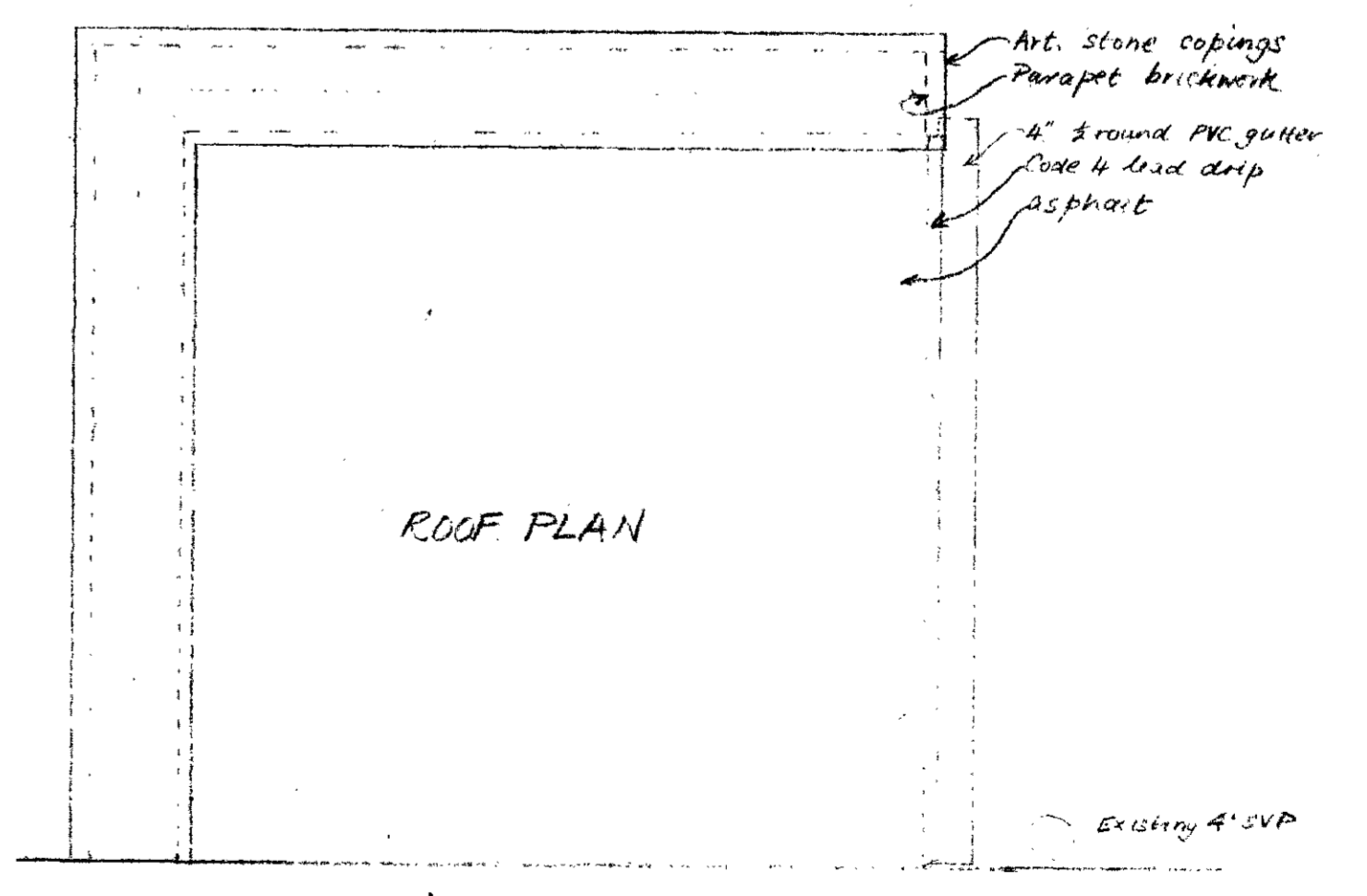
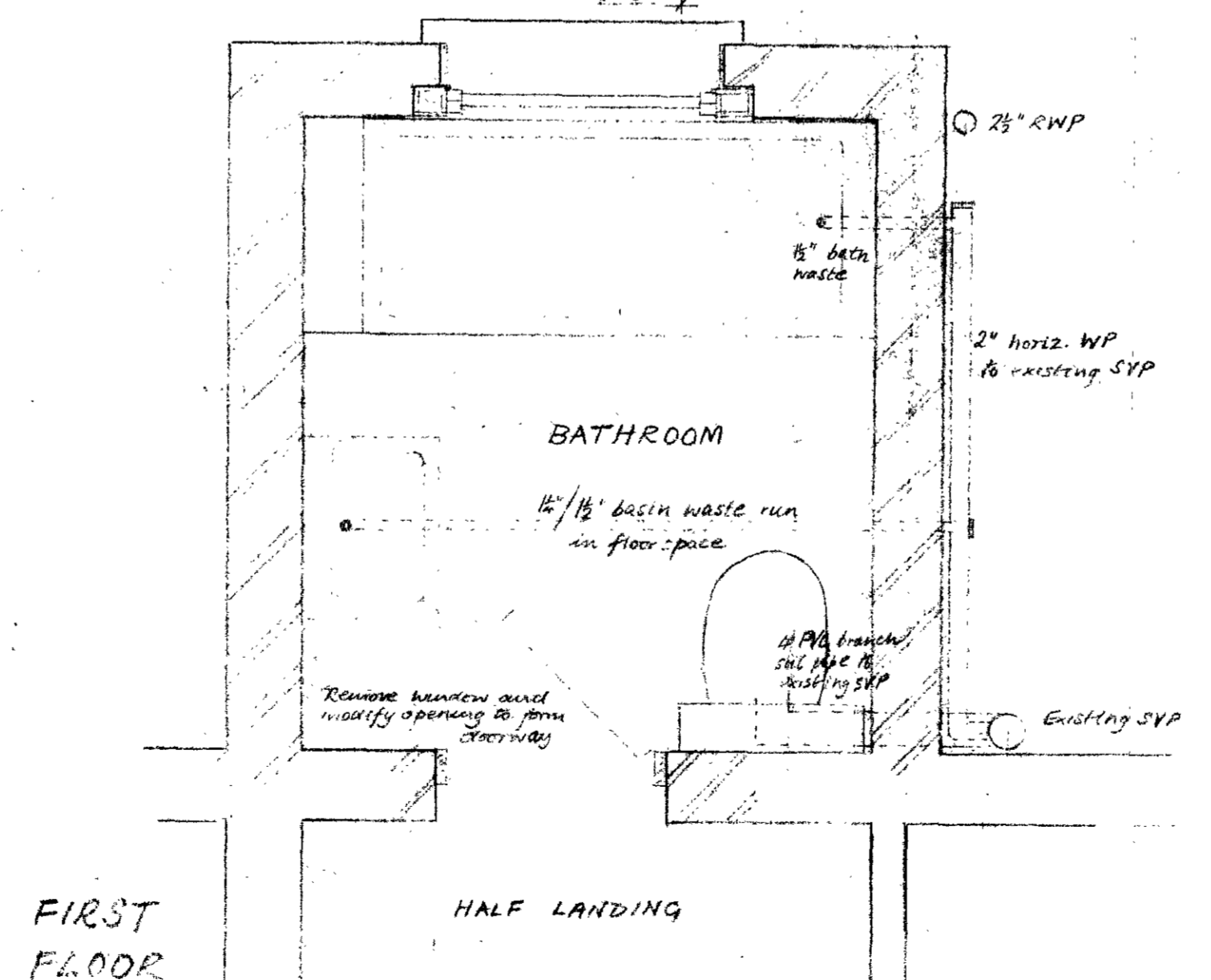
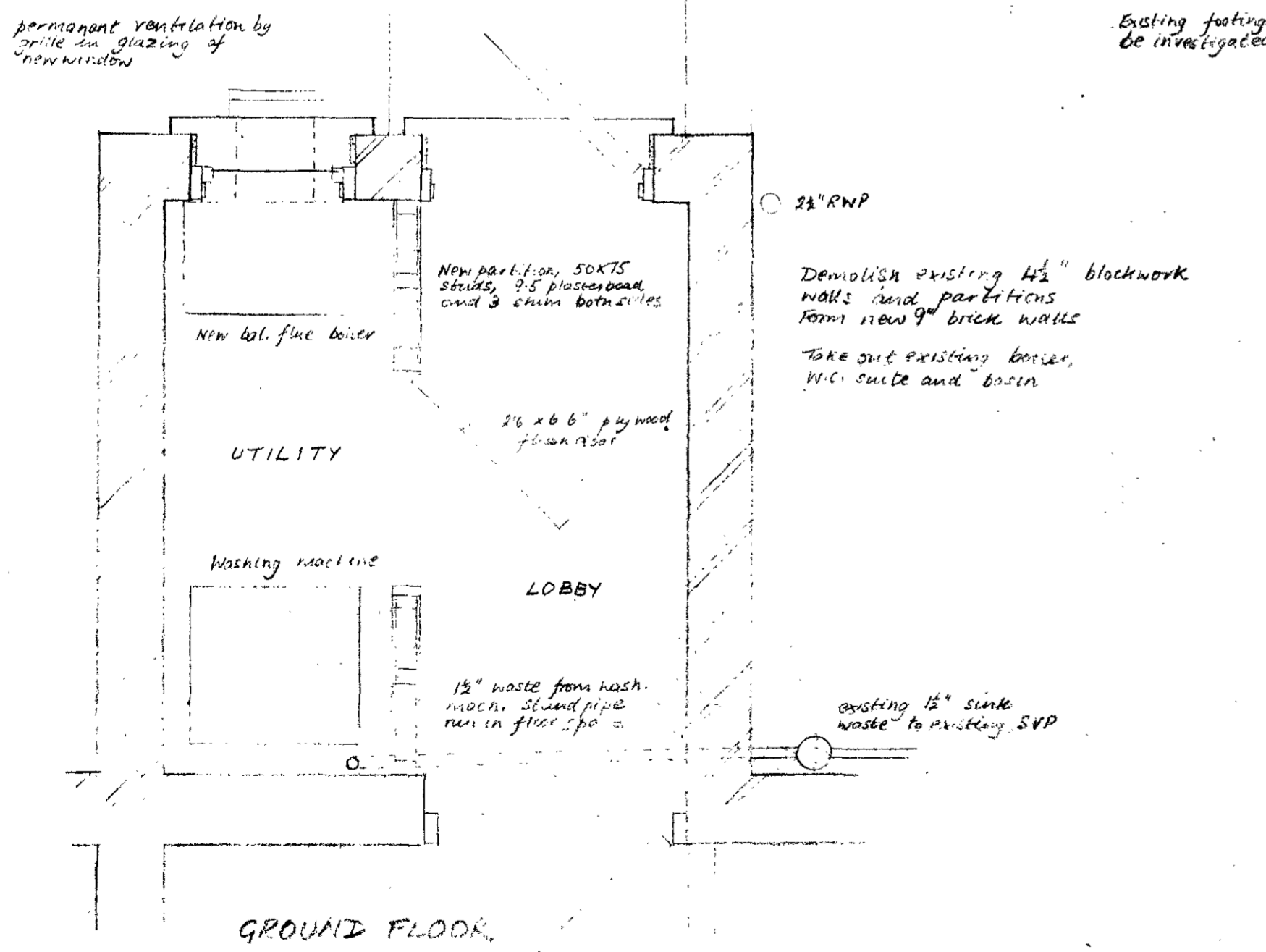
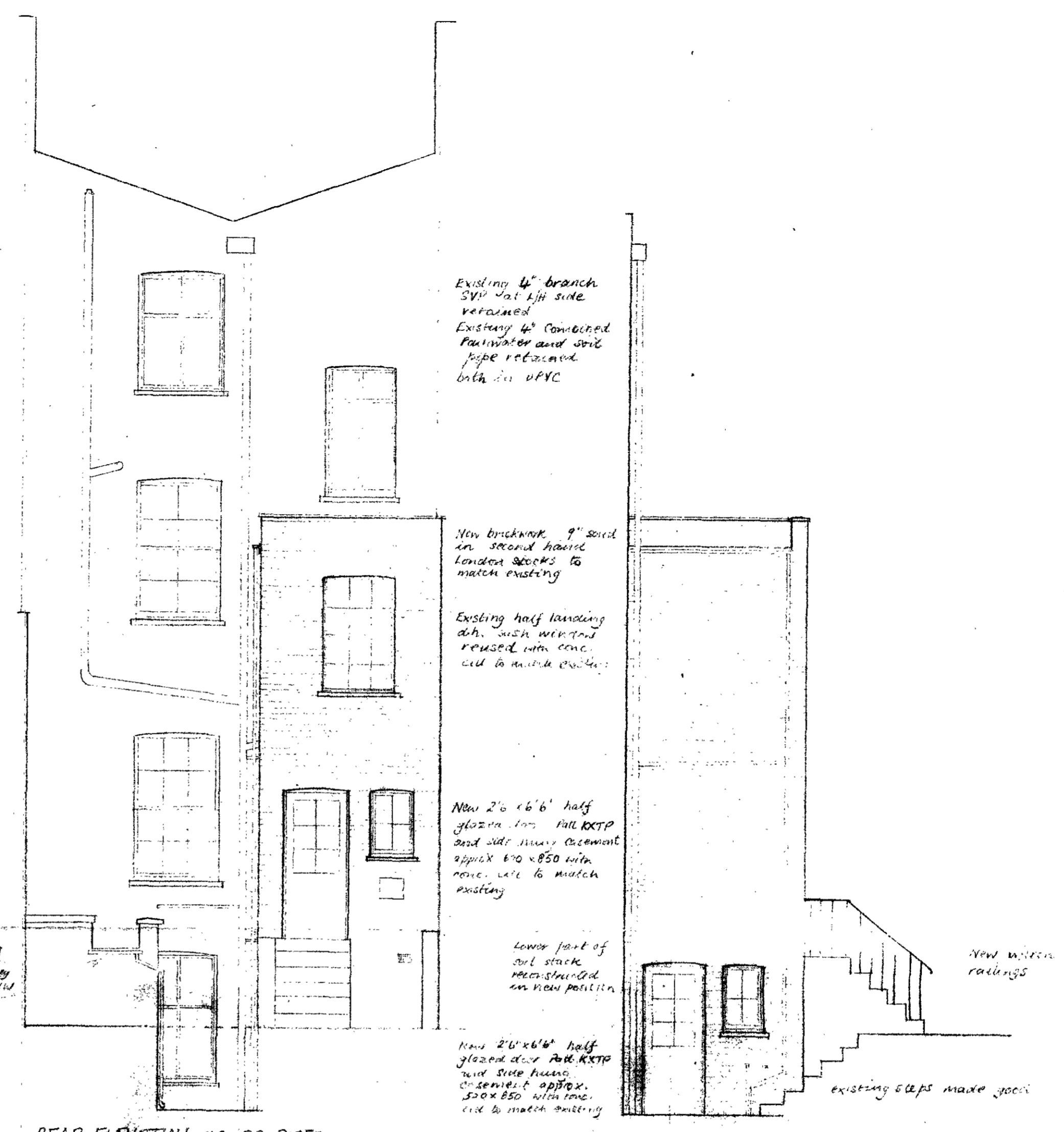
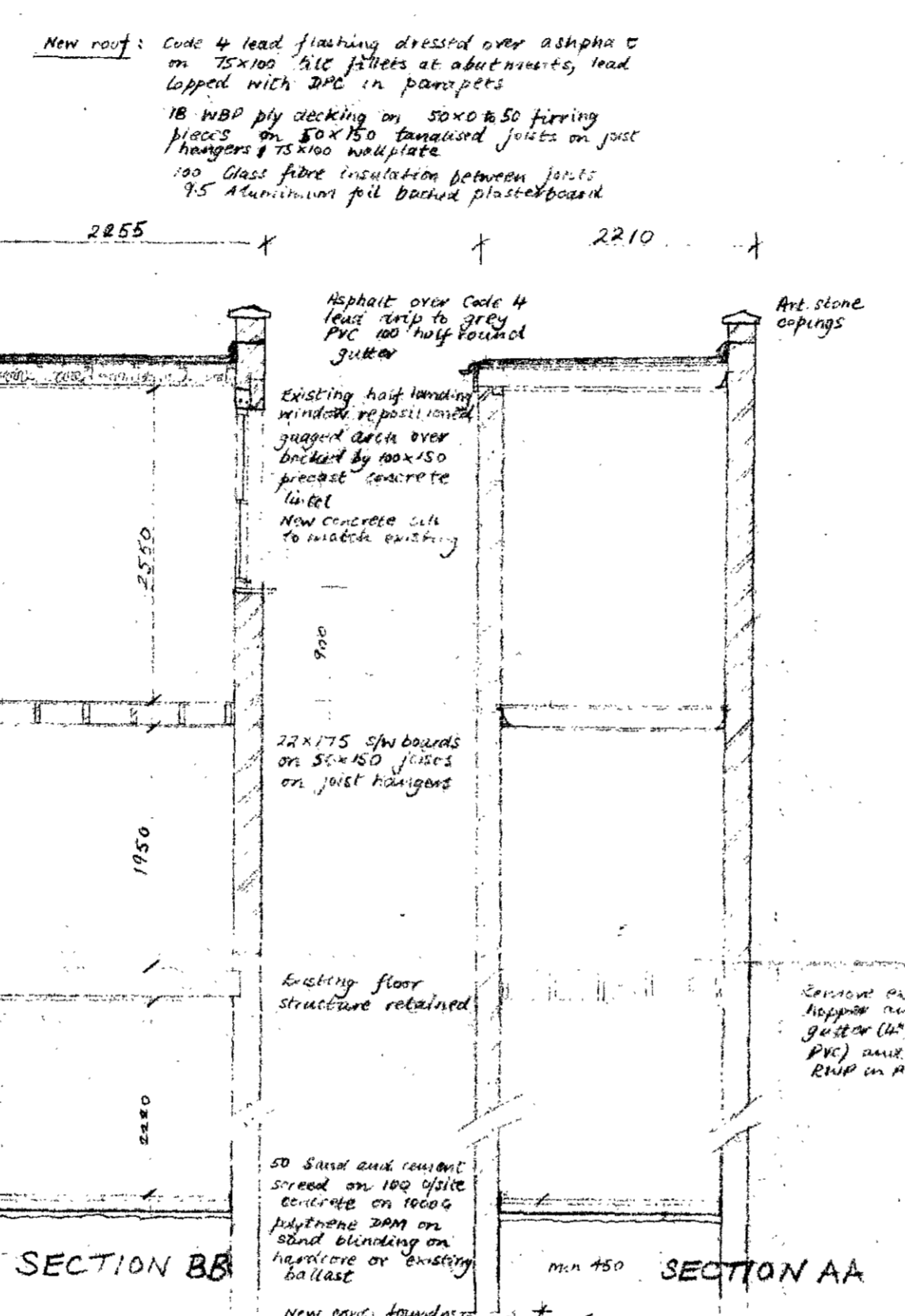

116 ALBERT ST N.W.1

AS EXISTING

DWG. NO.	928.01
SCALE	1:50, 1:100
DATE	12 SEPT 1980

CTP/J11 / 17 / 4 / 33215

+HB 2760

LONDON BOROUGH OF CAMDEN
TOWN AND COUNTRY PLANNING ACTS
10 FEB 1982
PLANS APPROVED
ON BEHALF OF THE COUNCIL

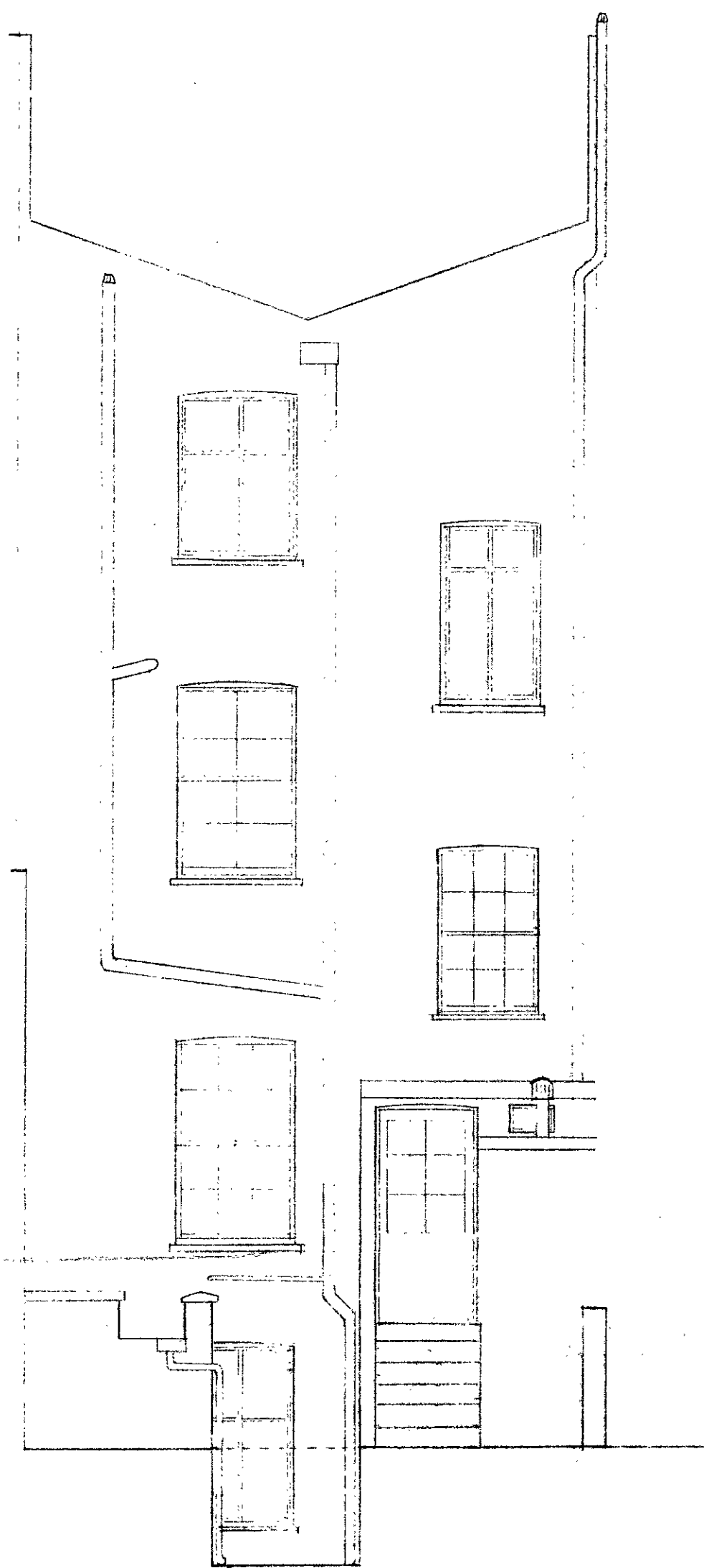

REAR ELEVATION AS EXISTING

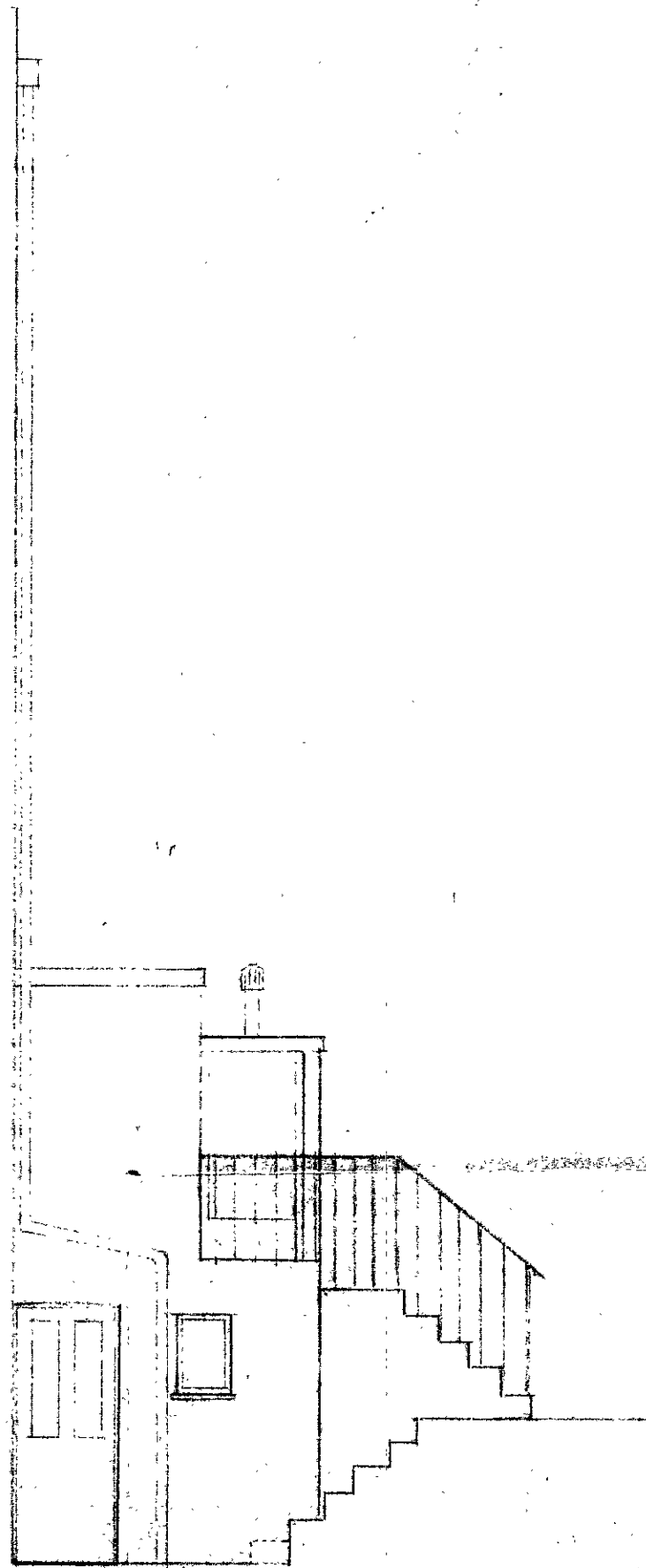

REAR EXTENSION SIDE ELEVATION AS EXISTING

HIRST AND SMITH
BUILDING CONTRACTORS
25A BUCKINGHAM RD
LONDON N1 4D9
TEL: 01 249 0938

PLANS AS EXISTING

BASEMENT

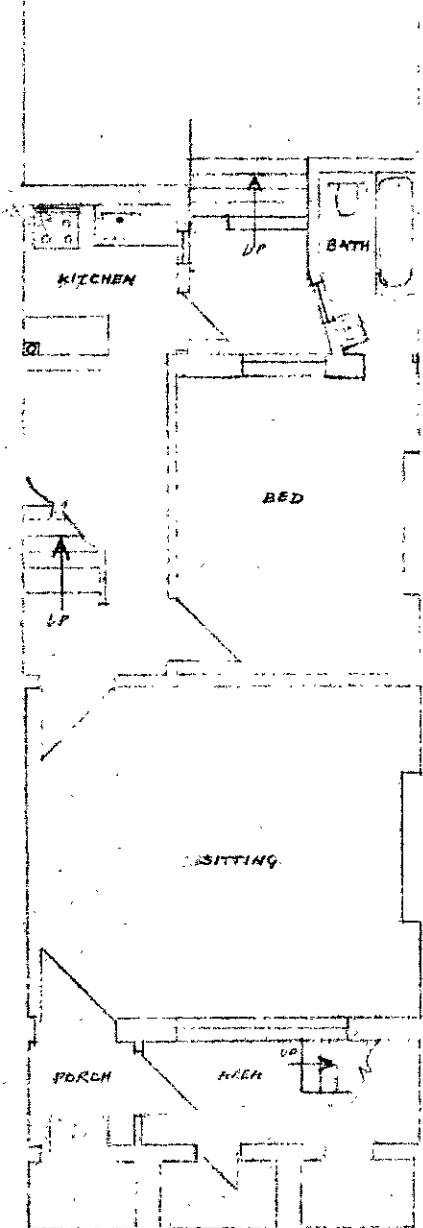

GROUND FLOOR

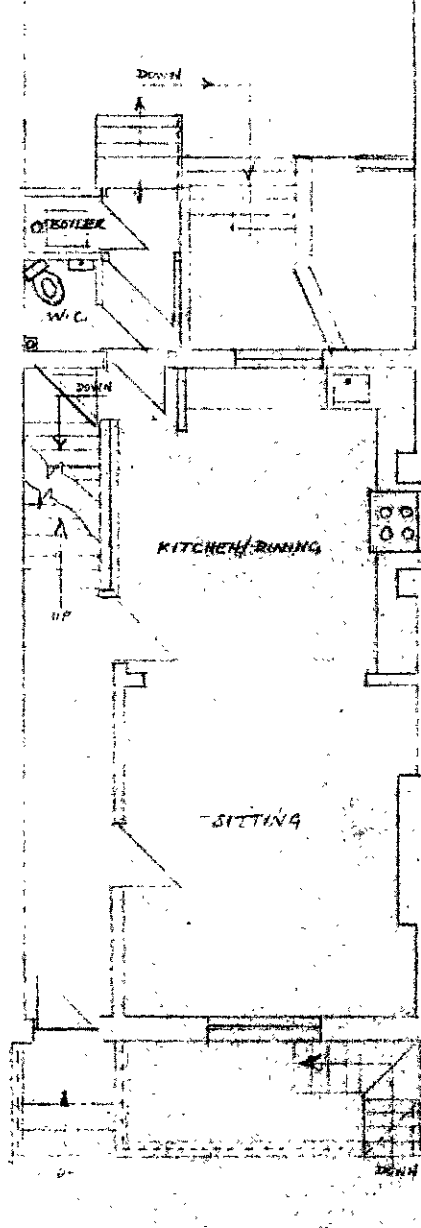

FIRST FLOOR

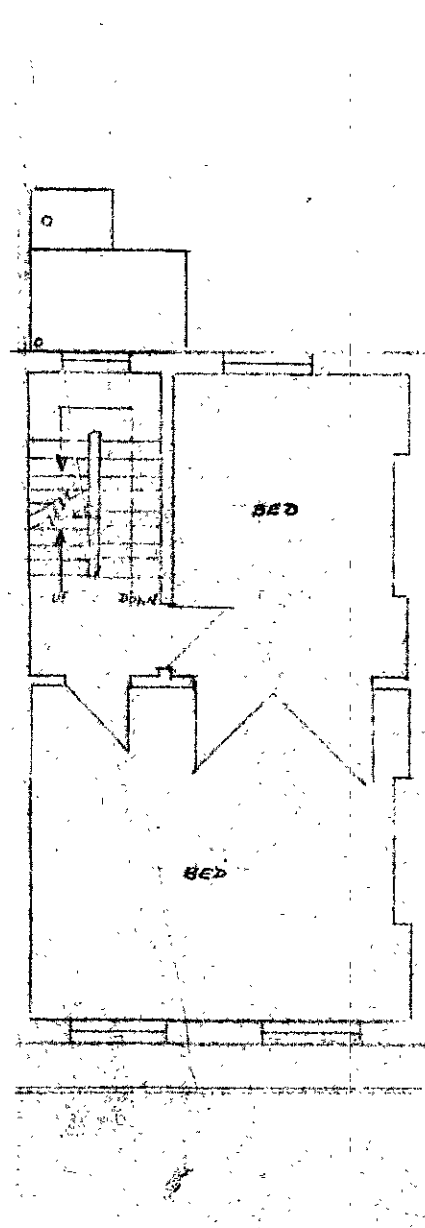

SECOND FLOOR

