

# NOTE ON MATERIALS

- 1 New brickwork is to be London Stock brickwork
- 2 New windows are to be framed in aluminium in timber sub-frames
- 3 New external timber is either to be painted white or stained charcoal grey

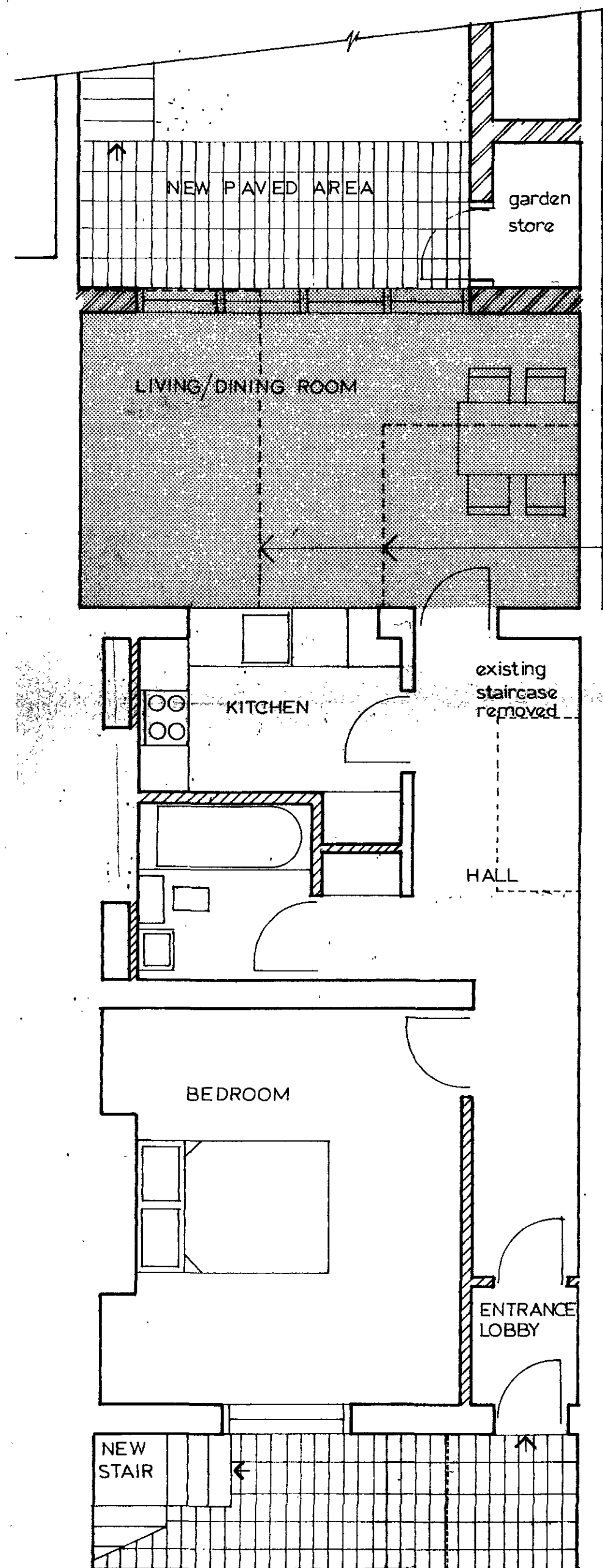

BASEMENT FLAT

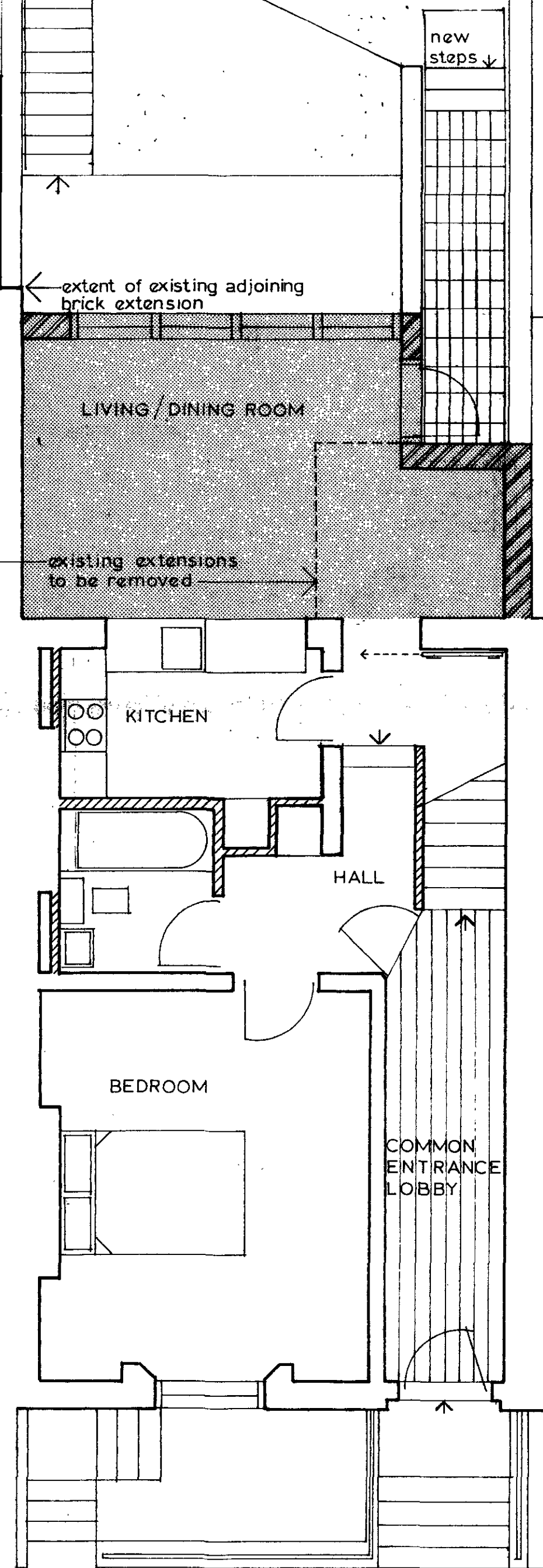

GROUND FLOOR FLAT

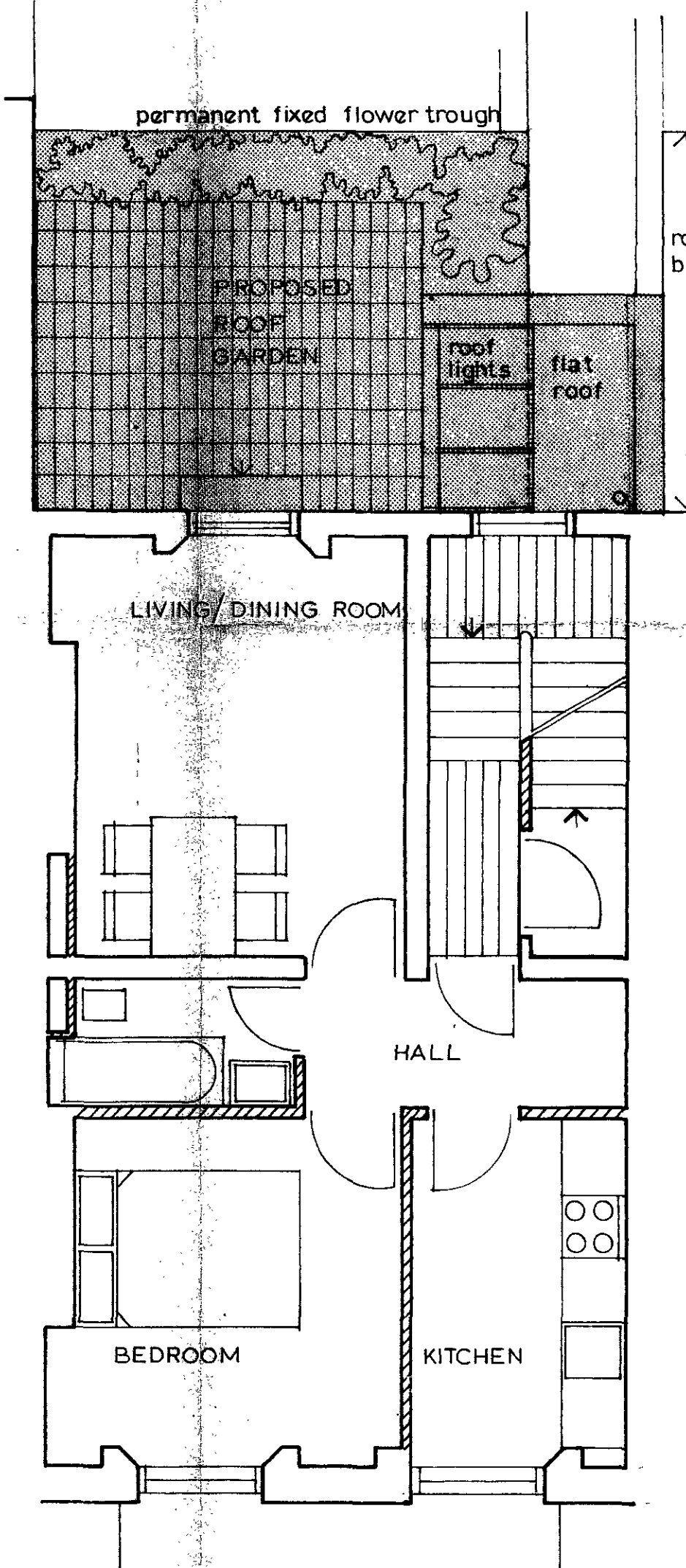

FIRST FLOOR FLAT (350 SF)

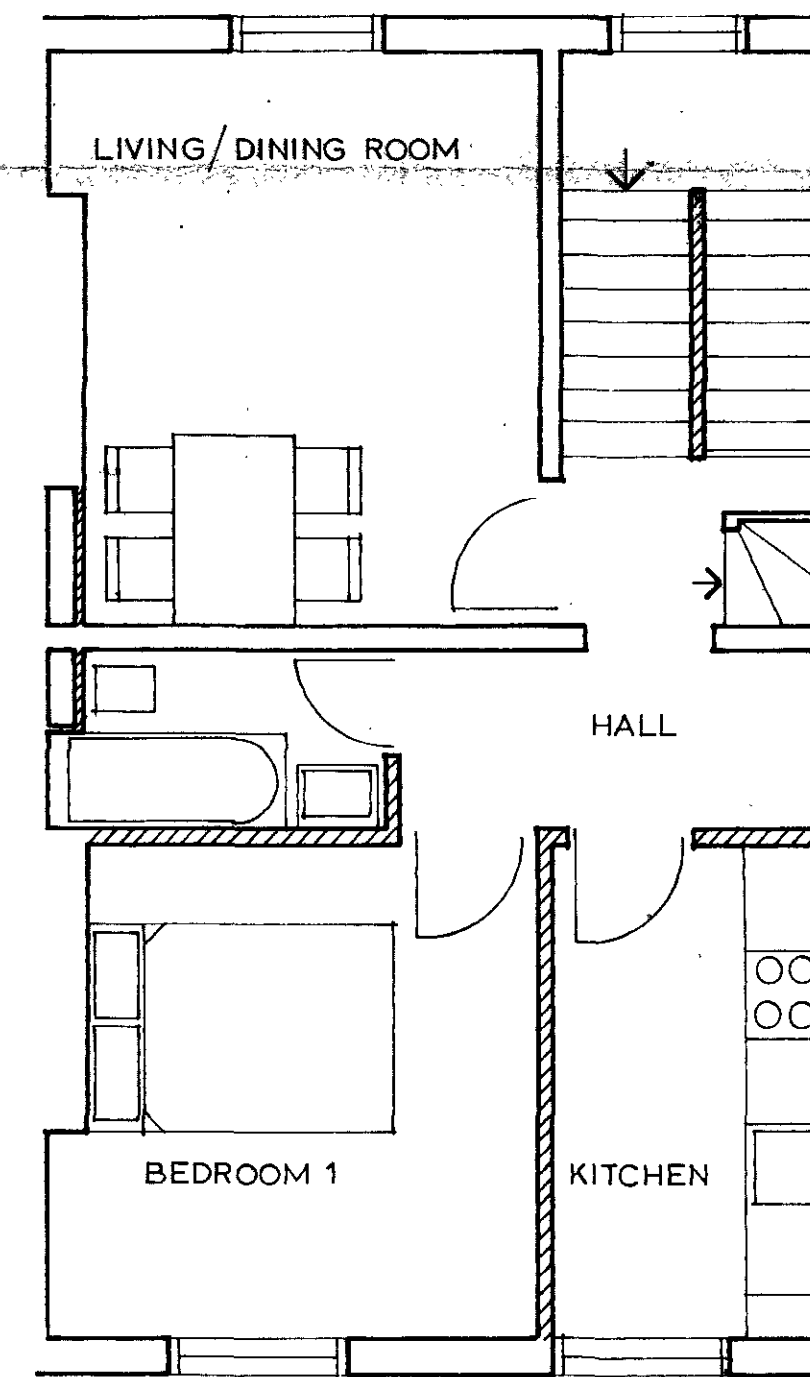

SECOND FLOOR FLAT

inc. bedroom upstairs

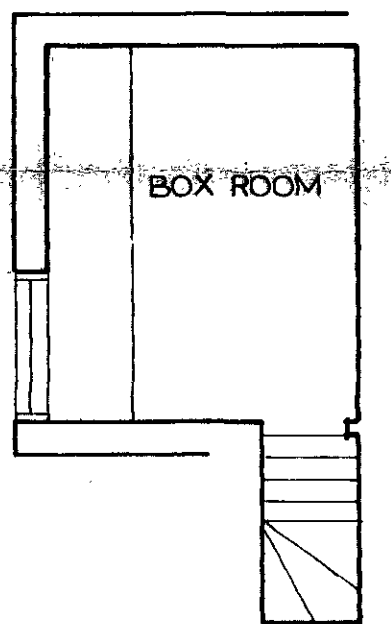
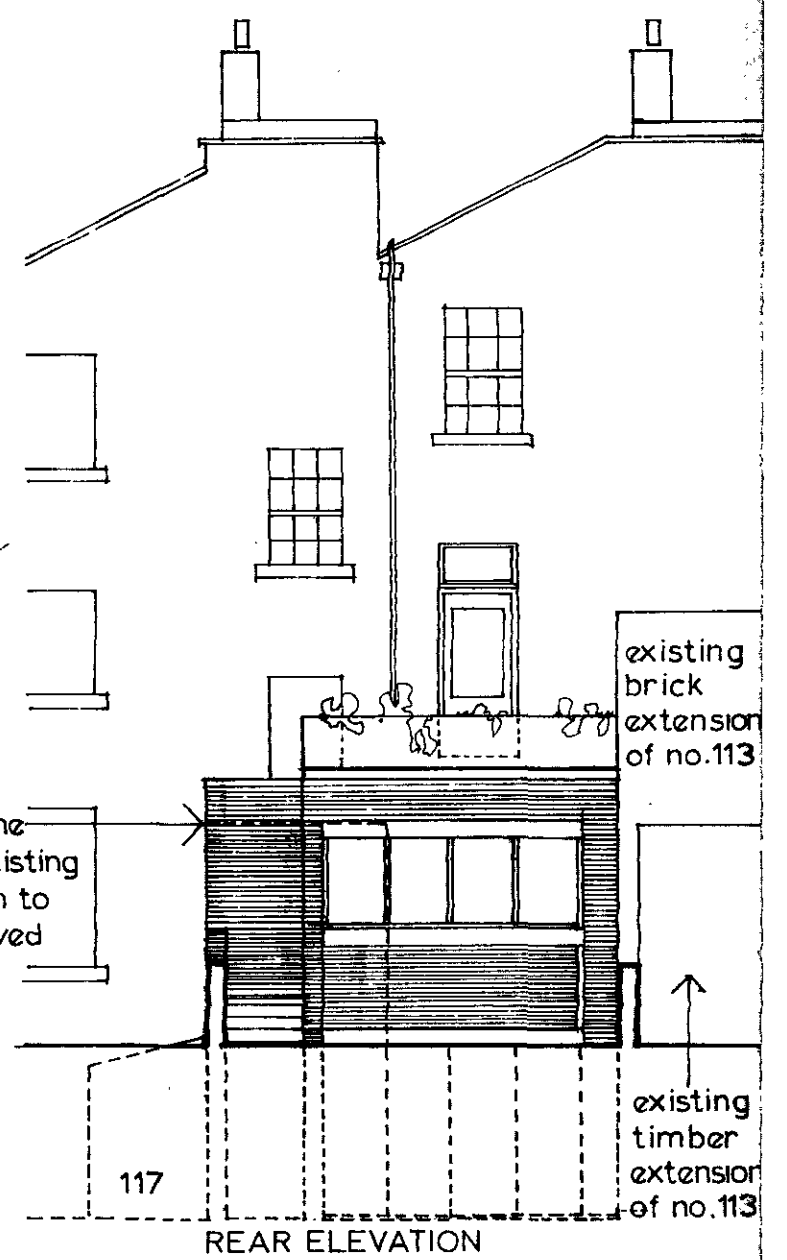

THIRD FLOOR

|   |                           |           |
|---|---------------------------|-----------|
| 115 ALBERT STREET NW1                                     | Watkinson and Cosgrave    | 1240/2A   |
| PROPOSED IMPROVEMENT OF HOUSE AND CONVERSION INTO 4 FLATS | 158 Kentish Town Road NW5 | A. 7.4.72 |
| 1/4" + 1/8" to 1/9"                                       | 01 485 6016               |           |

J11 / 16 / 23/263/R