

**PROPOSED BUDDHIST TEMPLE -**  
**Nº 41 GLOUCESTER ROAD N.W.I -**  
**ONE EIGHTH INCH SCALE PLAN SECTION & ELEVATIONS -**  
**SITE PLAN OF 4 CHAINS TO AN INCH -**

DRAWING Nº 3 I.P. & B.R.C. REFUSED

PRESENTED TO  
LONDON DEVELOPMENT  
SUB-COMMITTEE OF  
27 NOV 1936  
TOWN PLANNING  
BUILDING REGULATIONS COMMITTEE

L.C.C.  
ARCHITECTS DEPT  
- 8 OCT 1936 - 141207

REG No. 29197

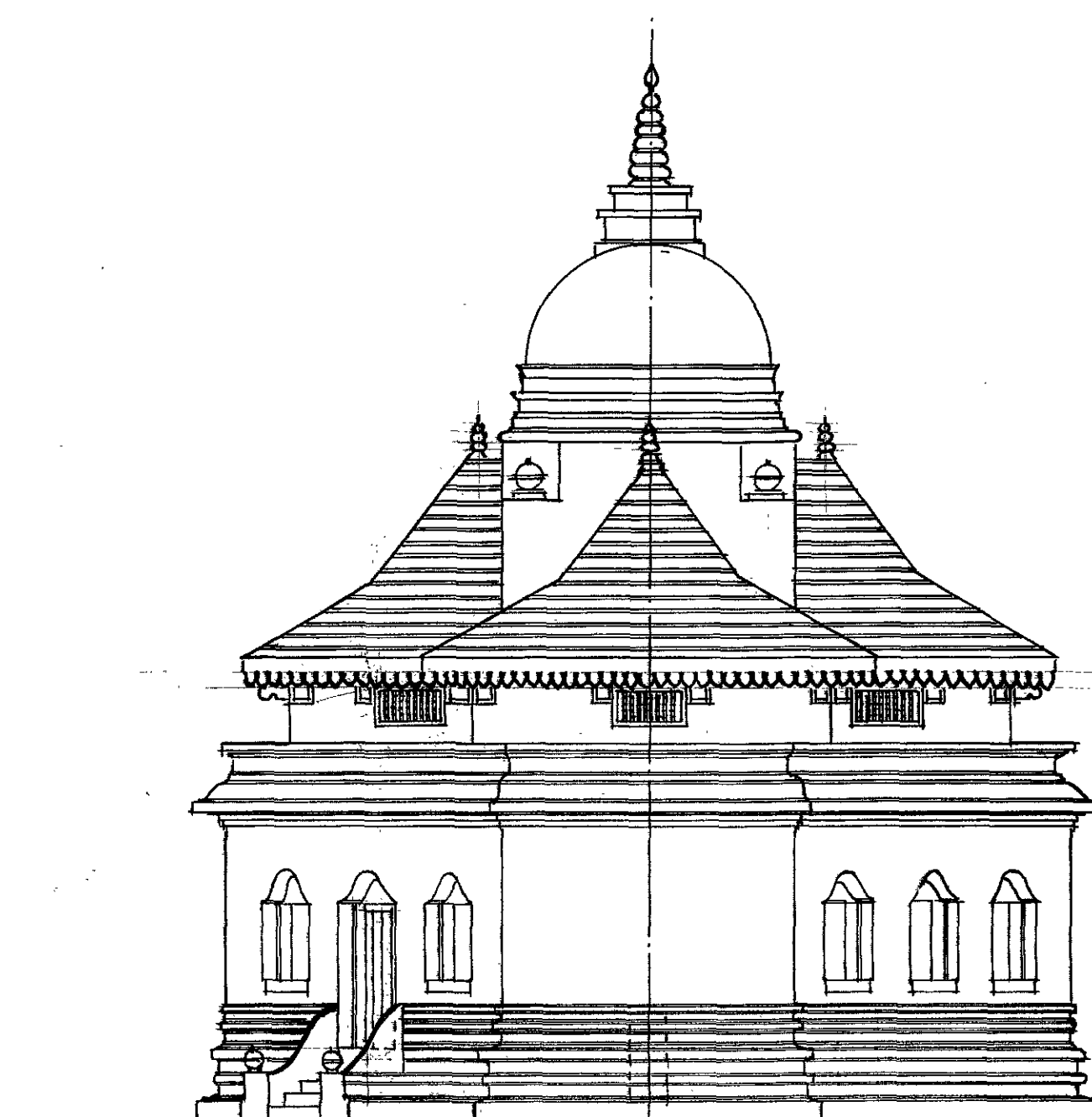

BACK ELEVATION

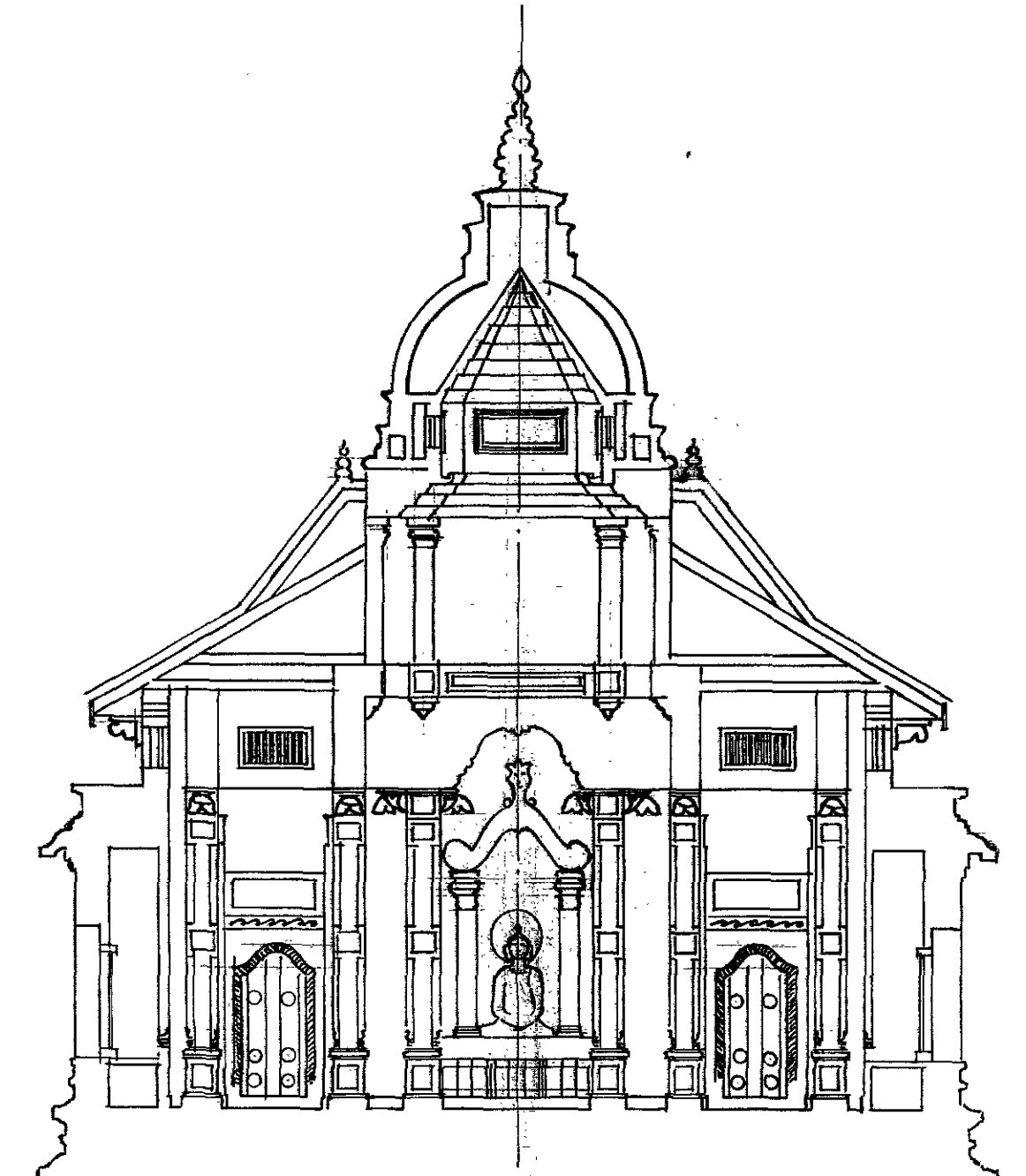

SECTION

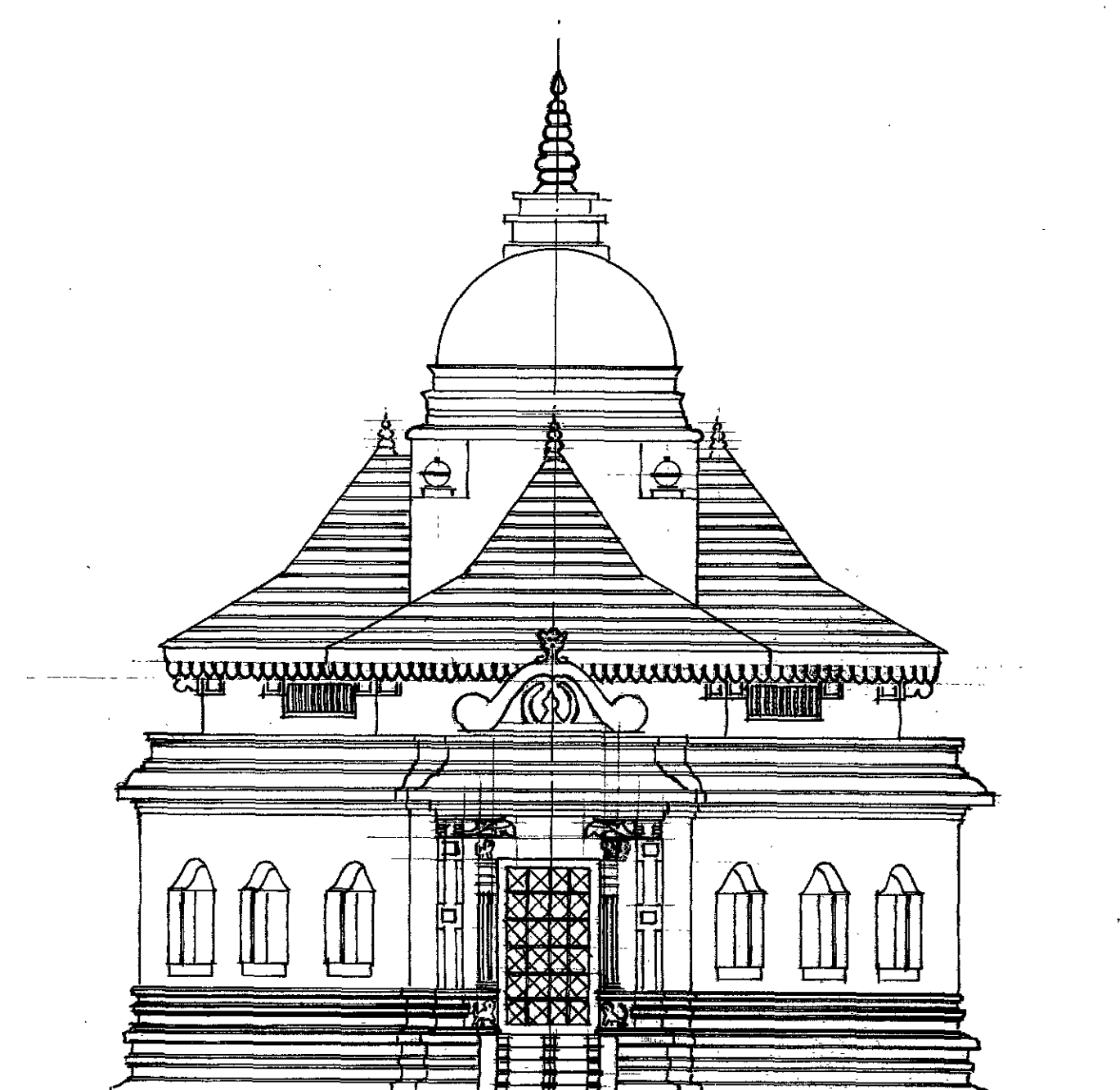

FRONT ELEVATION

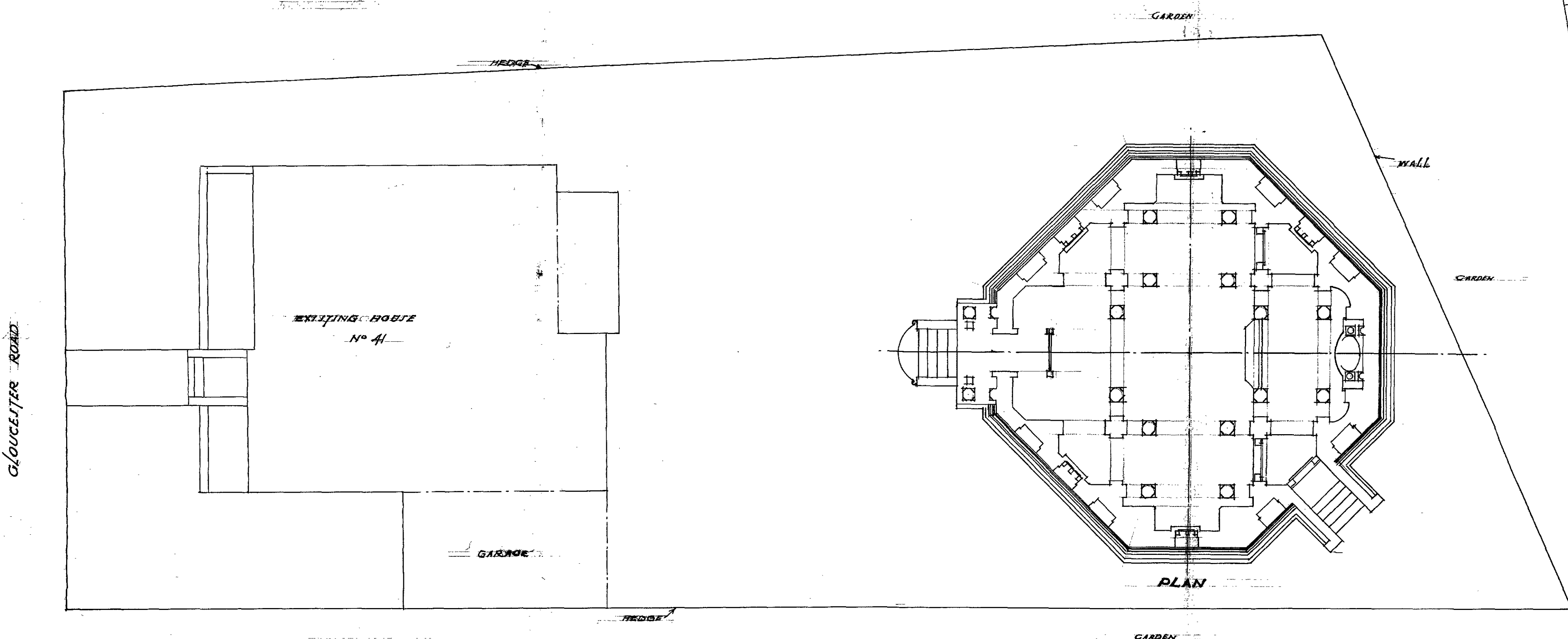

PLAN

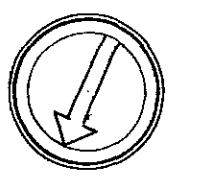
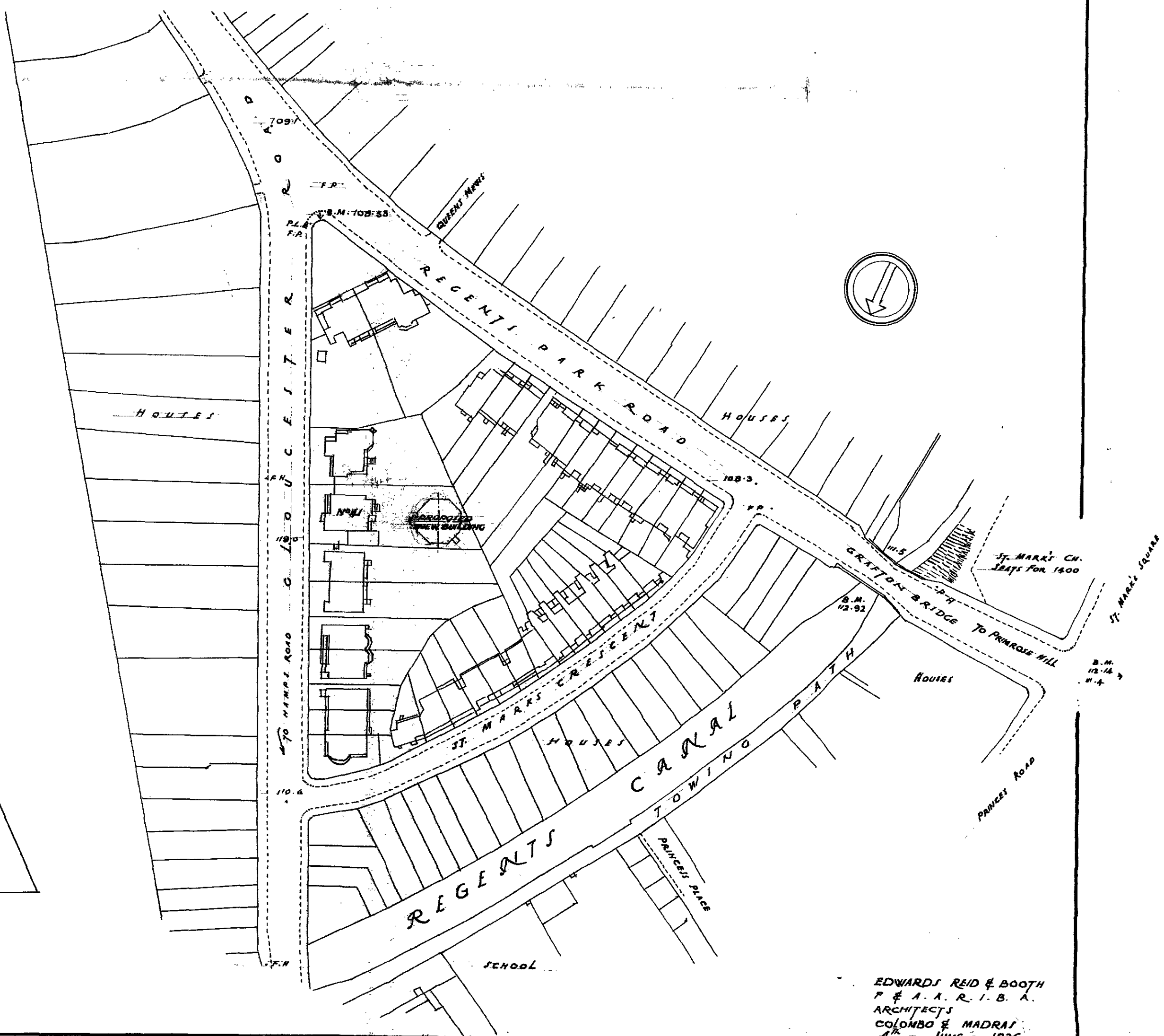

EDWARDS REID & BOOTH  
P. & A. R. I. B. A.  
ARCHITECTS  
COLOMBO & MADRAS  
4 - JUNE - 1936