

SECTION AA

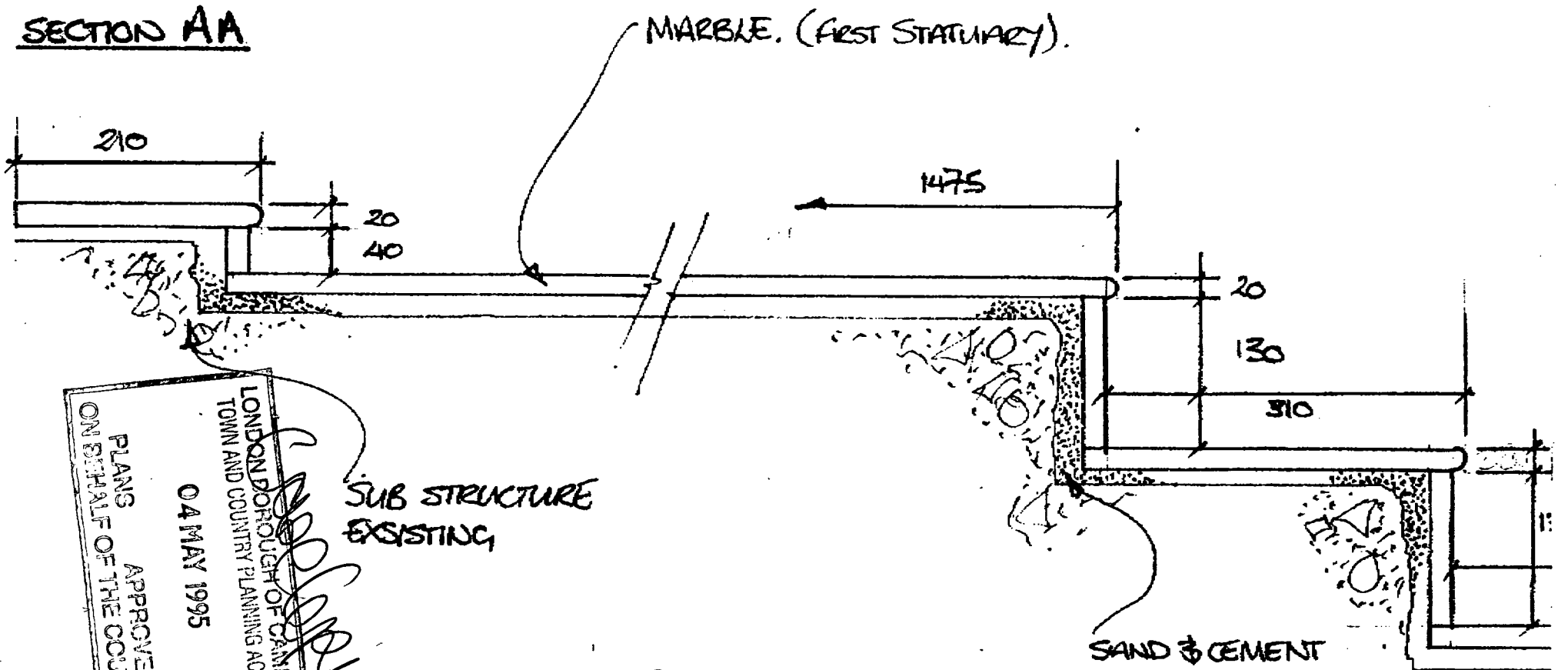

APPROVED
PLANS
ON BEHALF OF THE COUNCIL
04 MAY 1995
LONDON BOROUGH OF CAMDEN
TOWN AND COUNTRY PLANNING ACTS

SUB STRUCTURE
EXISTING

9570070
R1

ENTRANCE STEPS

1:5.

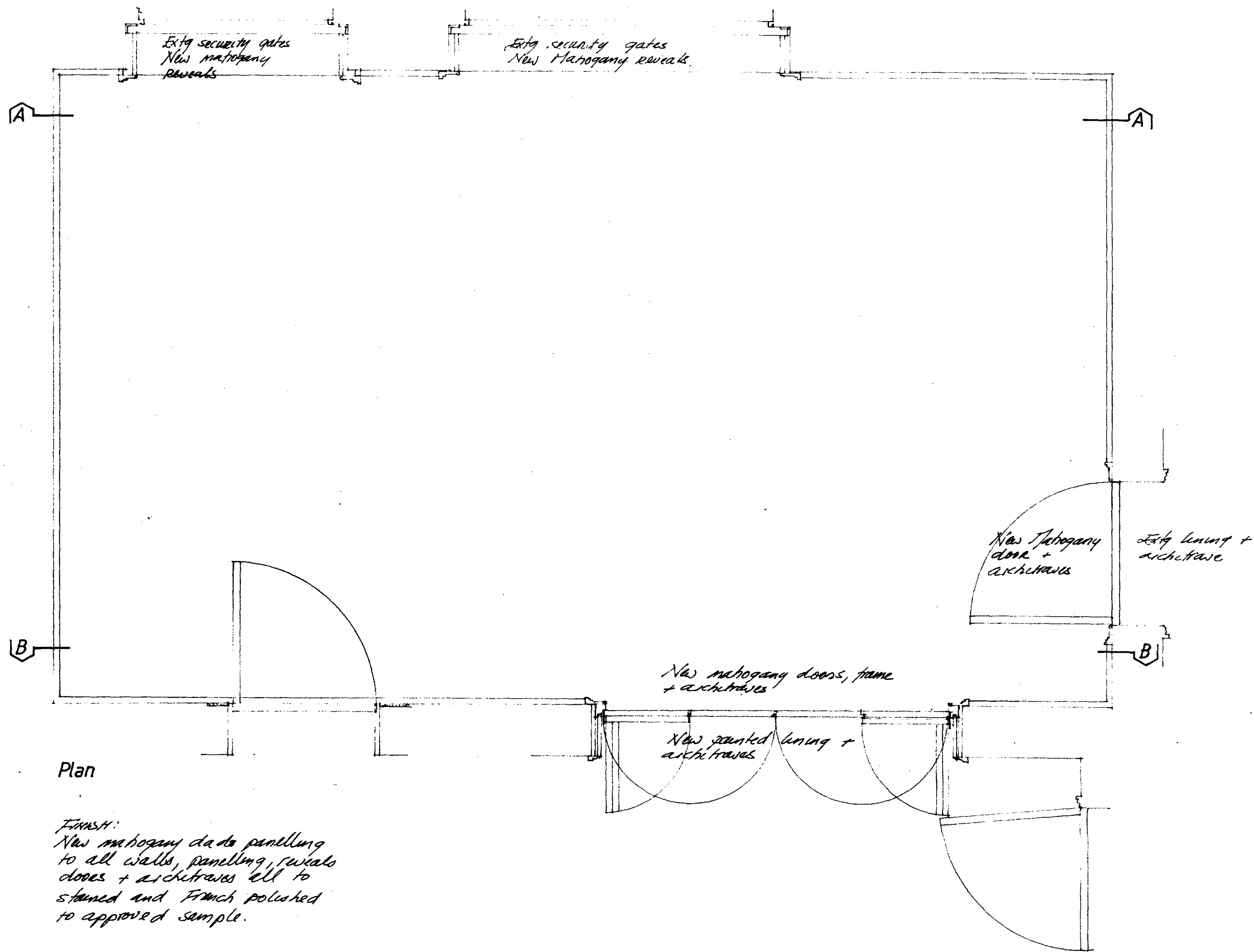

Plan

Finish:
New mahogany door panelling
to all walls, panelling, reveals
doors + architraves all to
stained and French polished
to approved sample.

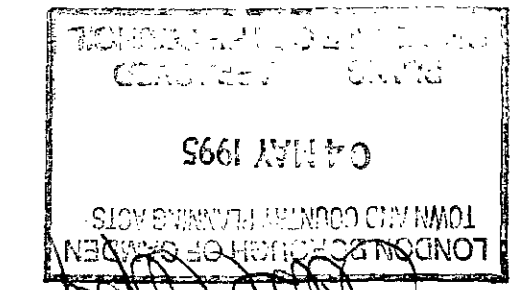

9570070RI

• TOWNS •

Joinery designers & manufacturers
47s Chancery Road, London NW1 8LS
Telephone 01-634 4538

Client:

Address:
11 Prince Albert Rd
London NW1

Scale:

1:15

Date:

25 JAN 95

Drawing number

Revisions

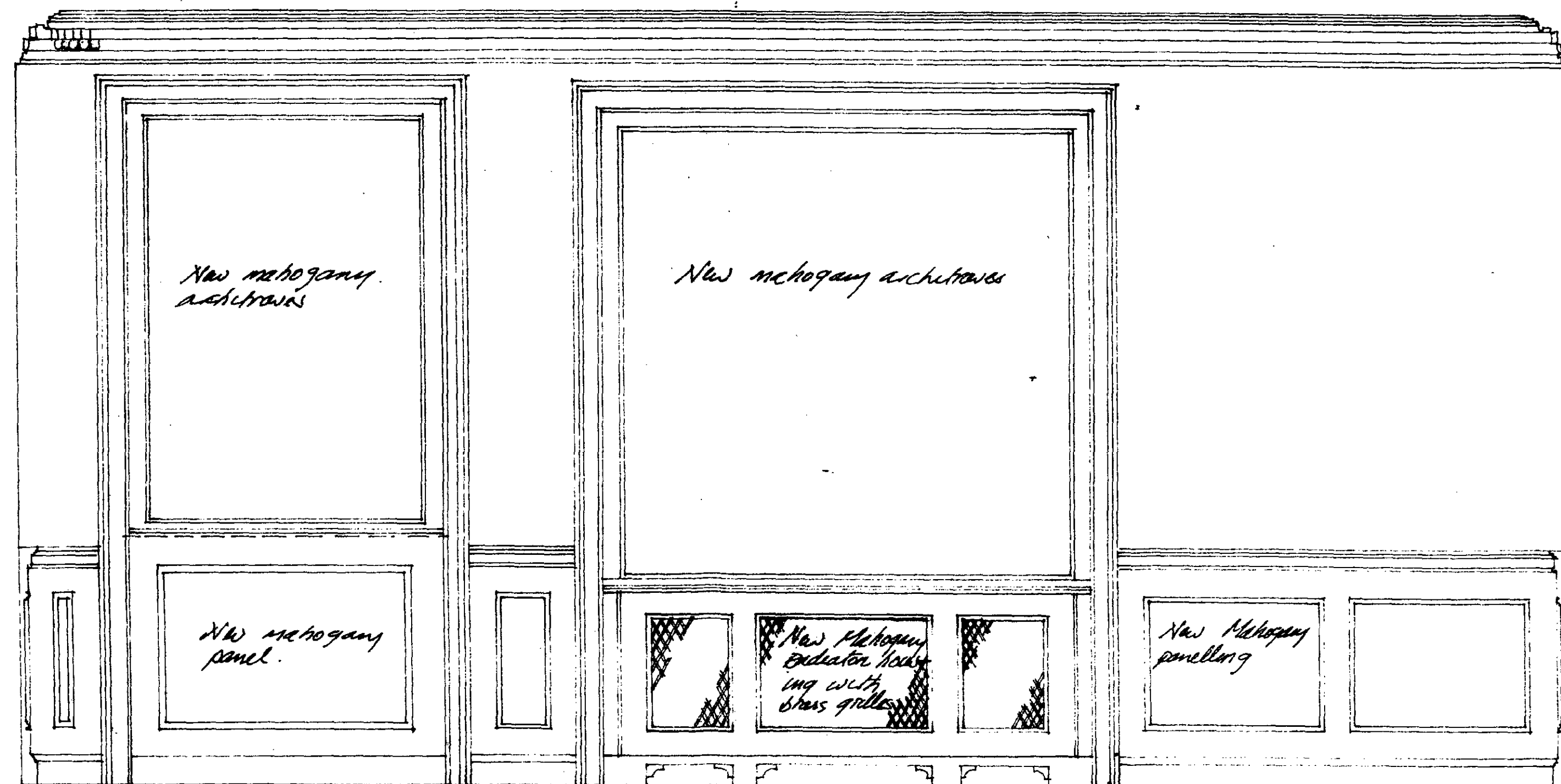

Section AA

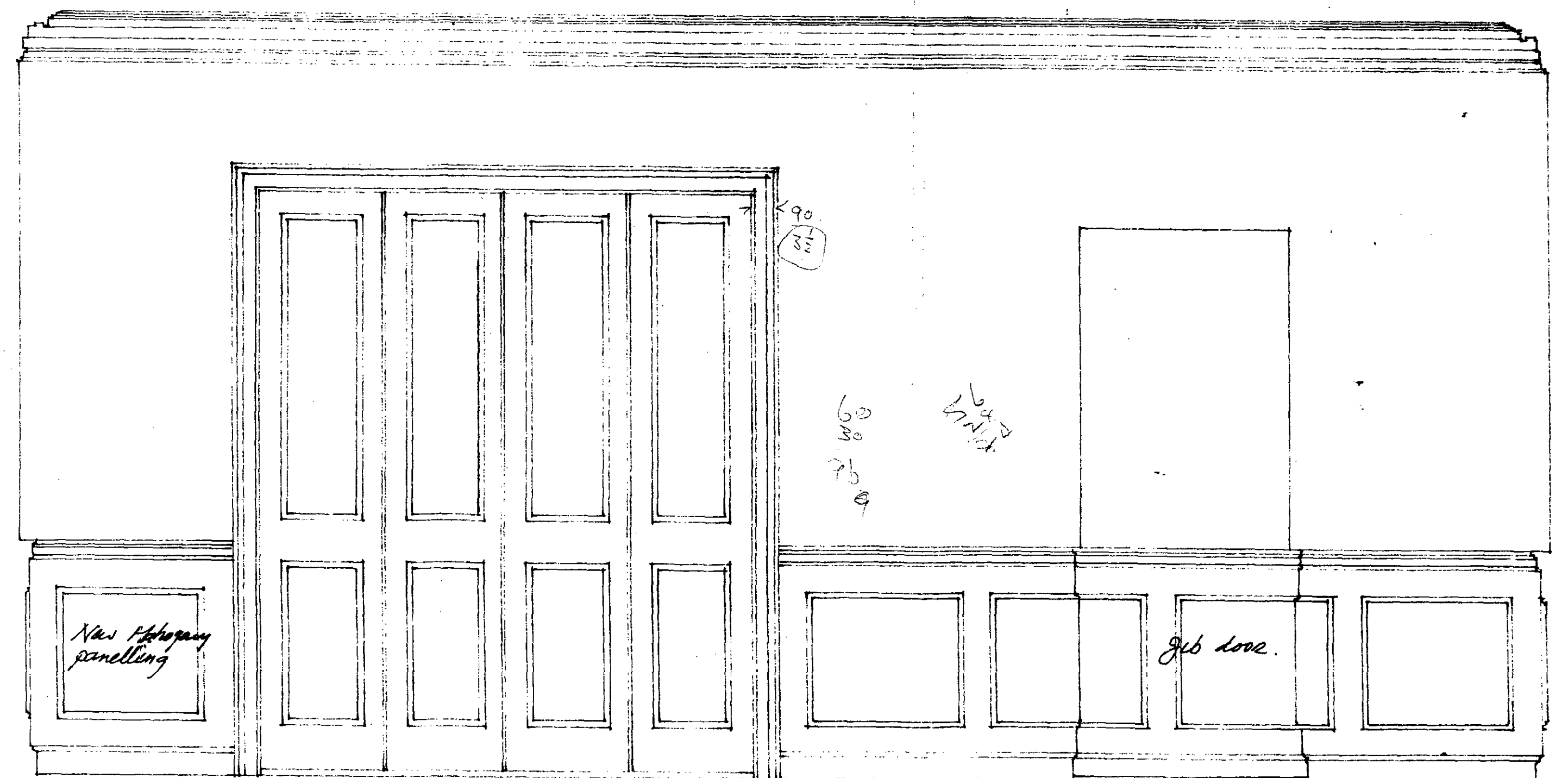

Section BB

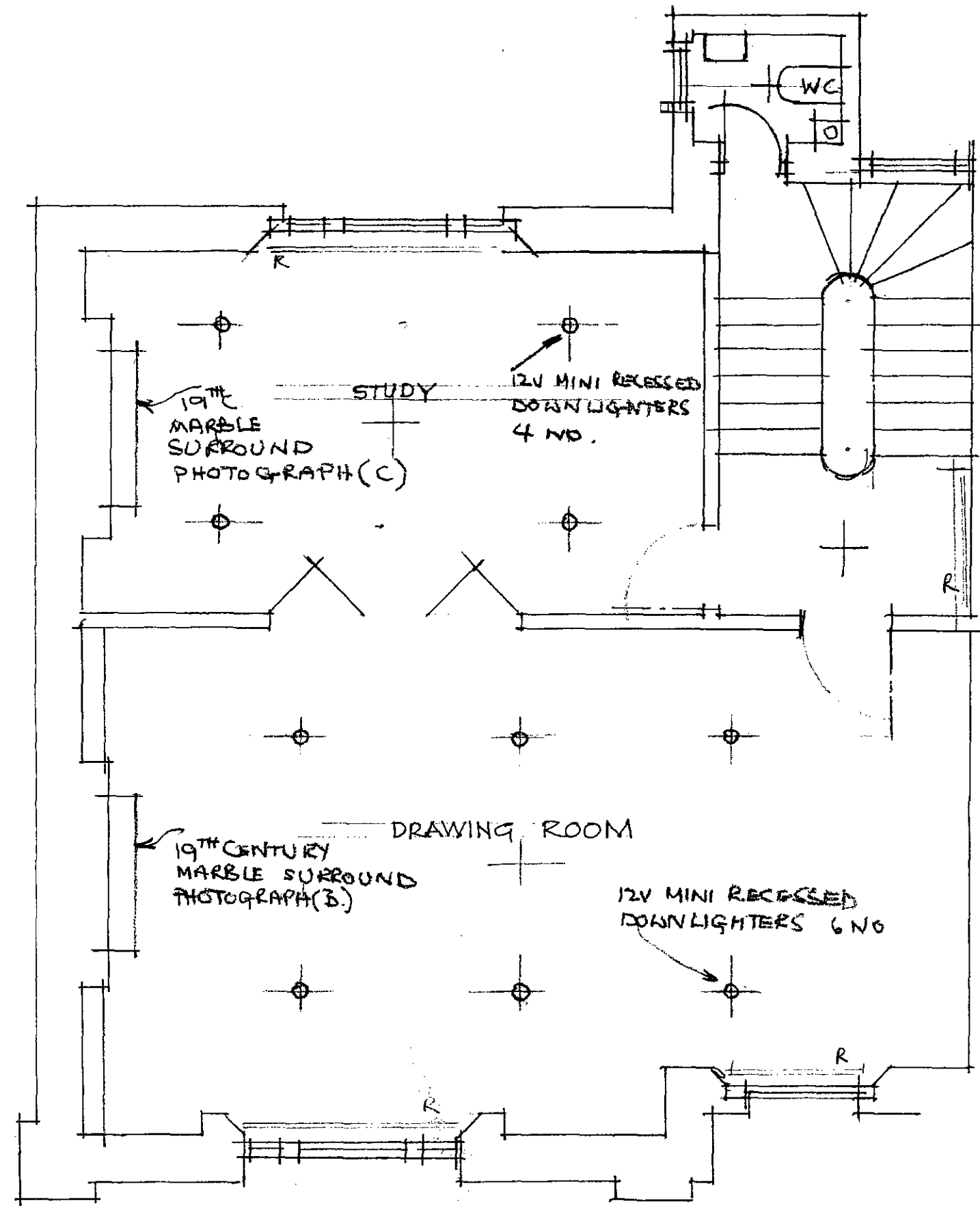

1st FLOOR PLAN

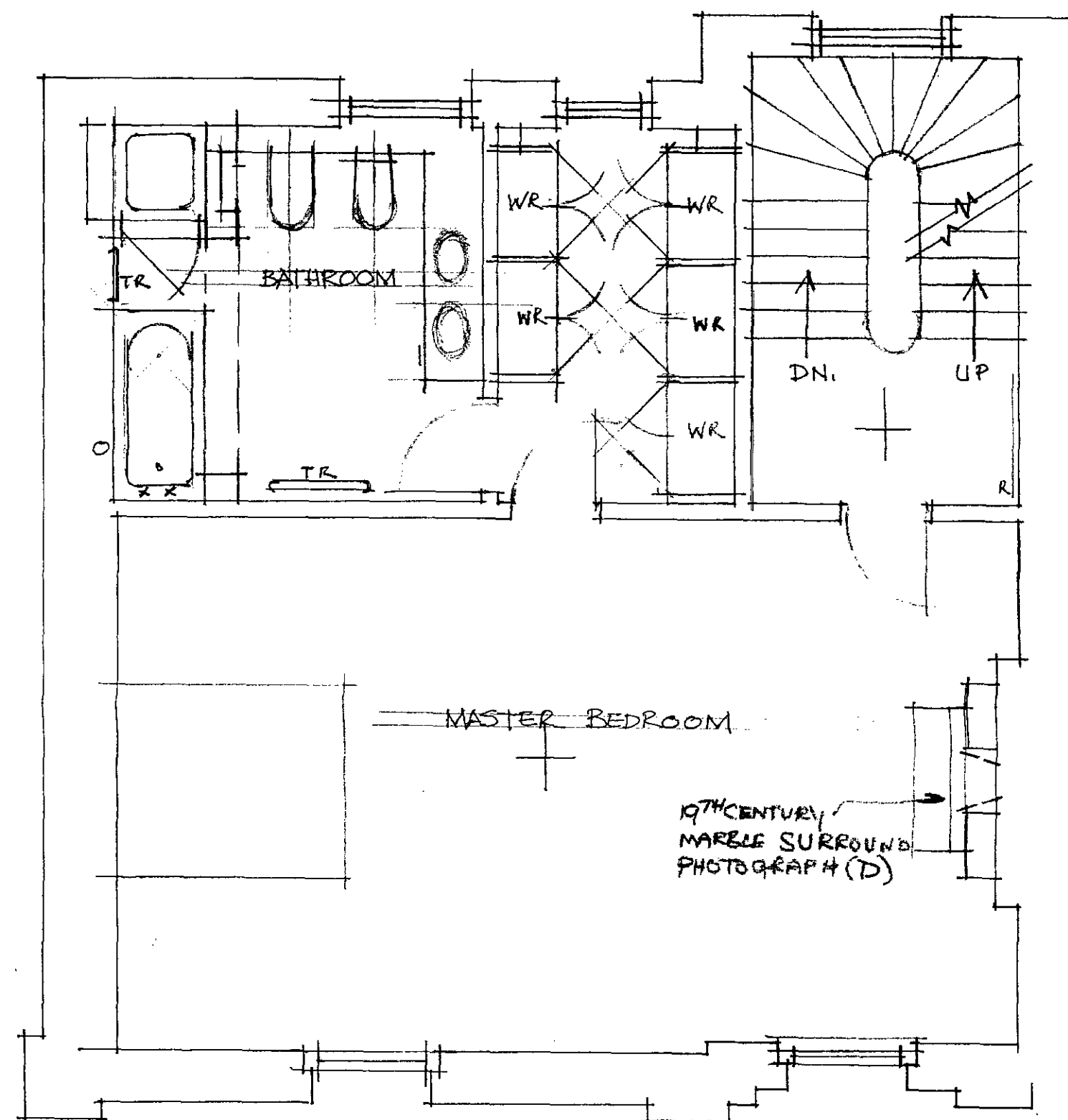

2nd FLOOR PLAN

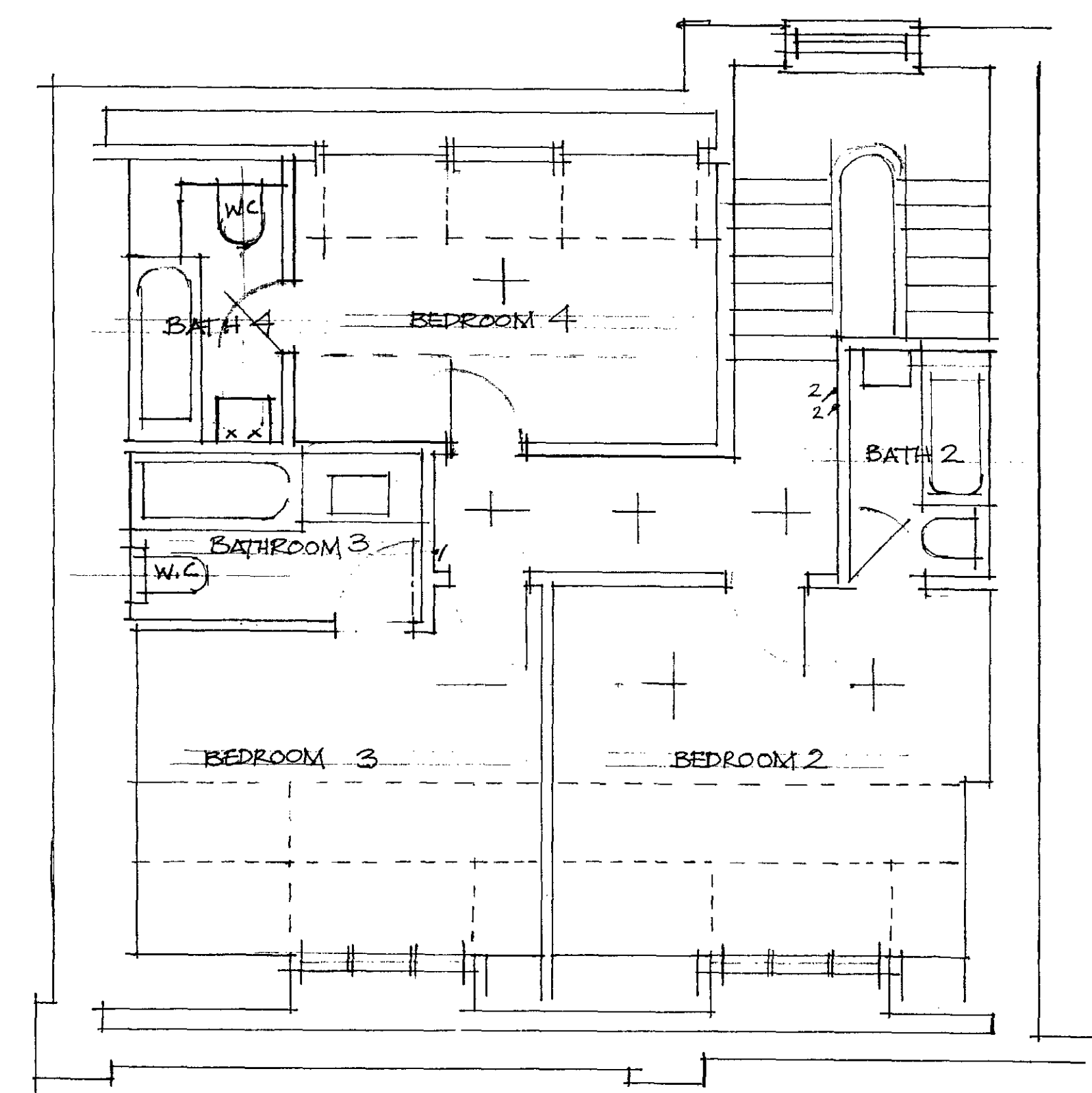

3rd FLOOR PLAN

Job: 11 PRINCE ALBERT ROAD
LONDON N.W.1

Title: FIRST, SECOND & THIRD.

Scale: 1 : 50
Date: 24.8.94

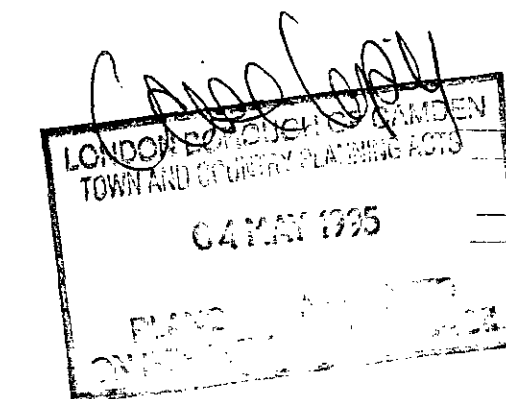

9570070 RI

PSG

SCARISBRICK & BATE LTD
111 MOUNT STREET WYSHÉ

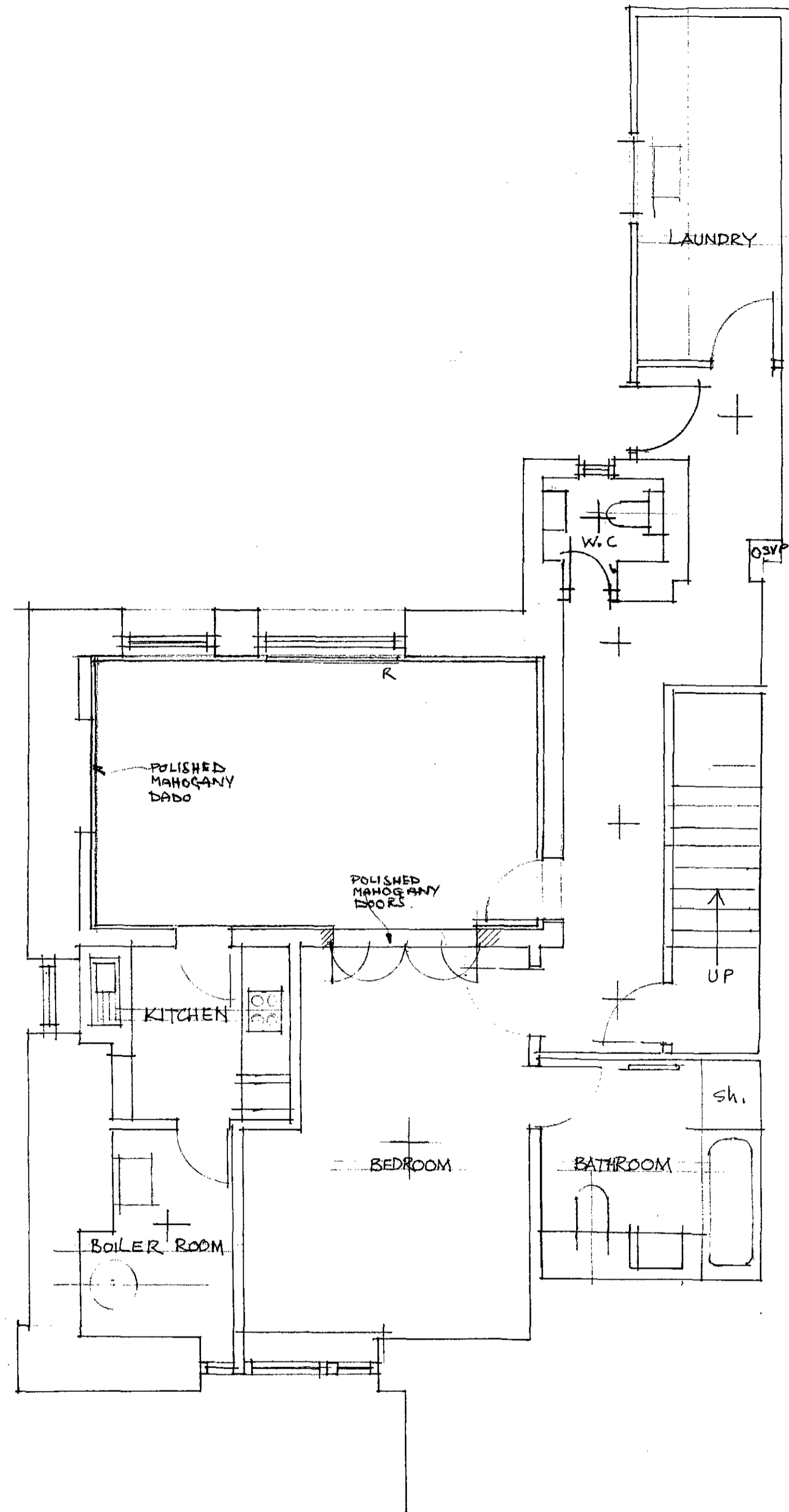

BASEMENT PLAN

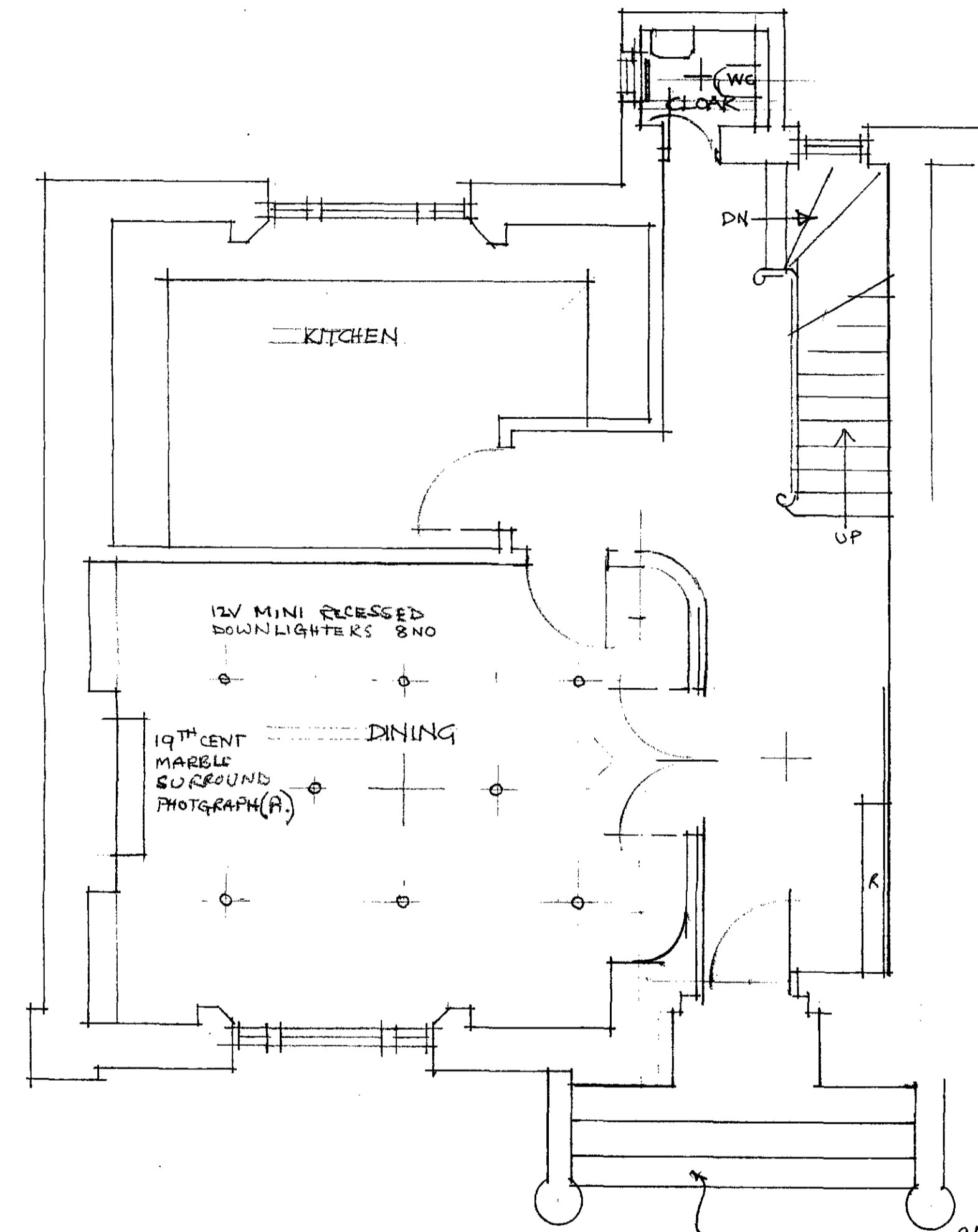

GROUND FLOOR PLAN

Job 11 PRINCE ALBERT ROAD
LONDON N.W.1

BASEMENT & GROUND FLOOR

Carroll
LONDON BOROUGH OF CAMDEN
TOWN AND COUNTRY PLANNING DEPT
04 MAY 1995
PLANS APPROVED
ON BEHALF OF THE COUNCIL

Scale 1:50
Date 23.8.94

9570070R1

PSG

SCARIBRICK & BATE LTD
111 MOUNT STREET WYSHÉ