

THE ARCHITECTS  
 27 JAN 1994  
 REDMONT

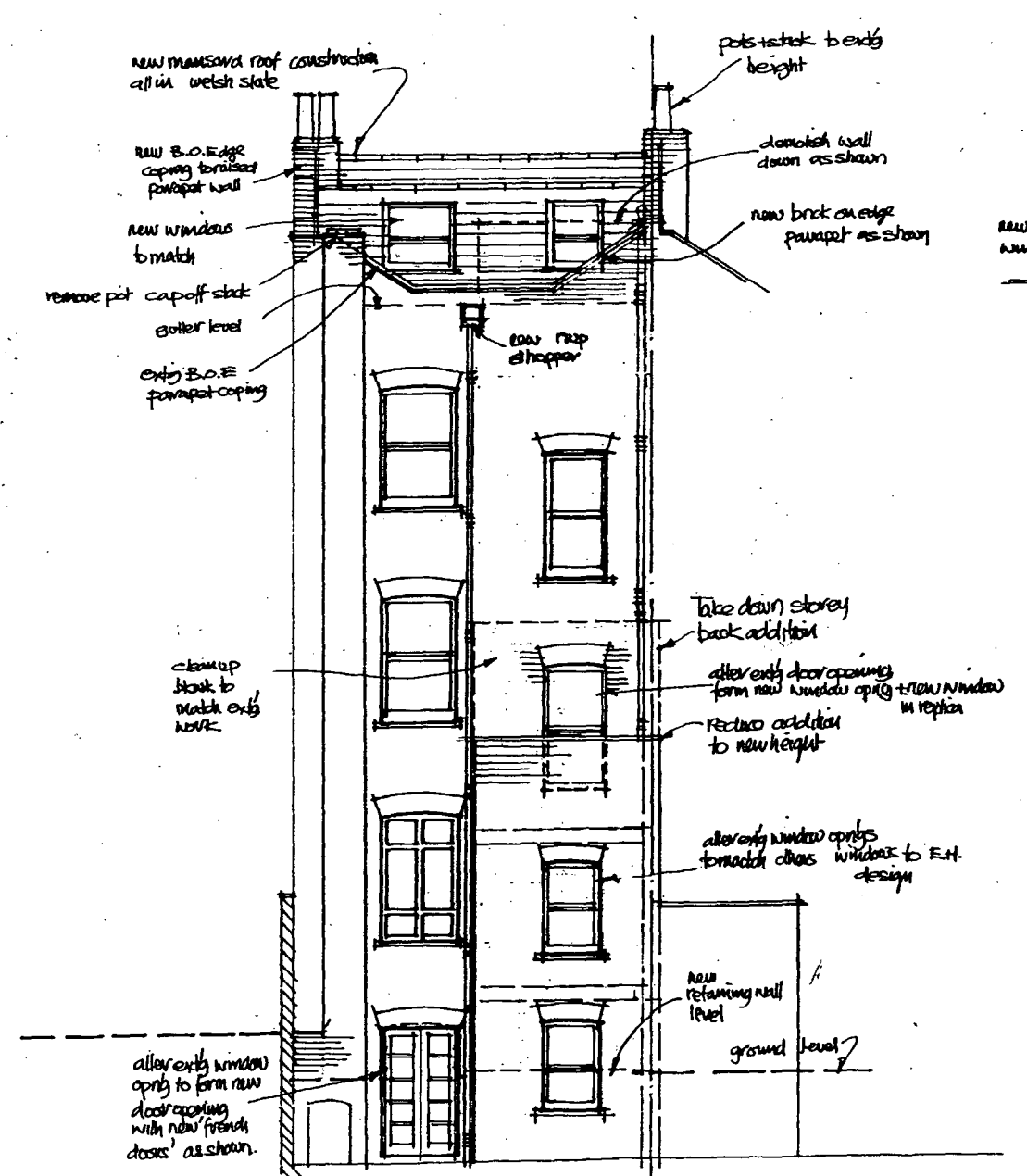

REAR ELEVATION (PROPOSED)

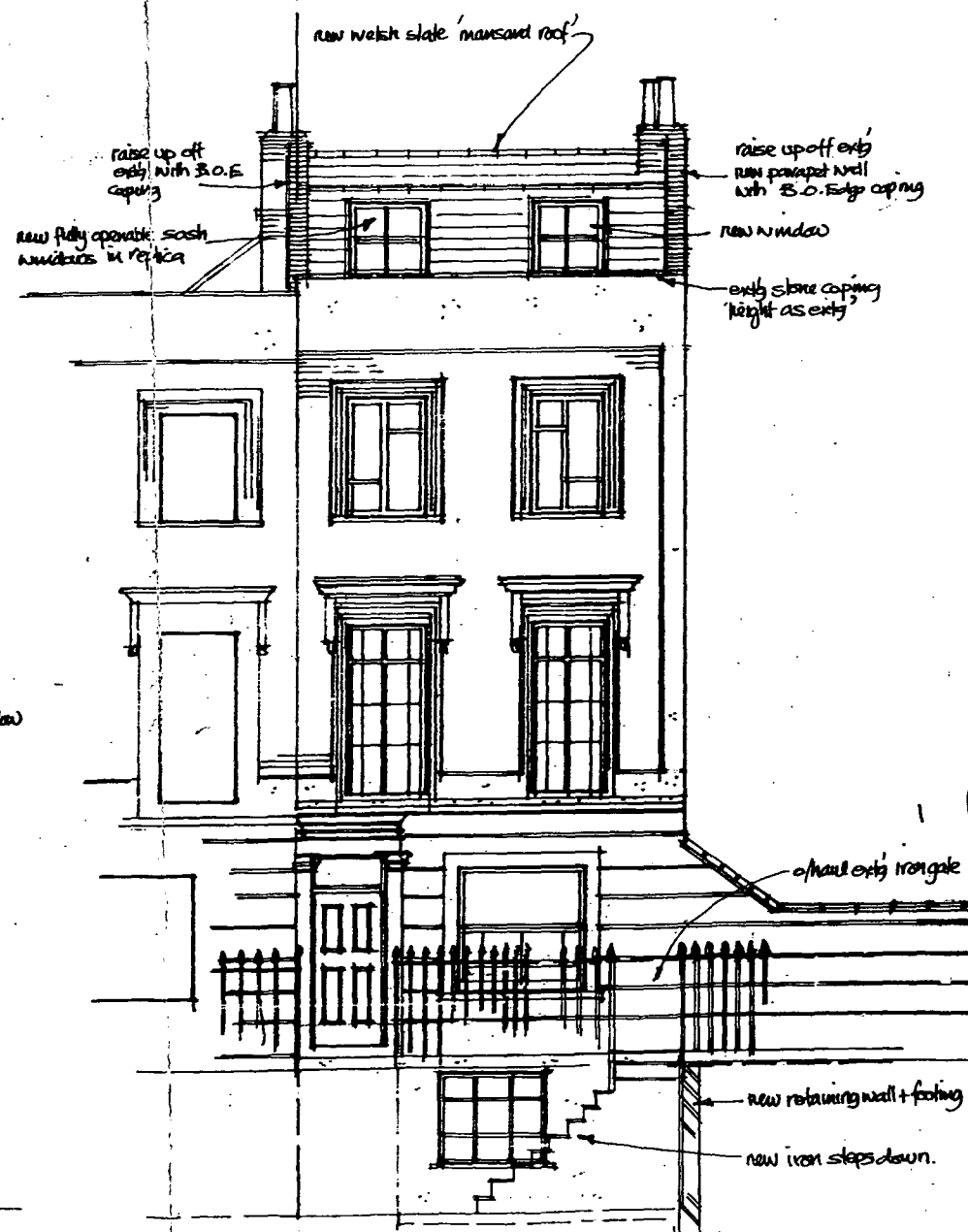

FRONT ELEVATION

9470001  
 9400006

A Roof Mansard Altered  
 B

90 ALBERT STREET, LONDON NW1

DRG N° JC/041A  
 SCALE 1:100

RESUBMITTED 27 JAN 1994  
 10. GLOVER  
 4861 NW 12

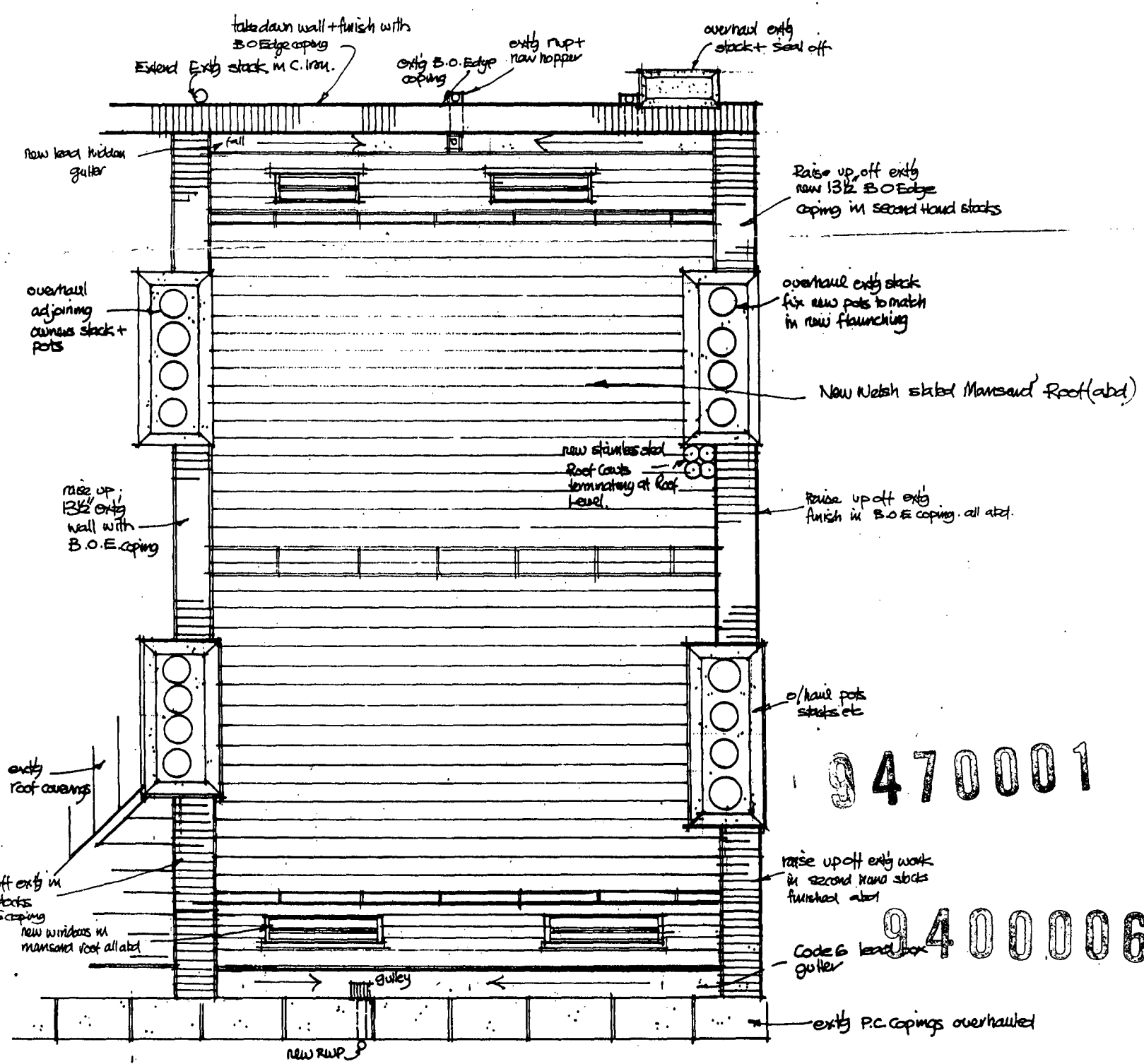

NEW ROOF PLAN.

1003 1001 27

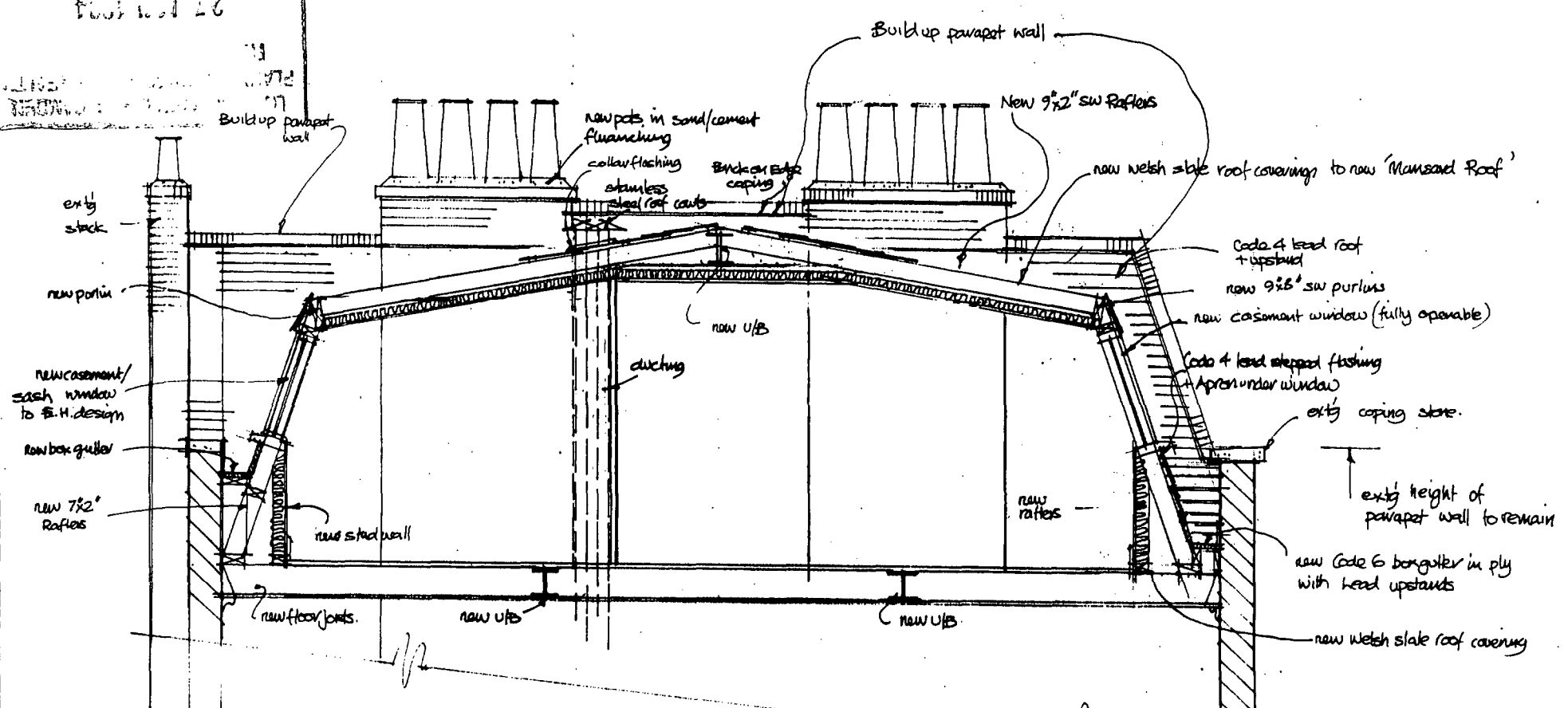

TYPICAL CROSS SECTION.

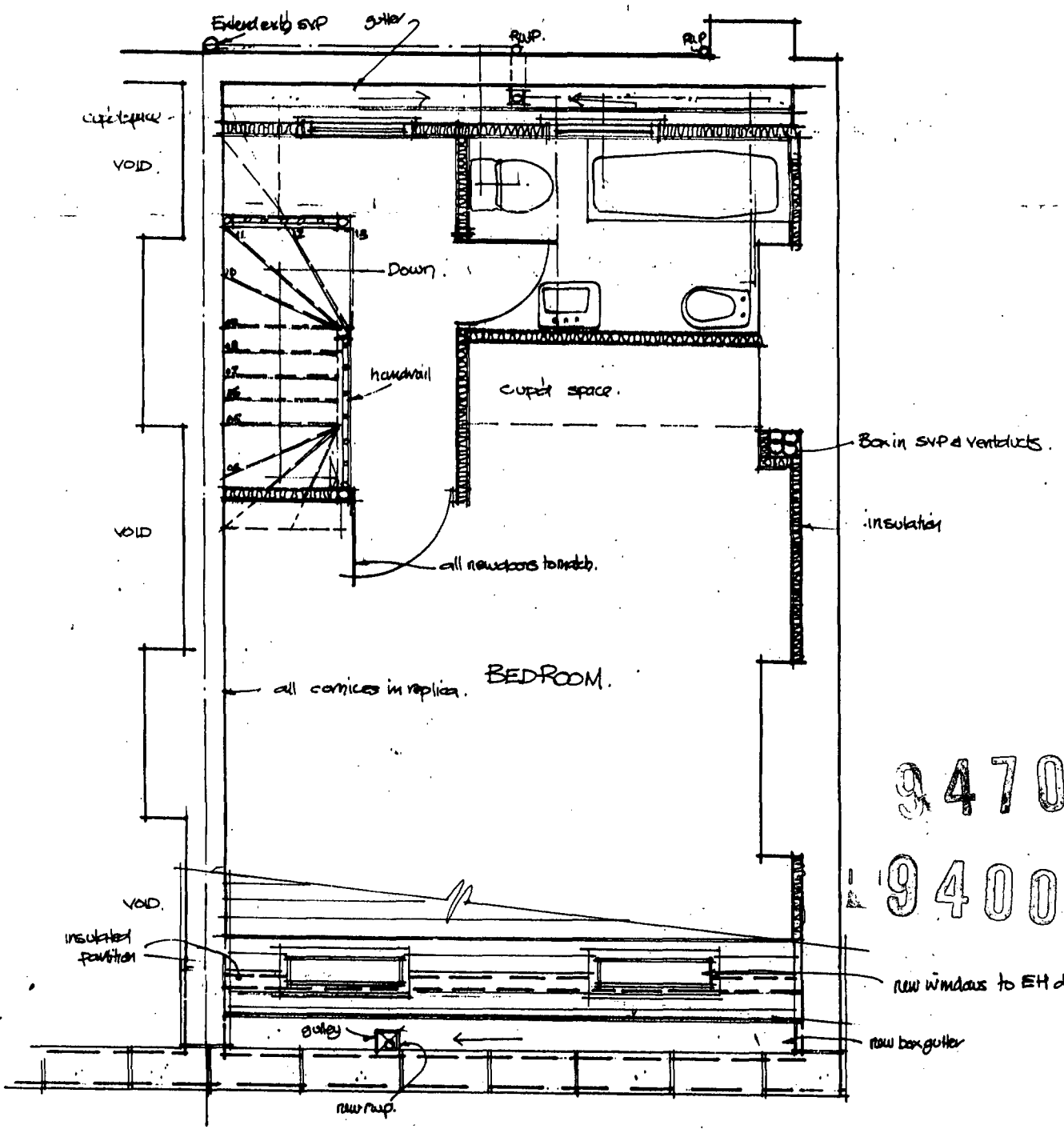

NEW ATTIC FLOOR (SHOWING NEW MANSARD ROOF)  
[AS ENGLISH HERITAGE]

9470001  
9400006

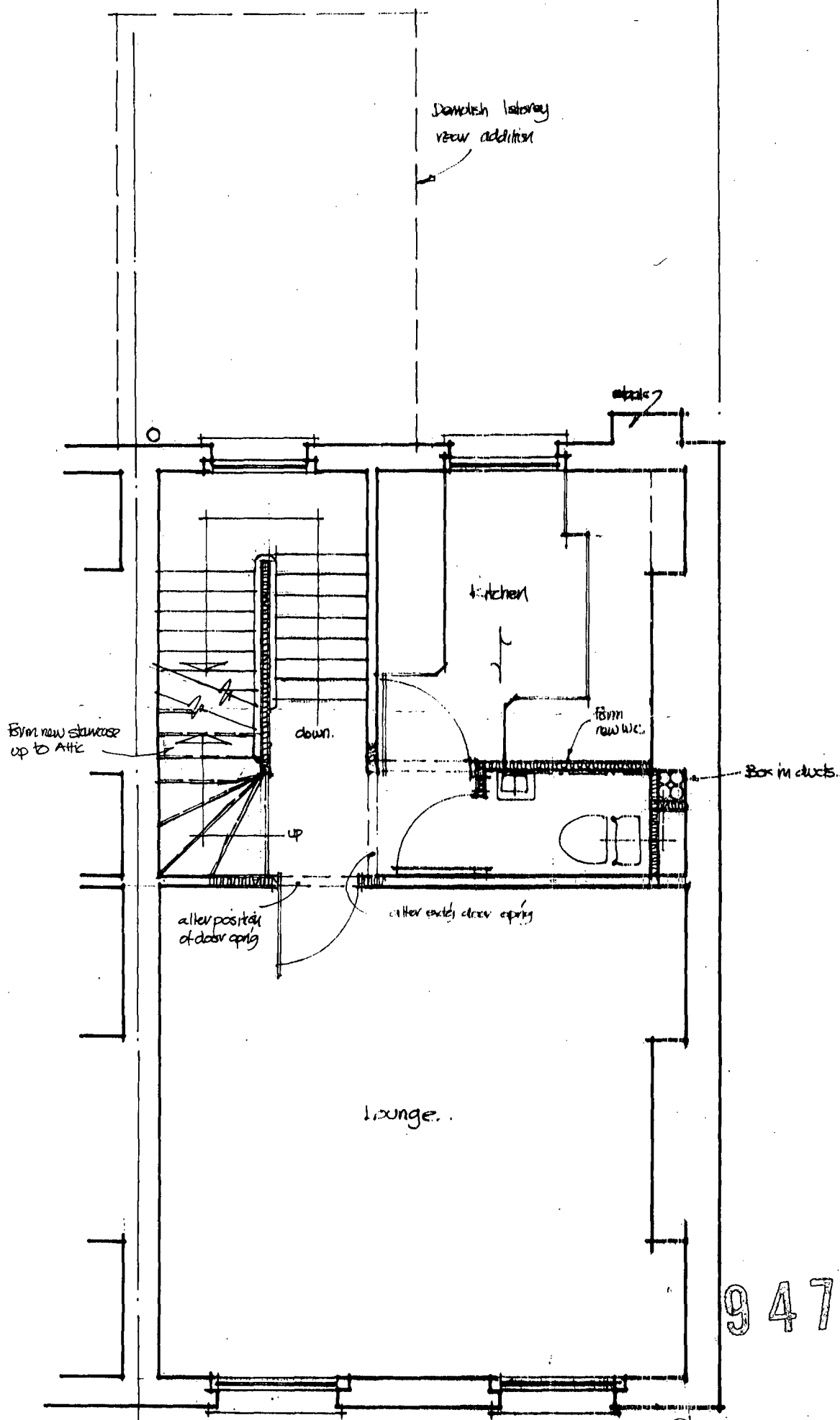

9470001

9400006

SECOND FLOOR PROPOSED. (1 BED MAISONETTE).

A 1 storey of addition at rear  
B  
C

90 ALBERT STREET LONDON NW1

DRG NO JC/0038A  
SCALE 1:50

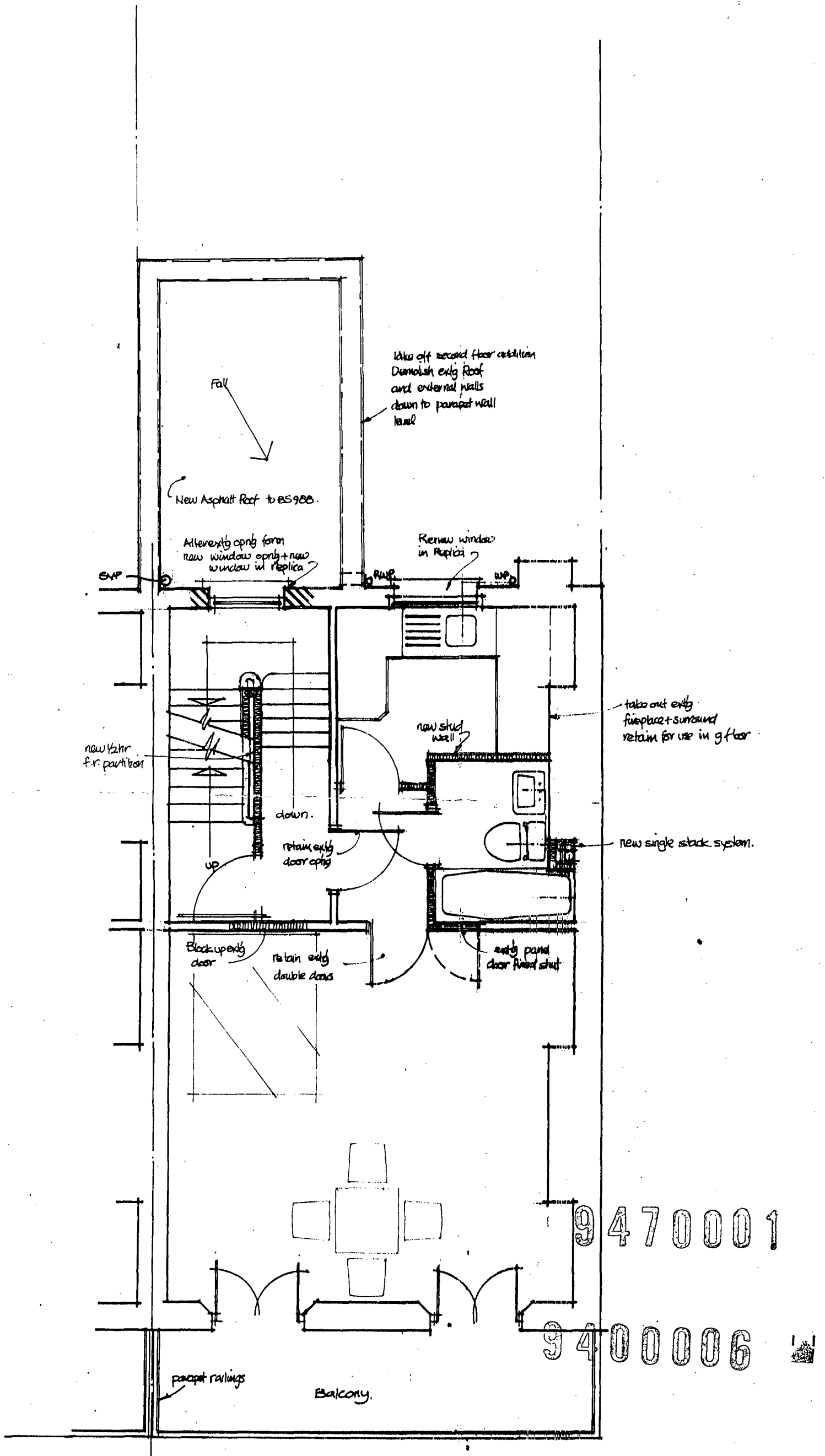

FIRST FLOOR PROPOSED (BEDSIT FLAT)

A Bedsit Flat Addition Floor  
 B Demolished - original  
 C

90 ALBERT STREET LONDON NW1

DRGNO JC/0037A  
 SCALE 1:50.

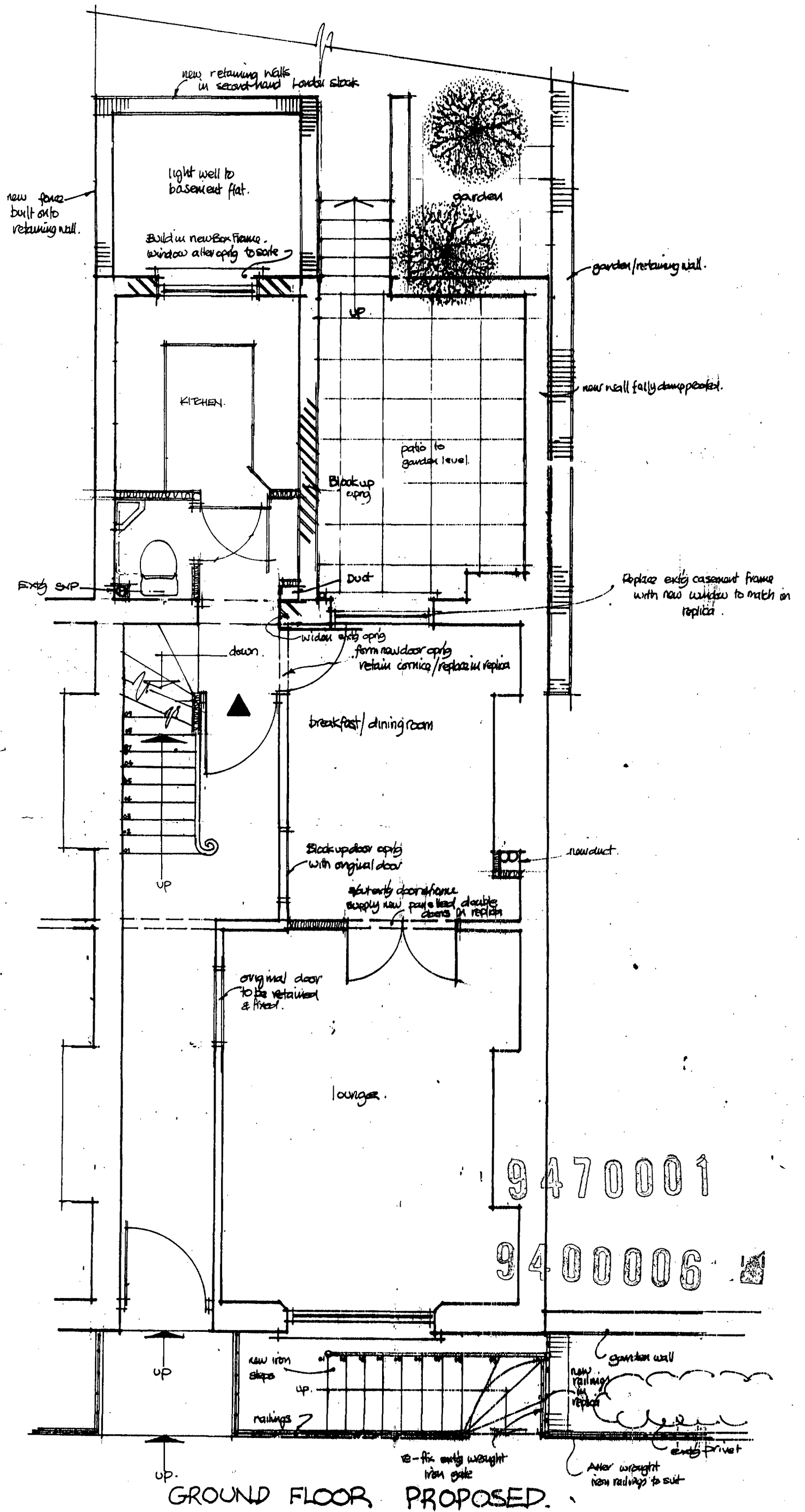

GROUND FLOOR PROPOSED.

A PATIO ALTERED  
B MINOR CHANGES MADE  
C

90 ALBERT STREET LONDON NW1

DRG NO JC/0036A  
SCALE 1:50.

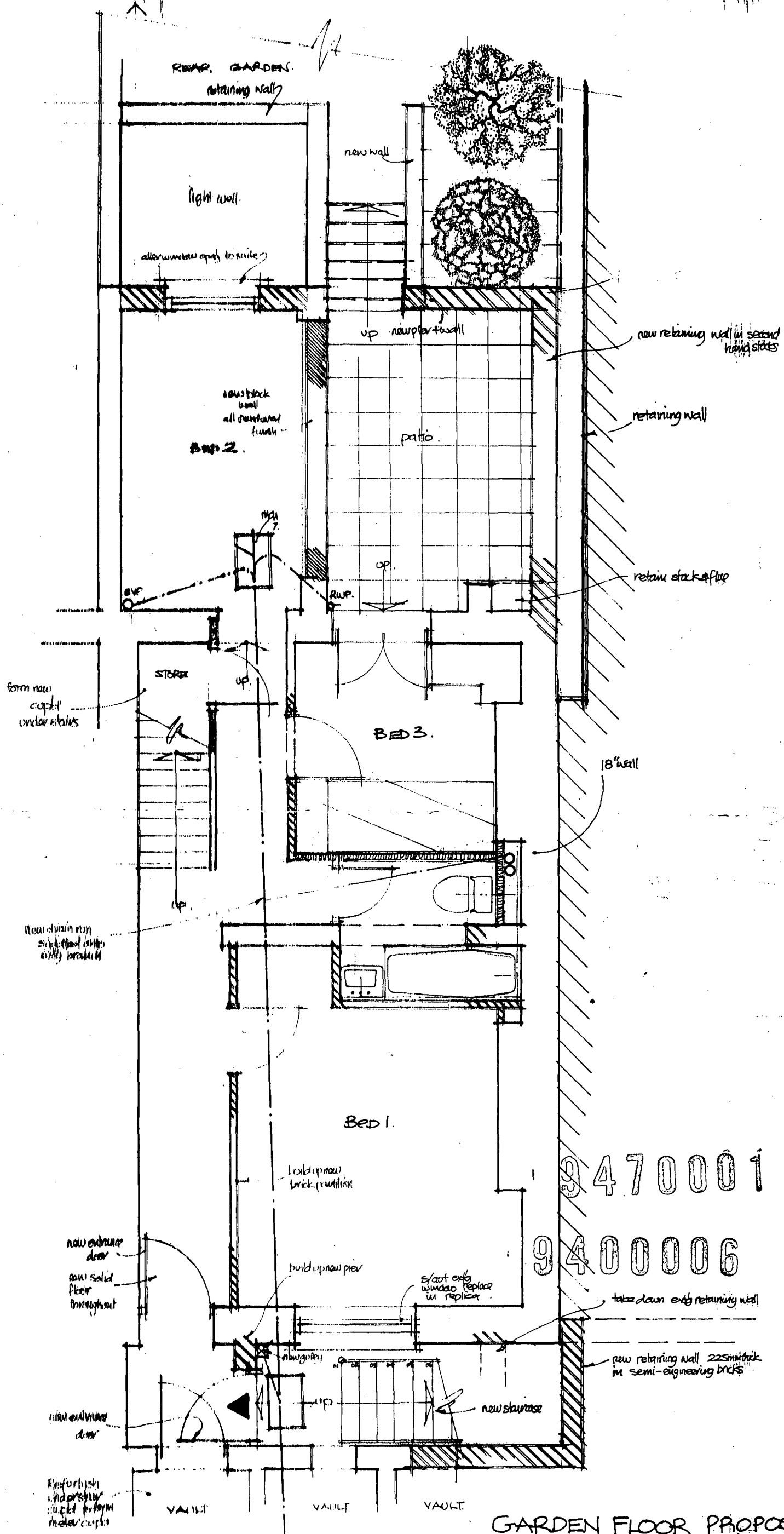

GARDEN FLOOR PROPOSED.

90 ALBERT STREET LONDON NW1

DRG NO JC/0035.A  
SCALE 1:50.

Handwritten notes and initials in the bottom left corner, including 'A' and 'P'.

LONDON COUNTY COUNCIL  
PLANNING DEPARTMENT  
RECEIVED 27 JAN 1994



9470001  
9400006

REAR ELEVATION (EXISTING)

FRONT ELEVATION

90 ALBERT STREET . LONDON NW1

DRG N° JC/041  
SCALE 1:100

A  
B