

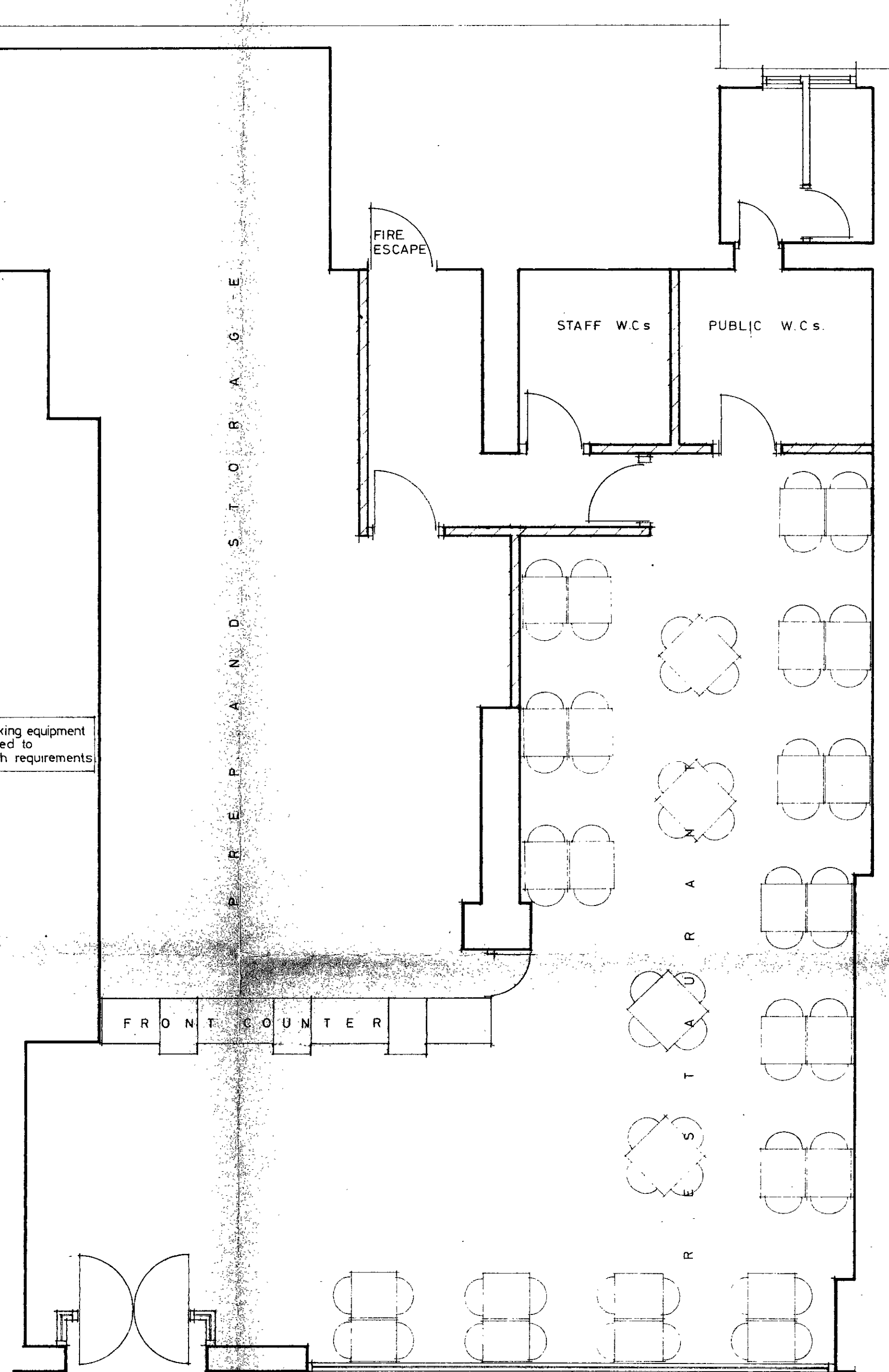

108 - 110 HIGH STREET, CAMDEN

Extraction from cooking equipment to be filtered & routed to environmental health requirements.



PROPOSED PLAN

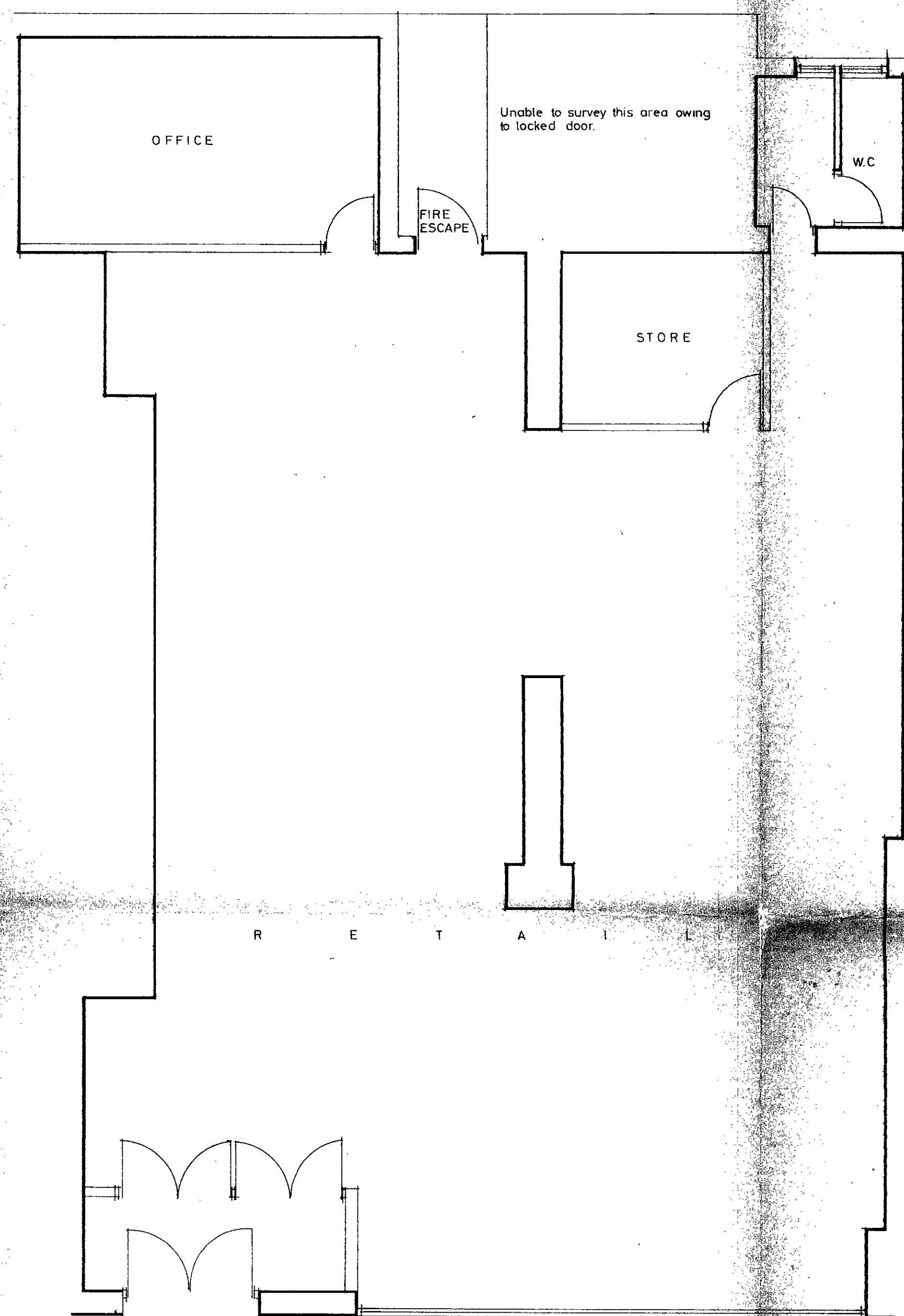

PLAN AS EXISTING

SIGNS SUBJECT TO SEPERATE ADVERTISEMENT APPLICATION AT LATER DATE

Existing marble shopfront re-finished and retained  
New bronze anodised aluminium doors and window frames

Existing bronze panels refurbished and retained

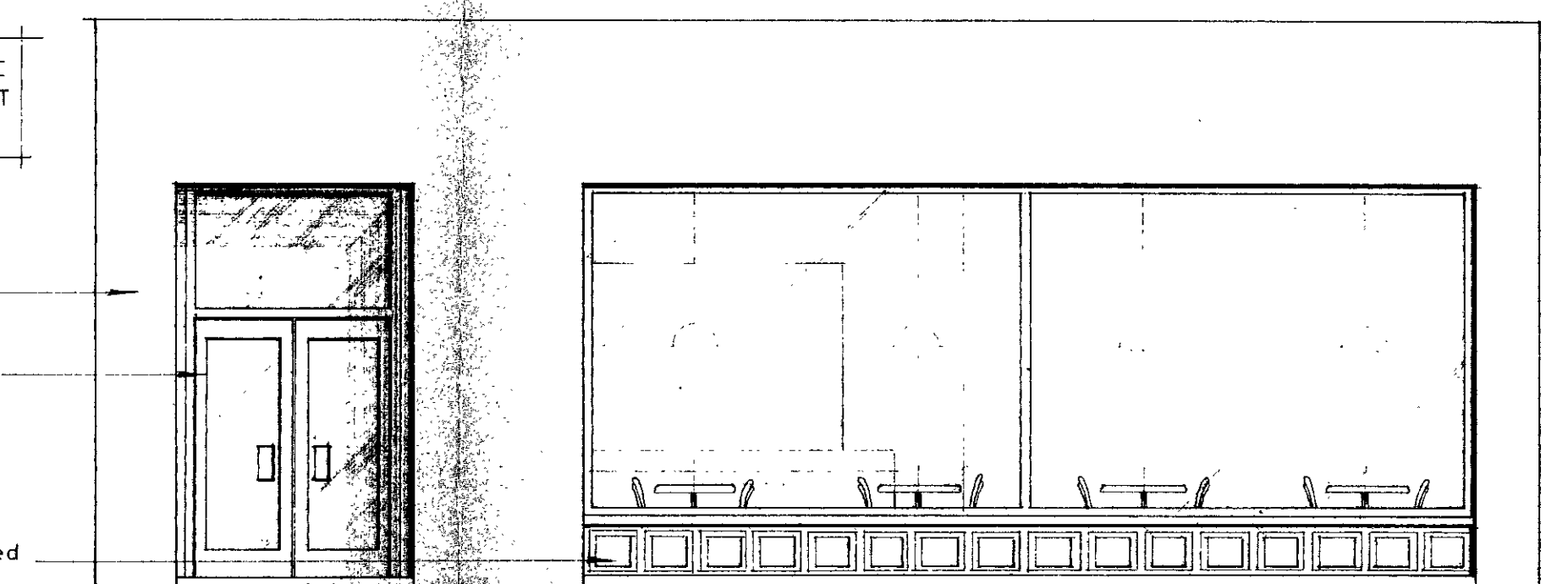

PROPOSED ELEVATION

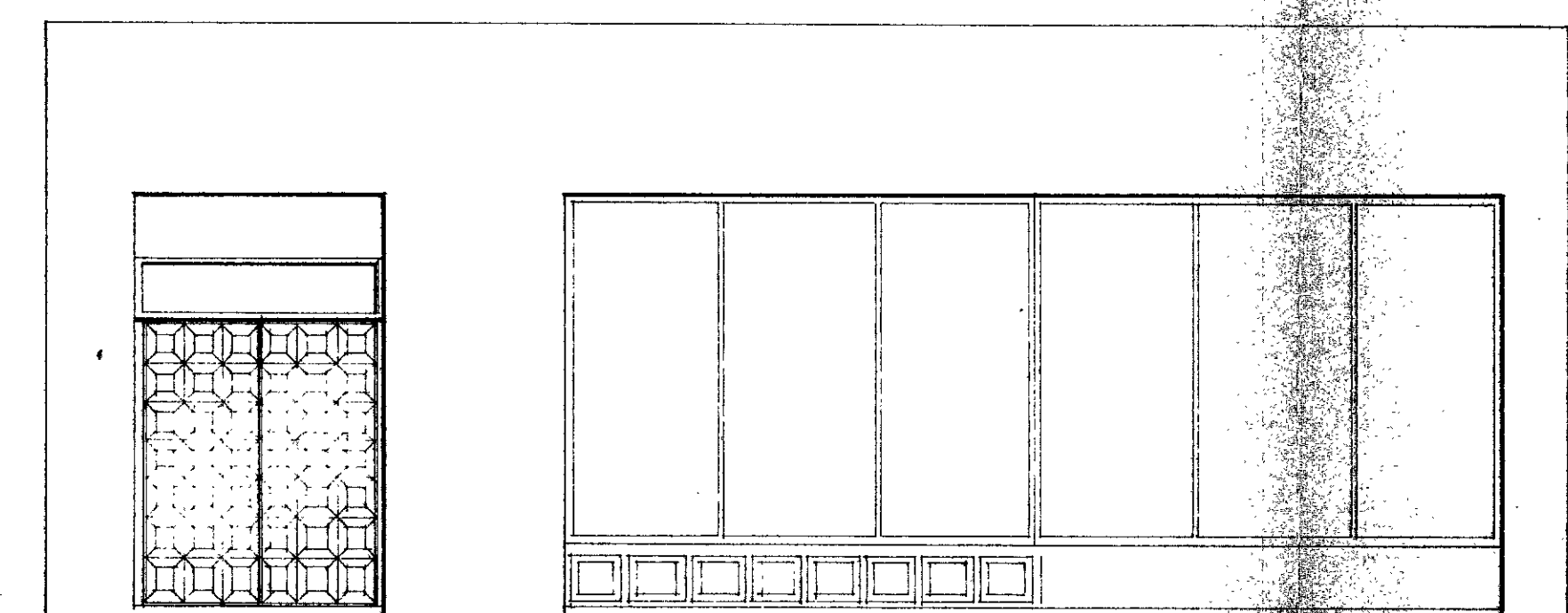

ELEVATION AS EXISTING

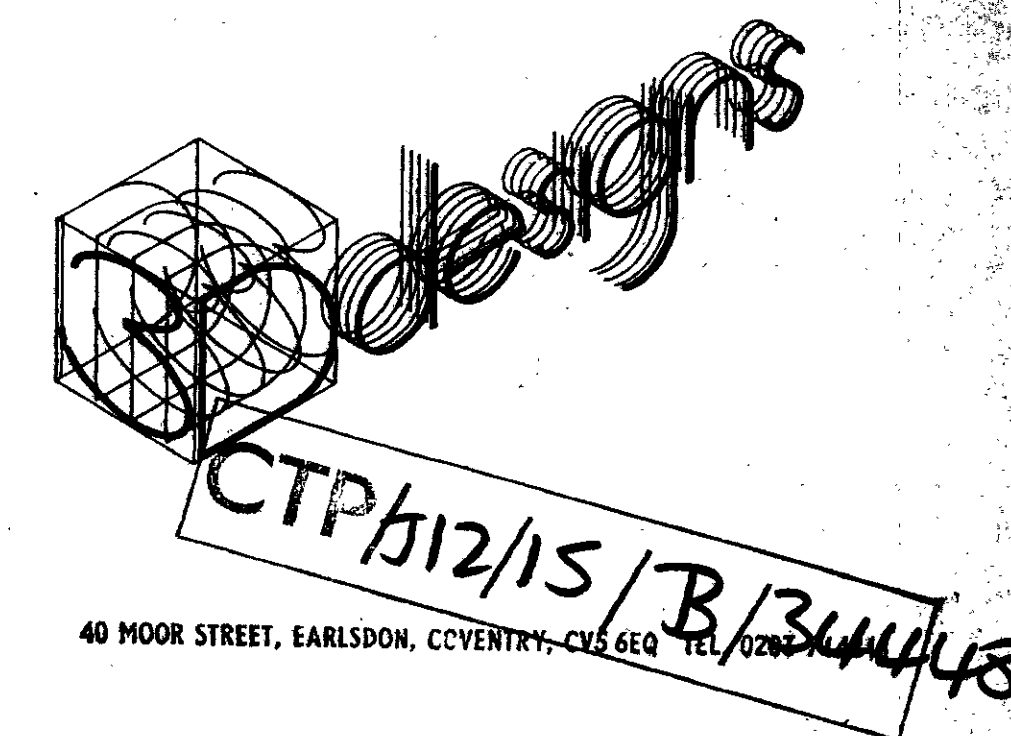

Client

MR. H. MOUSTAFA

Site

108 - 110 HIGH ST. CAMDEN

Drawing

PROPOSED AND EXISTING  
PLANS AND ELEVATIONS.

Date

JUNE 82

Scale

1:50

Note

This drawing is the property of 3D Designs. Copyright is reserved by 3D Designs and this drawing is issued on the condition that it is not copied, reproduced, retained or disclosed to any unauthorised person either wholly or in part without the consent in writing of 3D Designs. All dimensions to be checked on site before commencement of any works.  
Do not scale off this drawing.

Job Number

4739

Drawing

1

Revision

LONDON BOROUGH OF CAMDEN  
TOWN AND COUNTRY PLANNING ACTS

28 JUL 1982

APPROVED  
PLANS NOT APPROVED  
ON BEHALF OF THE COUNCIL