

national grid: TQ 4885

TITLE DEED w: 253476

121, ALBERT STREET, NW1 (scale 1:50)

1ST FLOOR

FI

EXIST

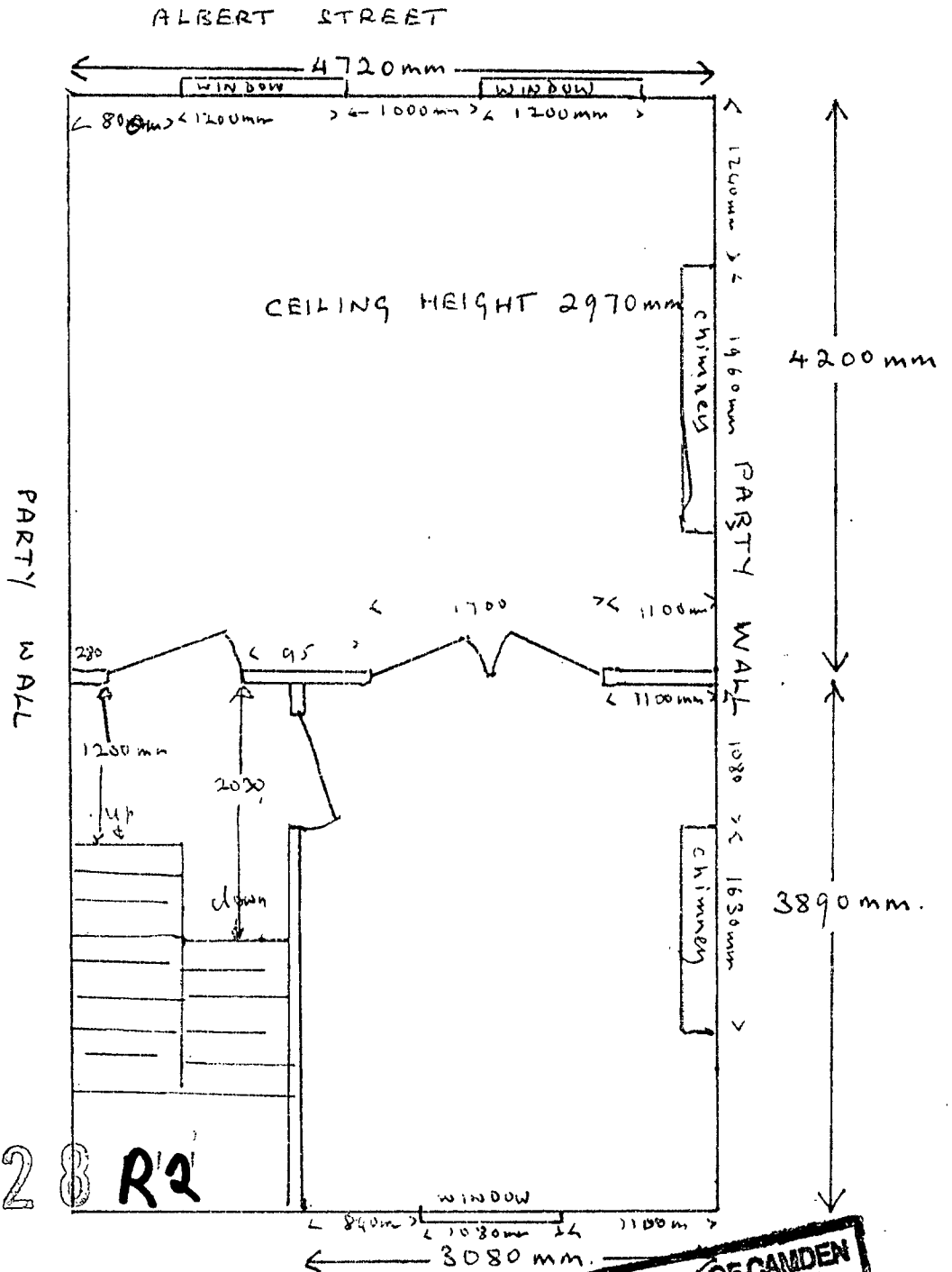

9570328 R2

9501812 R2

existing

LONDON BOROUGH OF CAMDEN
TOWN AND COUNTRY PLANNING ACTS
26 JAN 1996
PLANS APPROVED
ON BEHALF OF THE COUNCIL

NATIONAL grid: TQ 2883
TITLE DEED NO 253476

JA's set

121, ALBERT STREET, NW1 (scale 1:50)

2nd FLOOR

Albert Street

**F2
EXIST.**

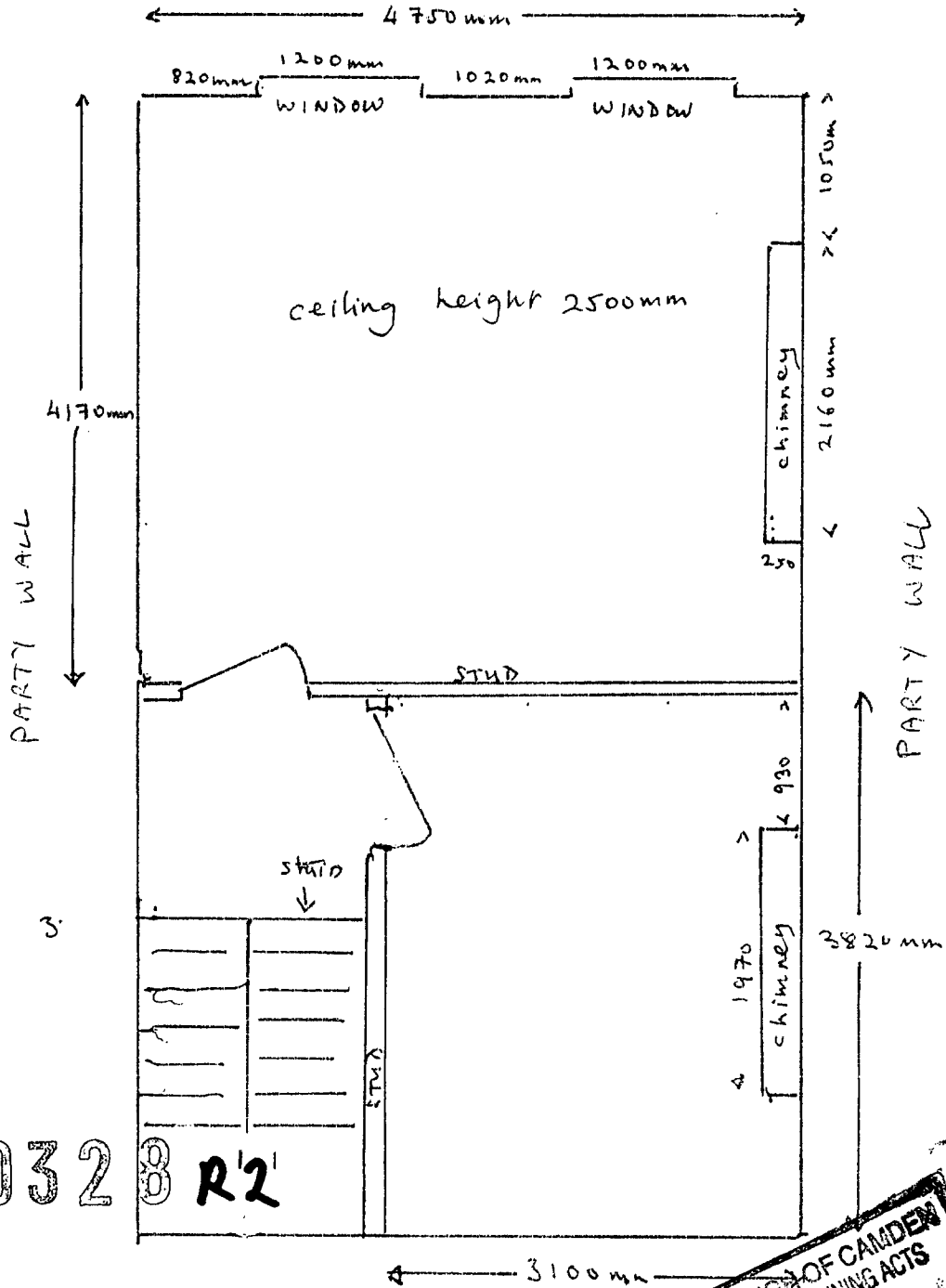

9570328 R2

9501812 R2 refer to 10/96

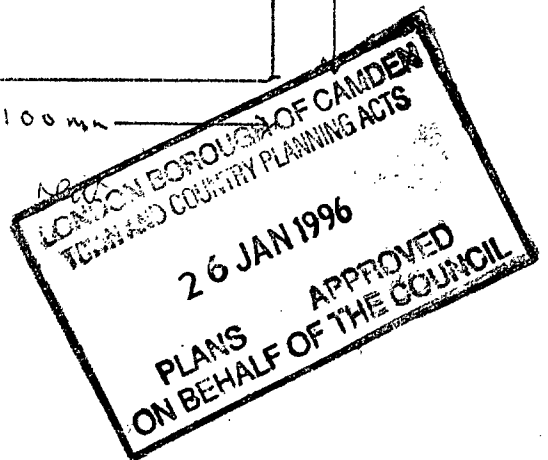

121, ALBERT STREET, NW1 (SCALE 1:50)

B1

BASEMENT

ALBERT STREET

EXIST

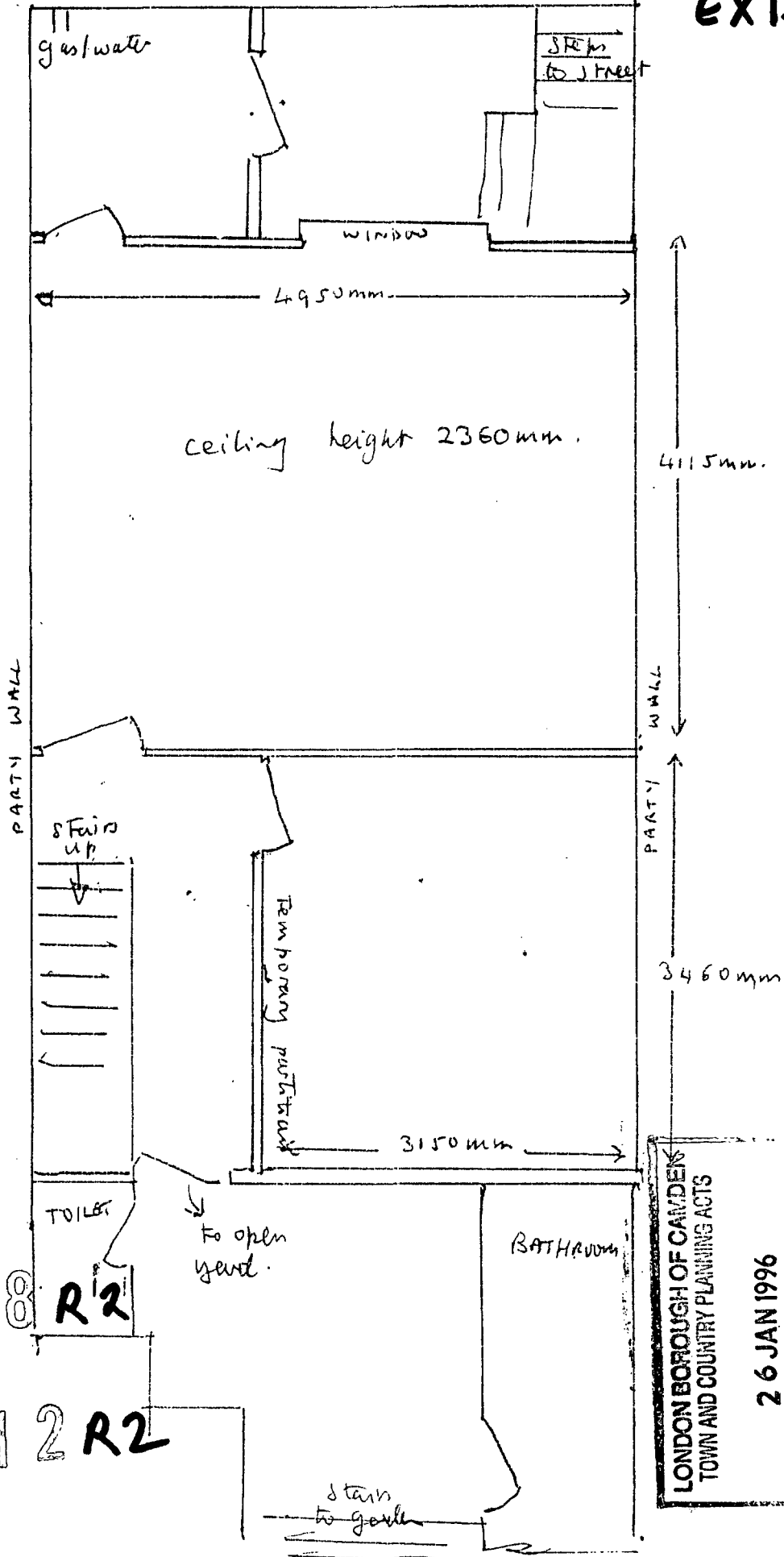

9570328

R2

9501812

R2

LONDON BOROUGH OF CAMDEN
 TOWN AND COUNTRY PLANNING ACTS
 26 JAN 1996
 PLANS

PLANNING APPLICATION: 9501812/R1

BASEMENT: 121 ALBERT STREET, NW1 (Scale 1:50)

B2

B2 A
PROPOSED

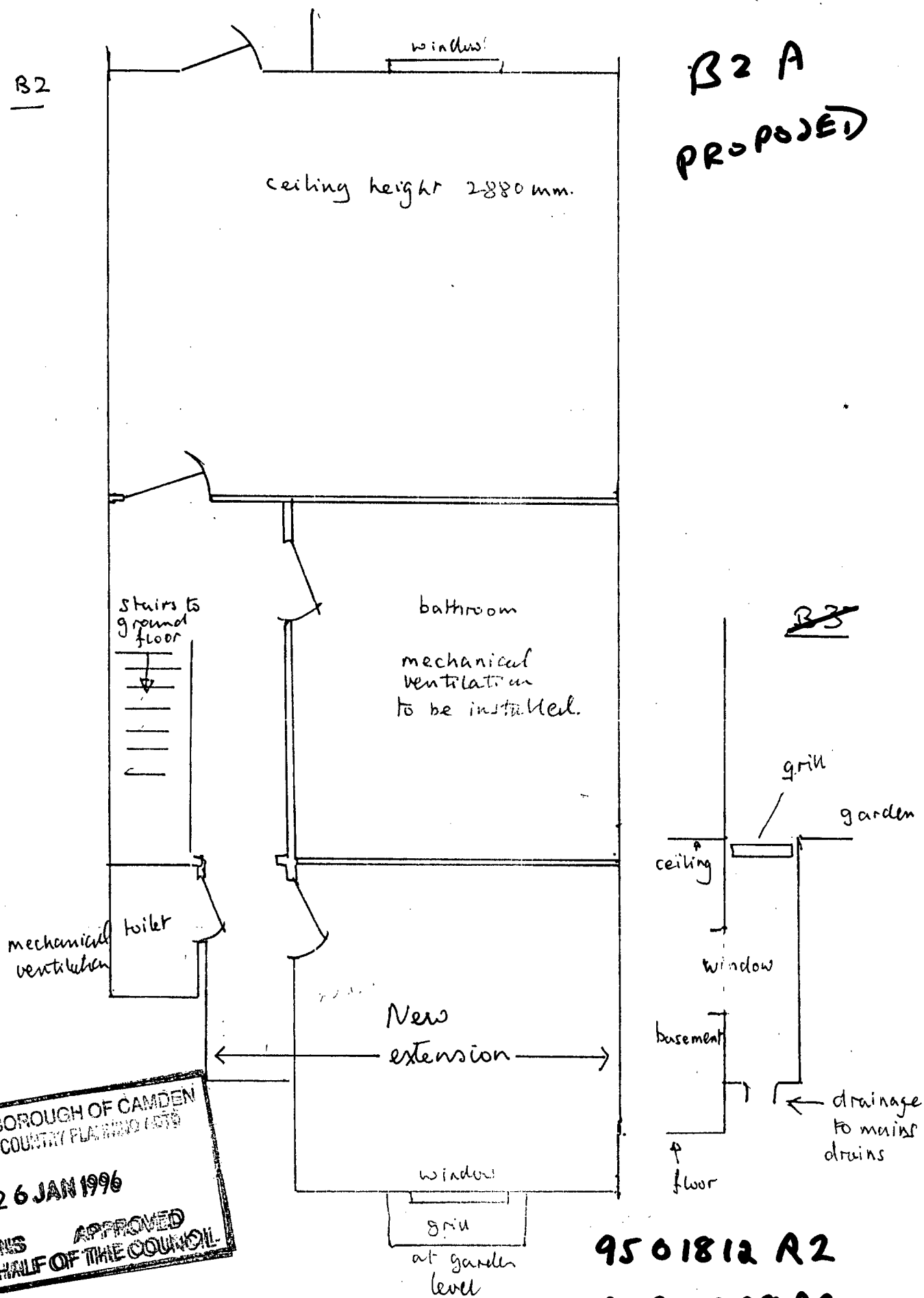

LONDON BOROUGH OF CAMDEN
TOWN AND COUNTRY PLANNING ACTS
26 JAN 1996
PLANS APPROVED
ON BEHALF OF THE COUNCIL

9501812 R2
9590328 R2

GF1
EXIST

9501812R2

121, ALBERT STREET, NW1 (Scale 1:50)

9570328R2

Ground floor plan

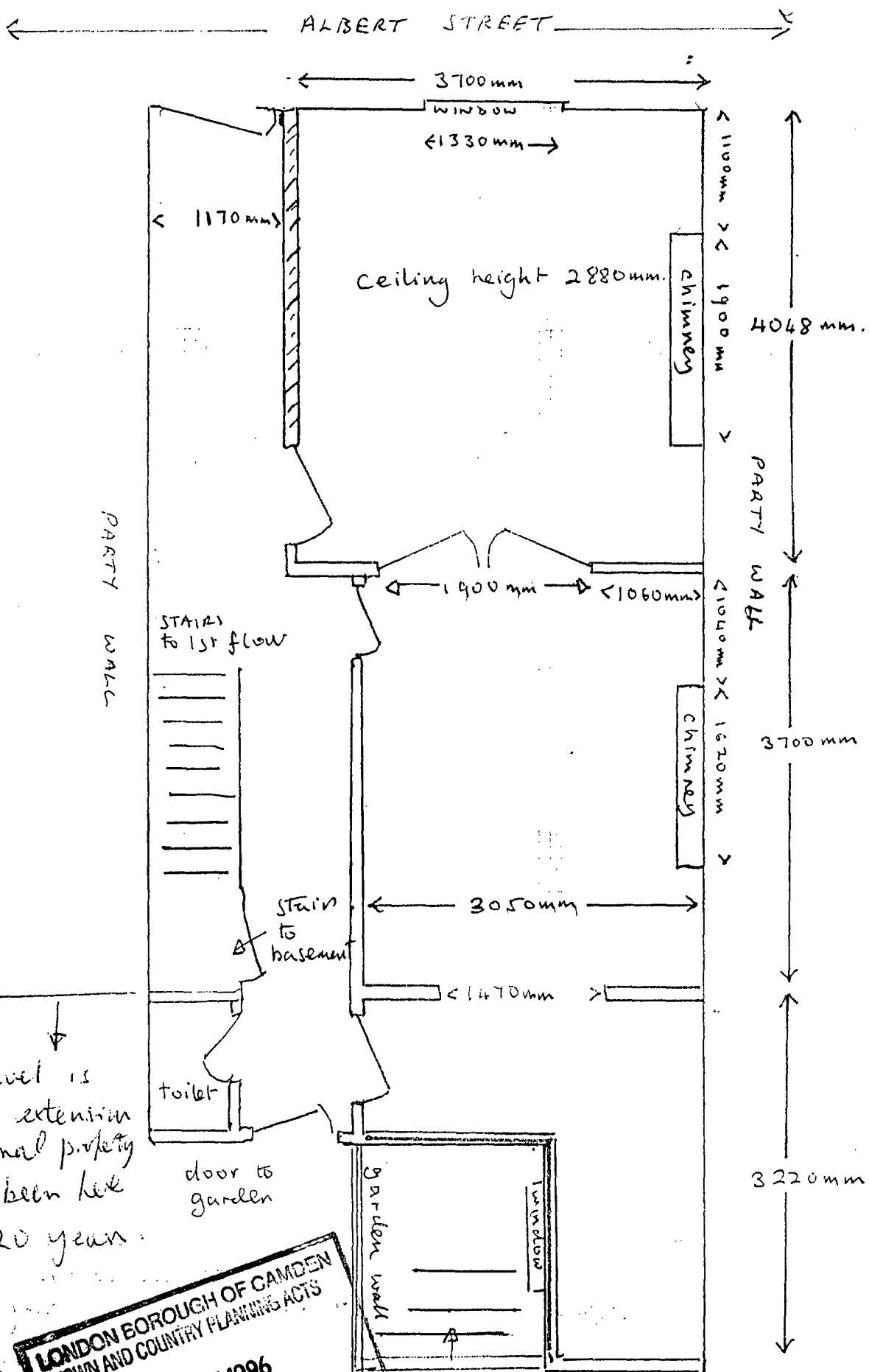

From this level is an existing extension to the original property which has been here for over 20 years.

LONDON BOROUGH OF CAMDEN
TOWN AND COUNTRY PLANNING ACTS
 26 JAN 1996
 APPROVED
 OF THE COUNCIL

steps down to basement GARDEN

9F2A

121, ALBERT STREET, NW1 (scale 1:50)

ground floor plan

Proposed

← ALBERT STREET →

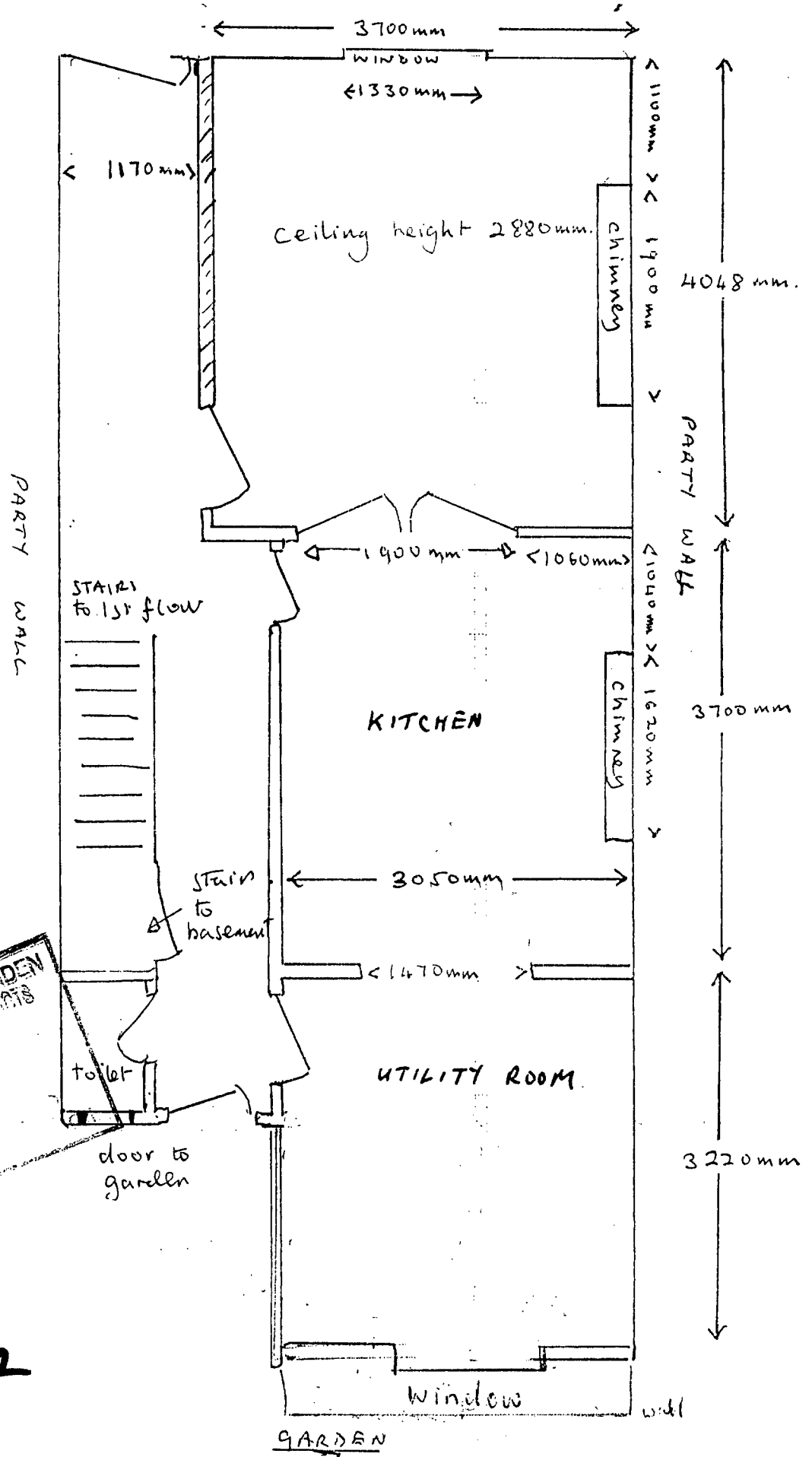

LONDON BOROUGH OF CAMDEN
TOWN AND COUNTRY PLANNING DEPT
26 JAN 1996
PLANNING
ON BEHALF OF

150 1812 R2

1590328 R2

EIA

RV1

EXISTING

ground level

GF

IF

stairs

window

Window

Window

back door

Window

Window

Steps from garden to open basement

basement

basement bathroom

LONDON BOROUGH OF CAMDEN
 TOWN AND COUNTRY PLANNING ACTS
 26 JAN 1996
 PLANS APPROVED
 ON BEHALF OF THE COUNCIL

RV2 EIA

PROPOSED

Rear el. Base + GF

ground level

GF

Window

back door

Window

BC

New building

1501812 R2

9570328 R2

RP

121, ALBERT STREET, NW1, (Scale 1:50)

EXTENSION ROOF PLAN

LONDON BOROUGH OF HAVINGHAM
 TOWN AND COUNTRY PLANNING DEPARTMENT
 26 JAN 1996
 PLANS APPROVED
 ON BEHALF OF THE BOROUGH

RPI
EXISTING
 EXTN. ROOF
 at 1st flr. level
 over GF + base

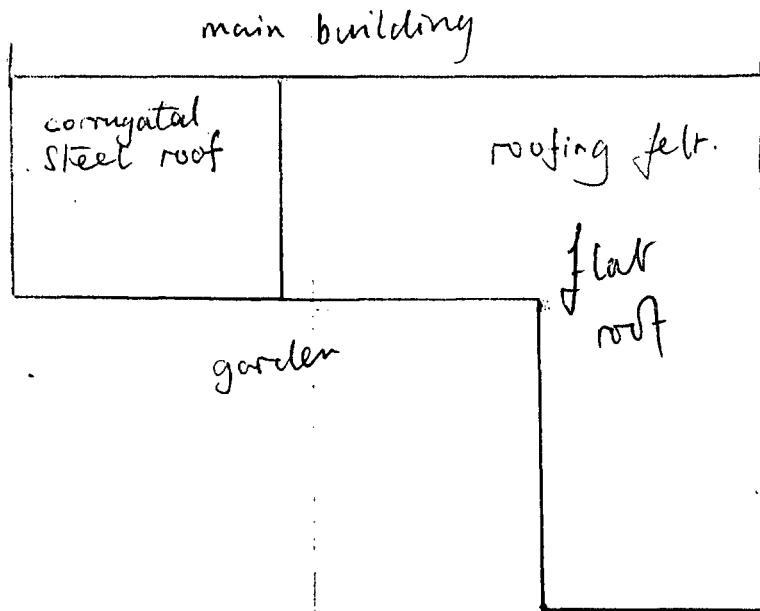

RP2
PROPOSED

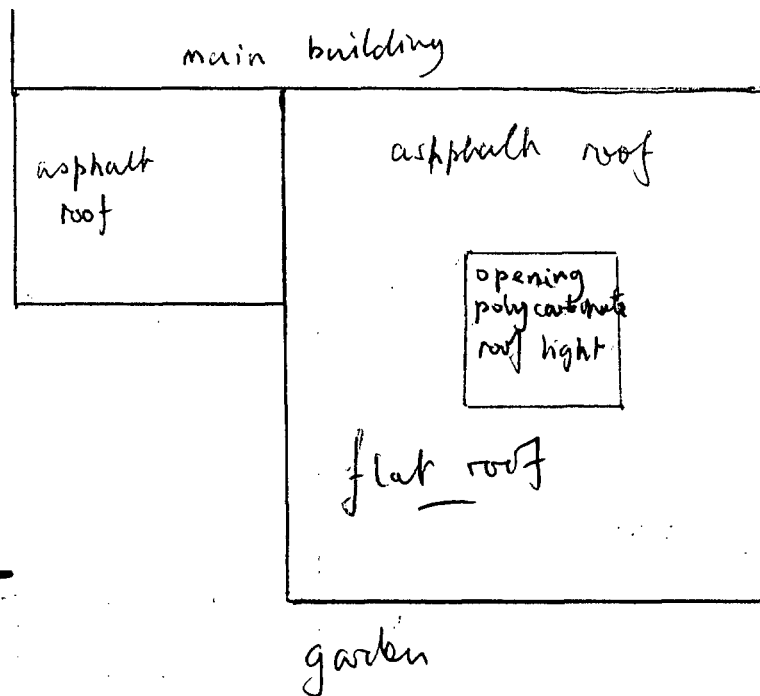

950 1812 R2
 957 0328 R2