

9401838

PROPERTIES TO EAST  
SIDE OF MEWS

*Good Copy*

LONDON BOROUGH OF CAMDEN  
TOWN AND COUNTRY PLANNING ACTS  
  
09 MAR 1995  
  
PLANS APPROVED  
ON BEHALF OF THE COUNCIL

<b>ARTHURELL &amp; KIRKLAND</b> CHARTERED ARCHITECTS 19 Wharfdale Road Kings Cross London N1 9SB Fax: 071-833 9440 ■ Tel: 071-833 9484		
Project <b>8-9 PRATT MEWS</b> <b>LONDON NW1</b>		
Drawing Title <b>GROUND FLOOR</b> <b>AS EXISTING</b>		
Scale	Drawn	Date
1:100	sa	nov. 94
Job no.	Drawing no.	Revision
542	01	

Revisions

A position of front door 25.1.95

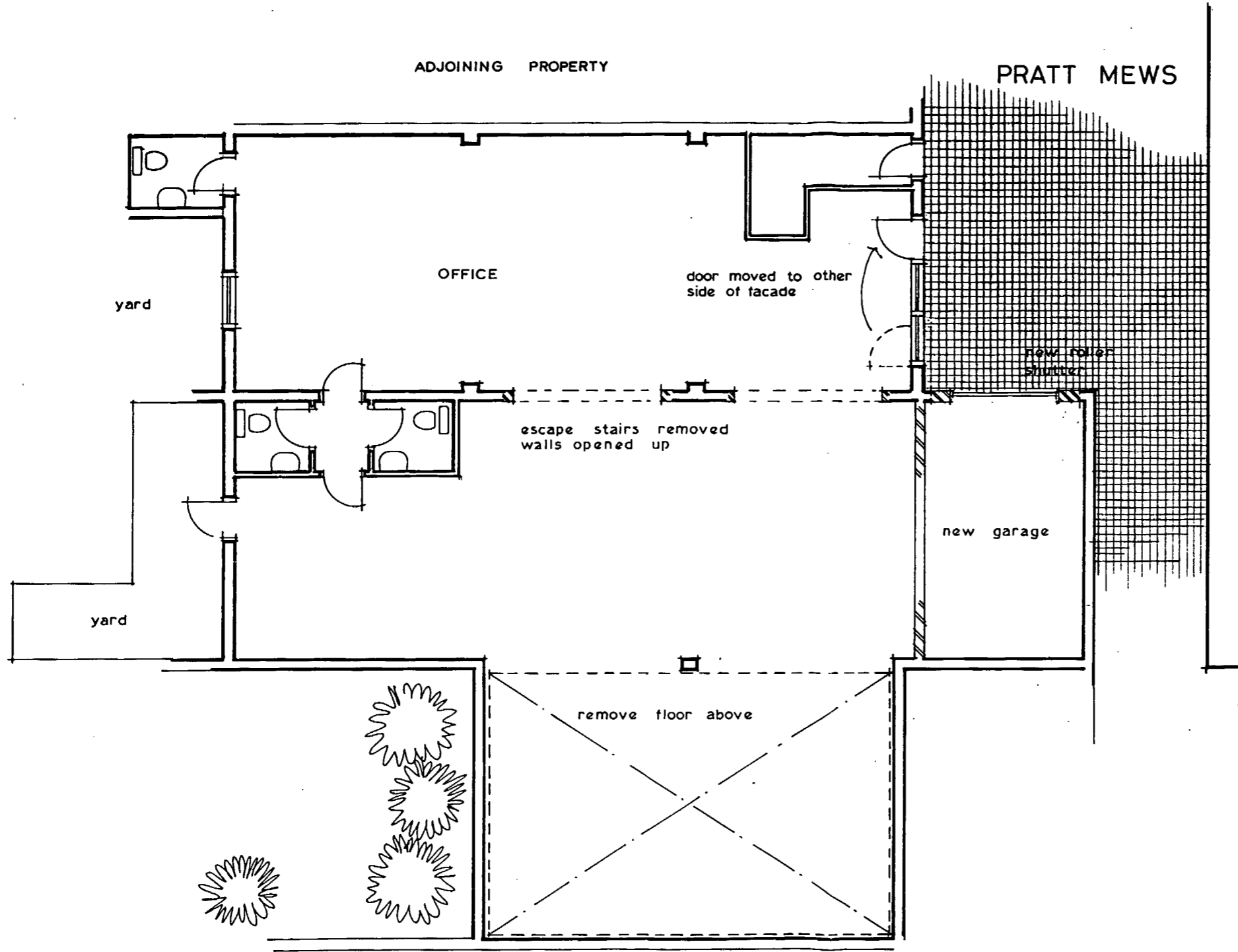

*Case Copy*

LONDON BOROUGH OF CAMDEN  
TOWN AND COUNTRY PLANNING ACTS

09 MAR 1995

PLANS APPROVED  
ON BEHALF OF THE COUNCIL

TP 940 1838 R1

<b>ARTHURELL &amp; KIRKLAND</b> CHARTERED ARCHITECTS 19 Wharfdale Road Kings Cross London N1 9SB Fax: 071-833 9440 ■ Tel: 071-833 9484		
Project <b>8-9 PRATT MEWS</b> LONDON NW1		
Drawing Title <b>GROUND FLOOR</b> <b>AS PROPOSED</b>		
Scale	Drawn	Date
1.100	sa	nov. 94
Job no.	Drawing no.	Revision
542	03	A