

REDUCED
DORMER
GABLE

LONDON BOROUGH OF CAMDEN
TOWN AND COUNTRY PLANNING ACTS
02 APR 1936
APPROVED
PLANS NOT APPROVED
ON BEHALF OF THE COUNCIL

CTM / 51012/20
8870324

HB 8570374

DRAWING NO S DPR-07
Date Aug. 85
EXTERNAL PERSPECTIVE
OF FRONT DORMER

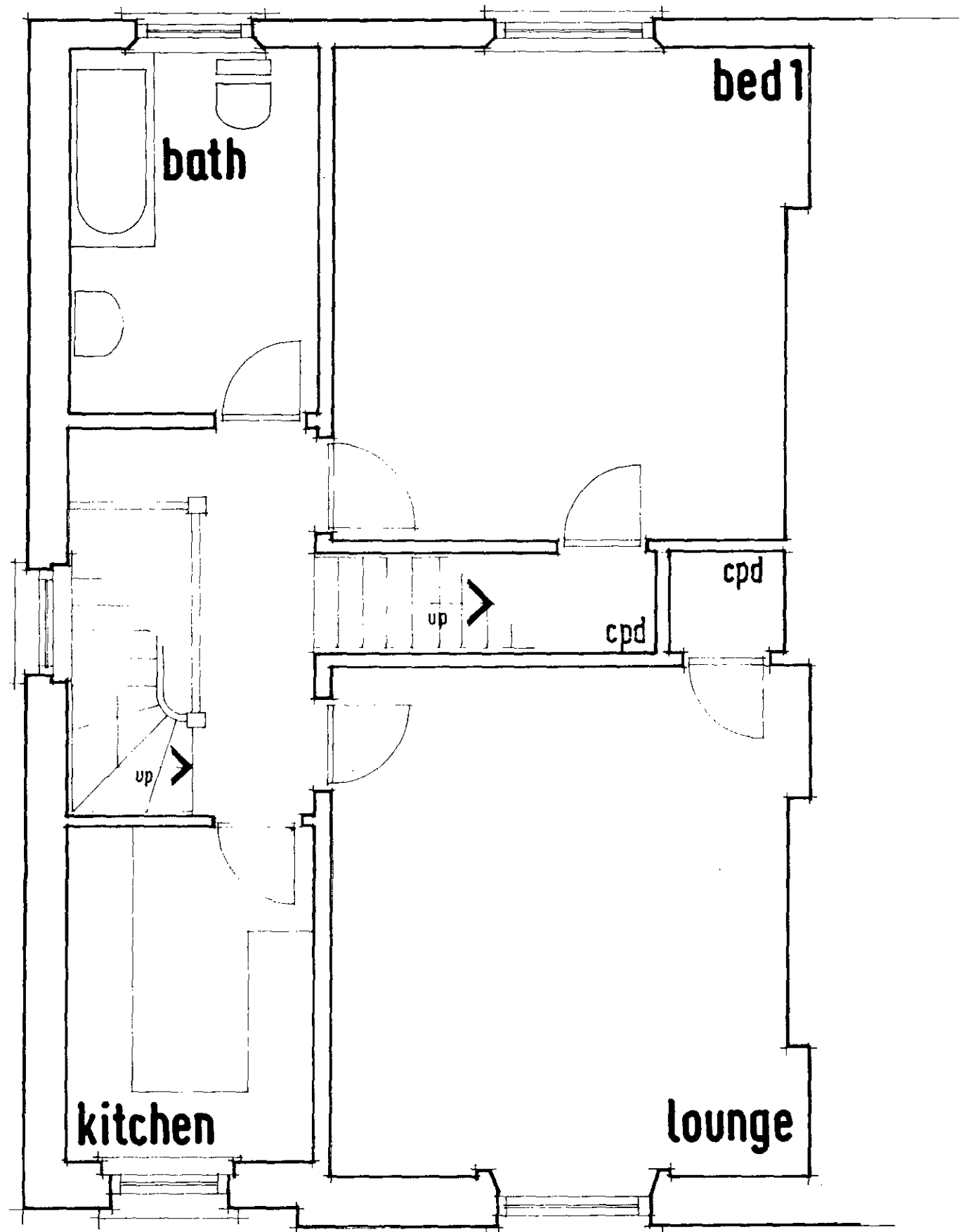

SECOND

PLANS — EXISTING

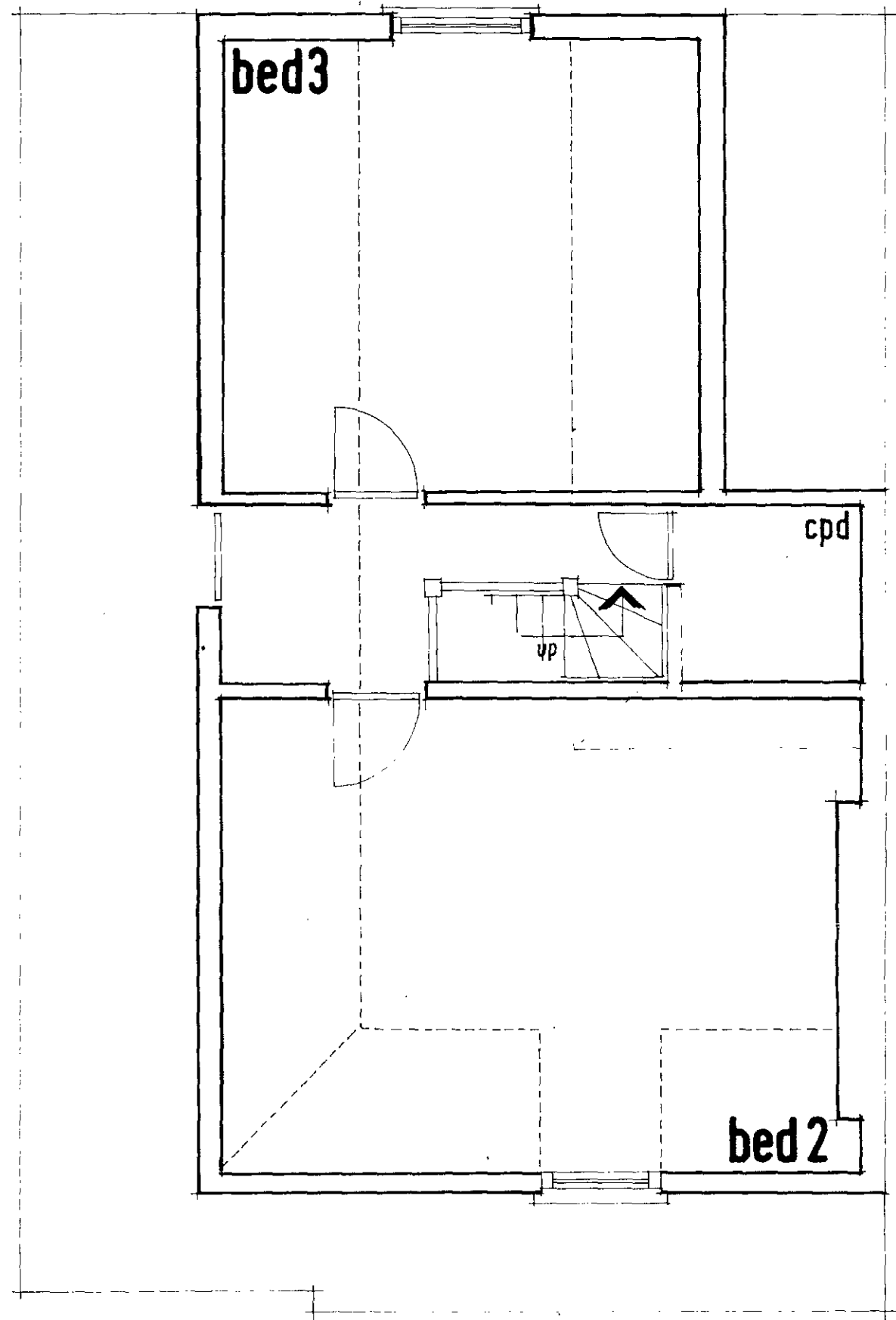

THIRD

CTP / 510 / 12/20 8570374

LONDON BOROUGH OF CAMDEN
 TOWN AND COUNTRY PLANNING ACTS
 02 APR 1986
 APPROVED
 NOT APPROVED
 ON BEHALF OF THE COUNCIL

HB 8570374

SDPR 01

scale 1:50	June 1984	pch
---------------	--------------	-----



ELEVATION TO PRINCE ALBERT ROAD — EXISTING

CTP / 5/10/20 8570374

HB 8570374

LONDON BOROUGH OF CAMDEN
TOWN AND COUNTRY PLANNING ACTS
02 APR 1986
APPROVED
PLANS NOT APPROVED
ON BEHALF OF THE COUNCIL

SDPR 03

Scale 1:50
june 84 pch

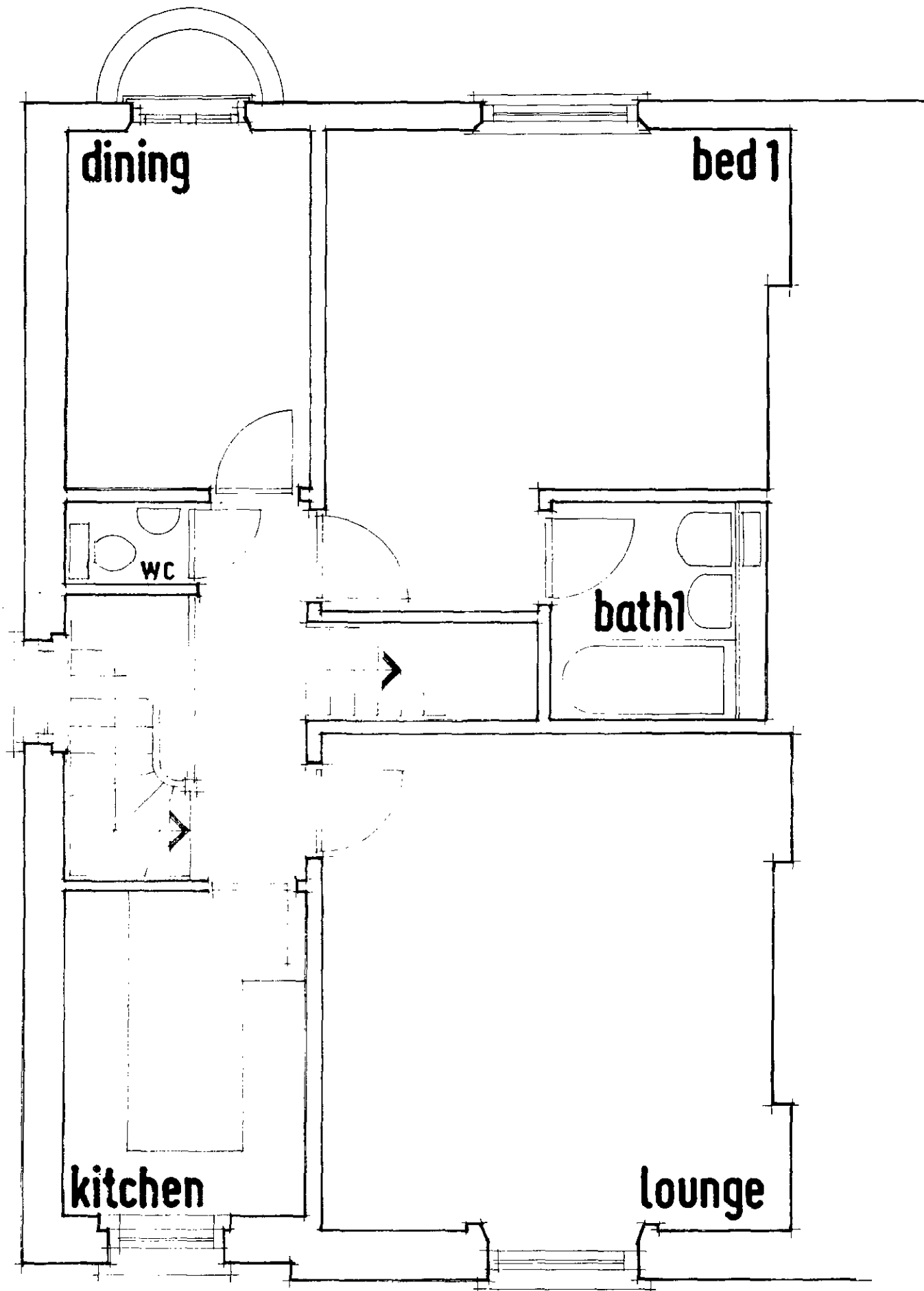

SECOND

PLANS PROPOSED

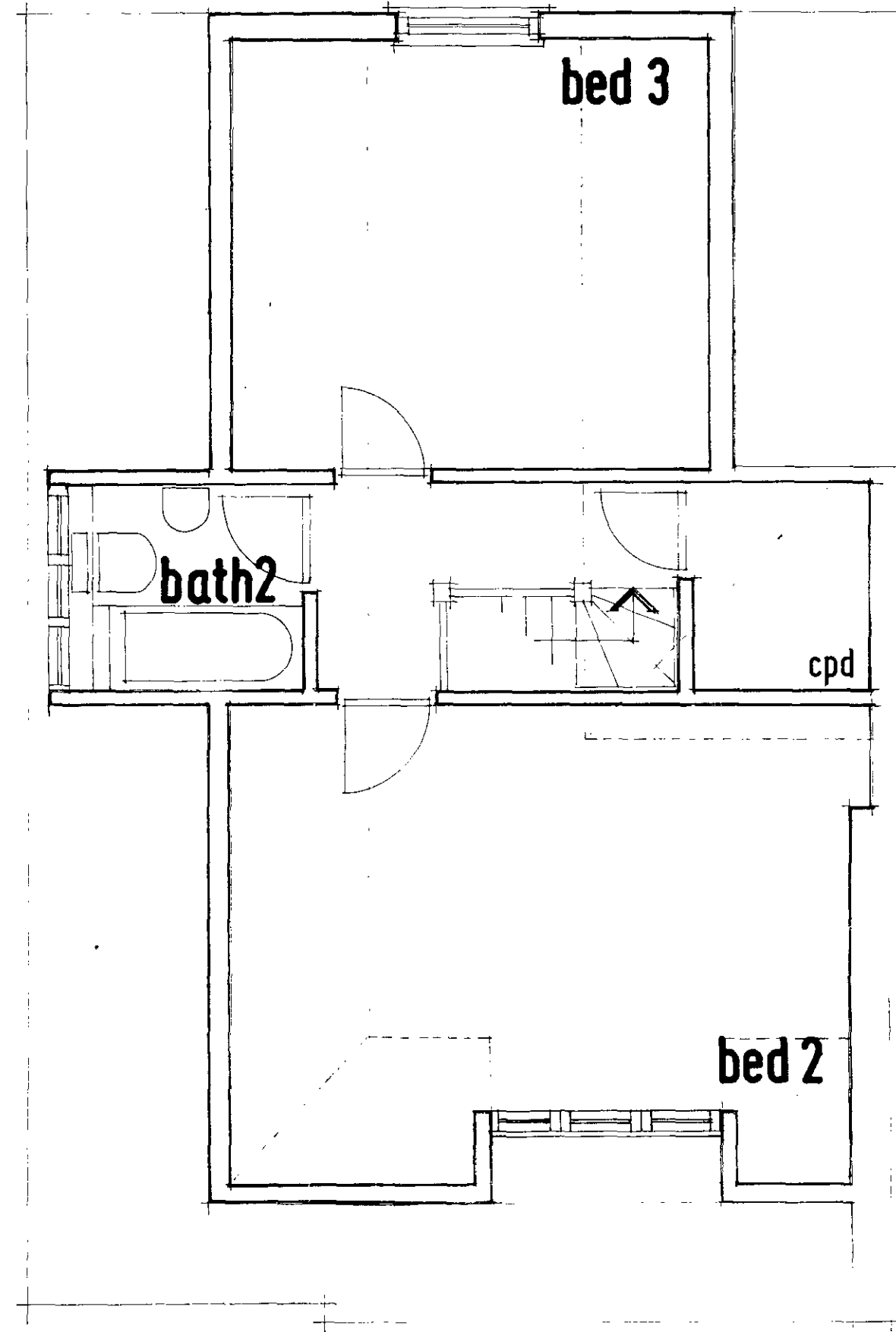

THIRD

510/12/20
 8570374

HB 8570374

LONDON BOROUGH OF CAMDEN
 TOWN AND COUNTRY PLANNING ACTS
 02 APR 1986
 APPROVED
 PLANS NOT APPROVED
 ON BEHALF OF THE COUNCIL

SDPR 02

scale 1:50	june 1986	pch
---------------	--------------	-----



ALL WORK TO BE DONE TO THE
 EXISTING PLAN AND SPECIFICATIONS
 AND TO BE IN ACCORDANCE WITH
 THE BUILDING REGULATIONS 1955

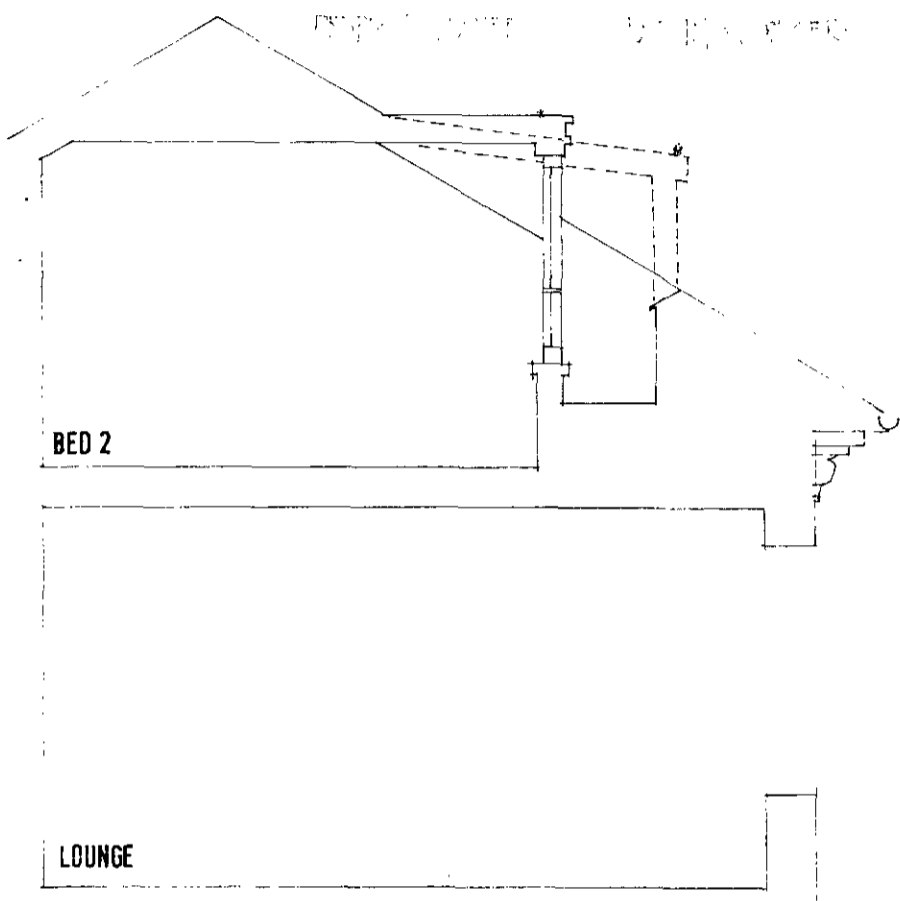

BED 2

LOUNGE

SECTION THROUGH DORMER WINDOW TO FRONT ELEVATION

5/10/12/20 8570374

ELEVATION TO PRINCE ALBERT ROAD — PROPOSED

LONDON BOROUGH OF CAMDEN
 TOWN AND COUNTRY PLANNING ACTS
 02 APR 1986
 PLANS NOT APPROVED
 ON BEHALF OF THE COUNCIL

HB 8570374

SDPR 04

scale 1:50 aug 84 pch

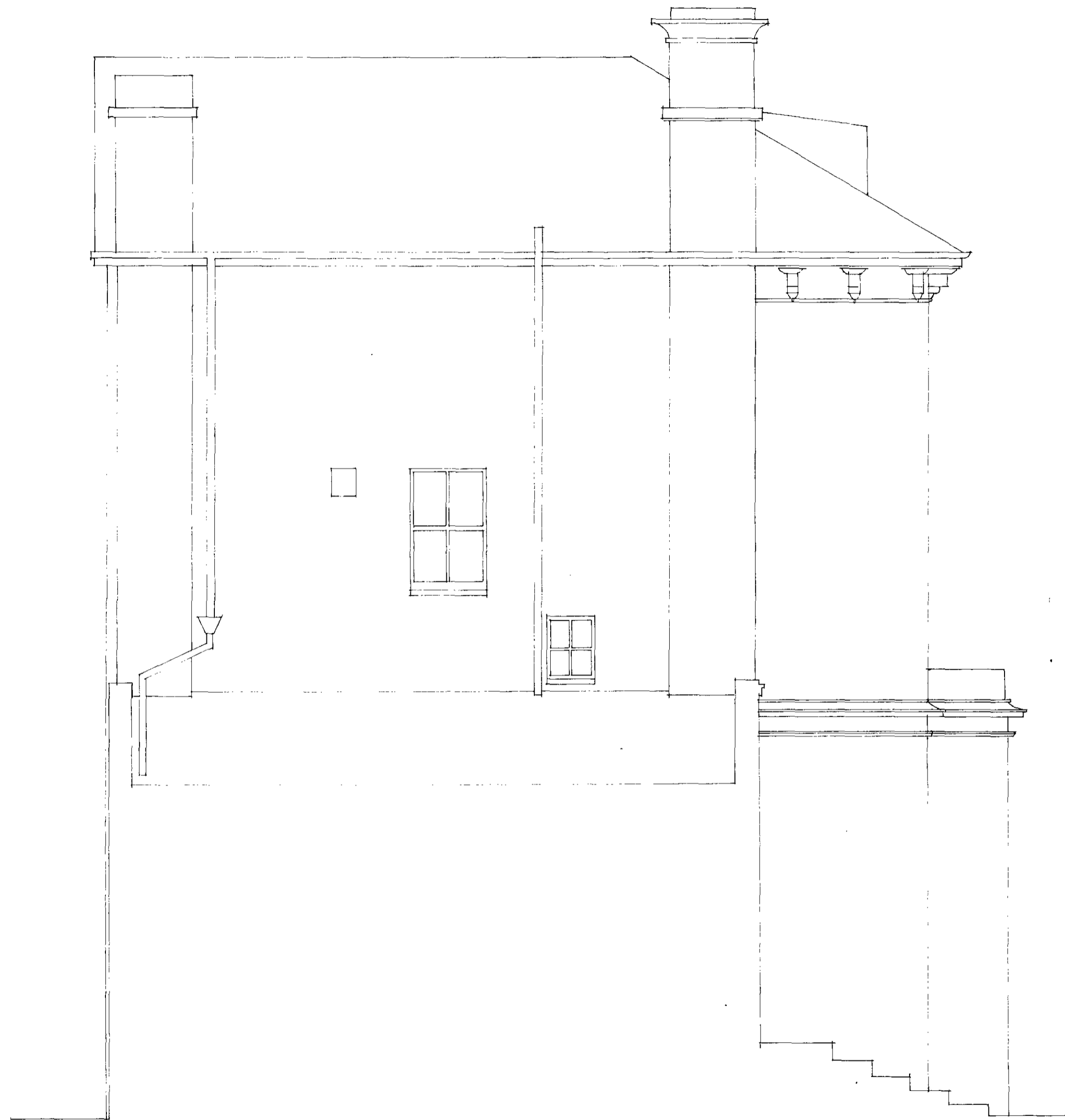

SIDE ELEVATION — EXISTING

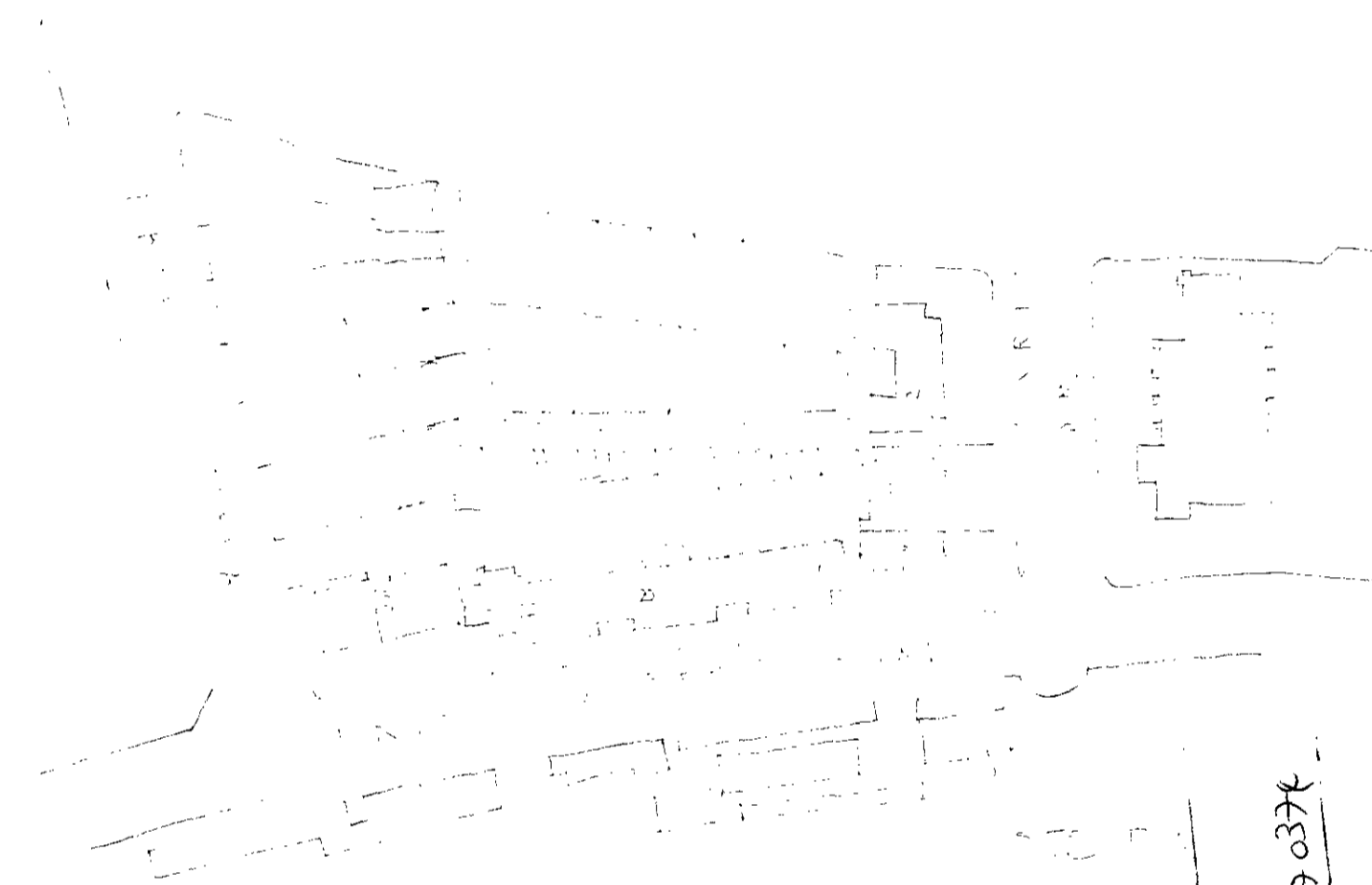

510152/20
8570374

HB 8570374

LONDON BOROUGH OF CAMDEN
TOWN AND COUNTRY PLANNING ACTS
02 APR 1986
~~APPROVED~~
PLANS NOT APPROVED
ON BEHALF OF THE COUNCIL

SDPR 05

scale
1:50

pch



SIDE ELEVATION — PROPOSED

8570374
5/10/12/20

LONDON BOROUGH OF CAMDEN
TOWN AND COUNTRY PLANNING ACTS
02 APR 1986
~~APPROVED~~
PLANS NOT APPROVED
ON BEHALF OF THE COUNCIL

HB 8570374

SDPR 06

Scale
1:50

pch