

Steel Railing Detail

Render Painted White  
 Timber Sliding Sash  
 Windows  
 Steel Stairways for  
 access to Bins

LONDON COUNTY COUNCIL  
 PLANNING DEPARTMENT  
 29 APR 1994  
 REFERRED TO:

9400103

22

20

R1

Proposed Front Elevation (to Basement level)

Proposed Change of Use of Existing Light Industrial B1 & Residential into Eight Family Houses at 20,22,24,26,28,30 & 32 Boundary Road London NW 8

Agent John W Phillips 8 Highlever Road, North Kensington London W10 6PS Tel.No:081-968 8135 & 0831-530586

Amendments a. PLG REG

Date 16/1/94

Scale 1:50

DRG.NO:1778/3

Note: Existing & Proposed layouts of:  
 Numbers 22,24,26,28,30 & 32 are identical

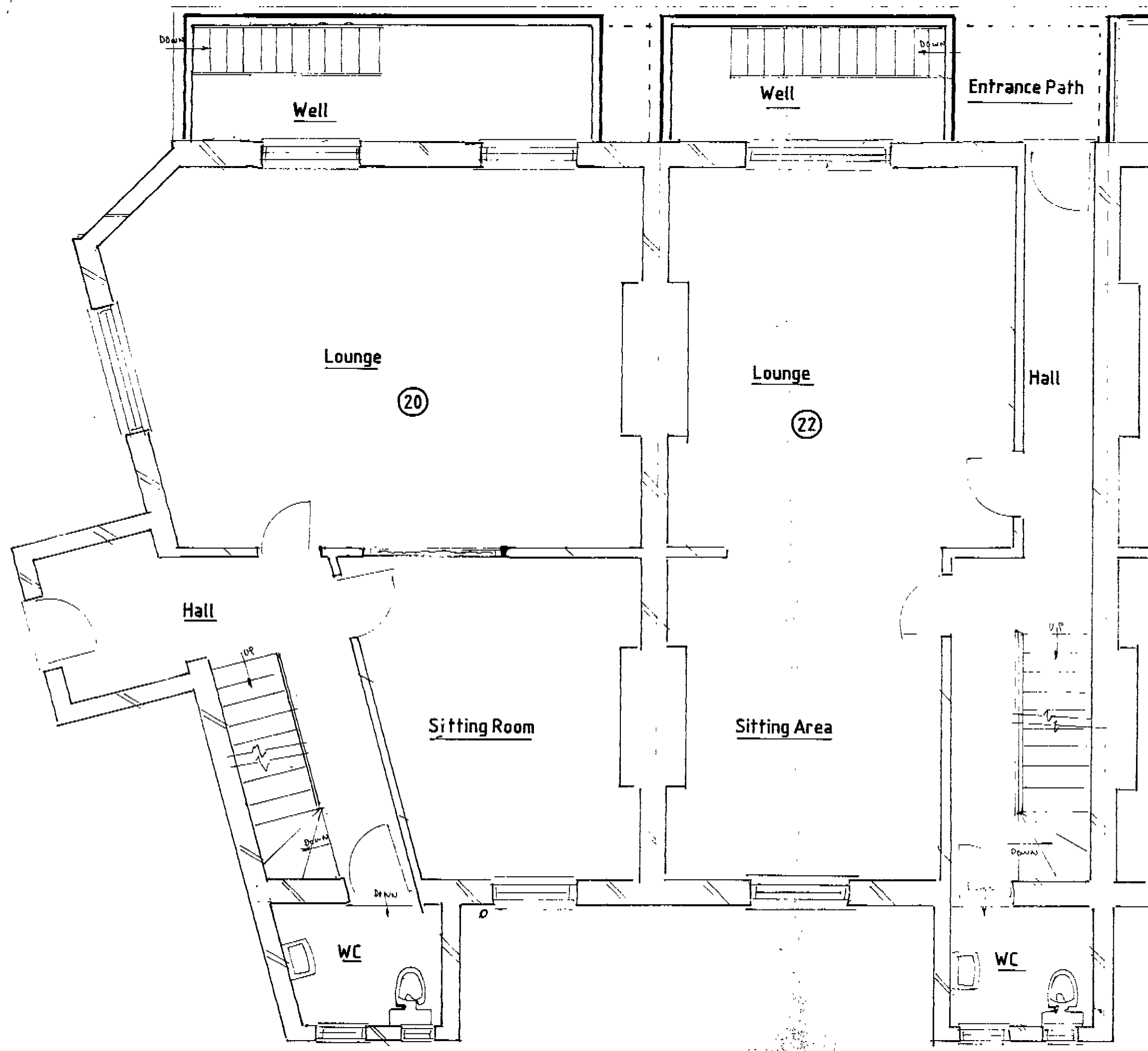

Proposed Ground Floor Plan

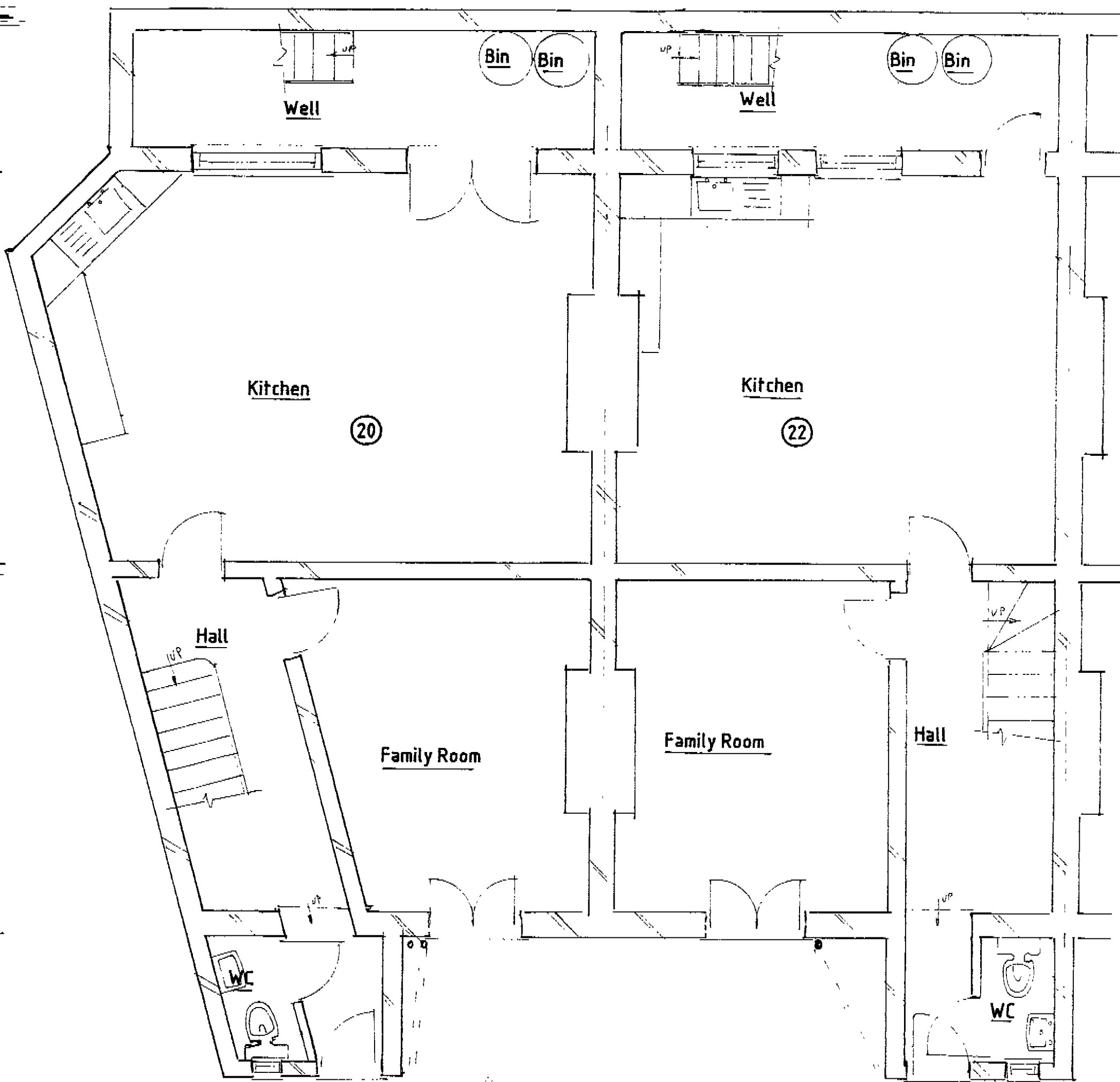

Proposed Basement Plan

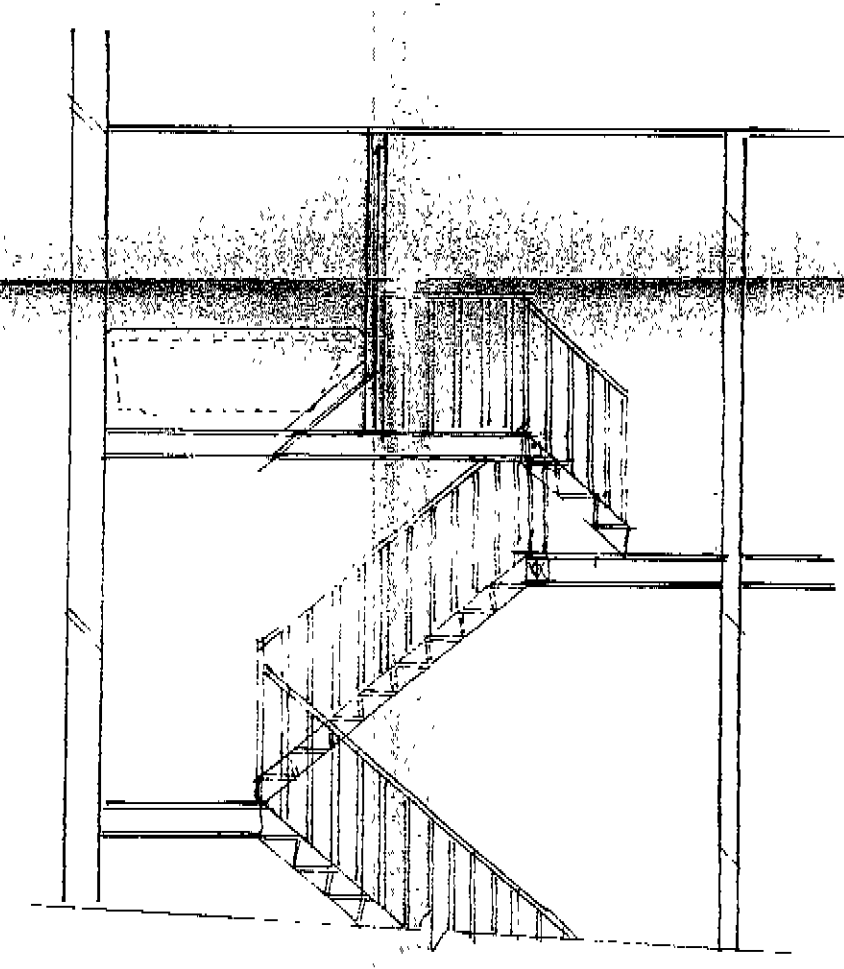

LONDON COUNTY COUNCIL  
PLANNING DEPARTMENT  
RECEIVED ON 29 APR 1994  
REDIRECTED TO ( )

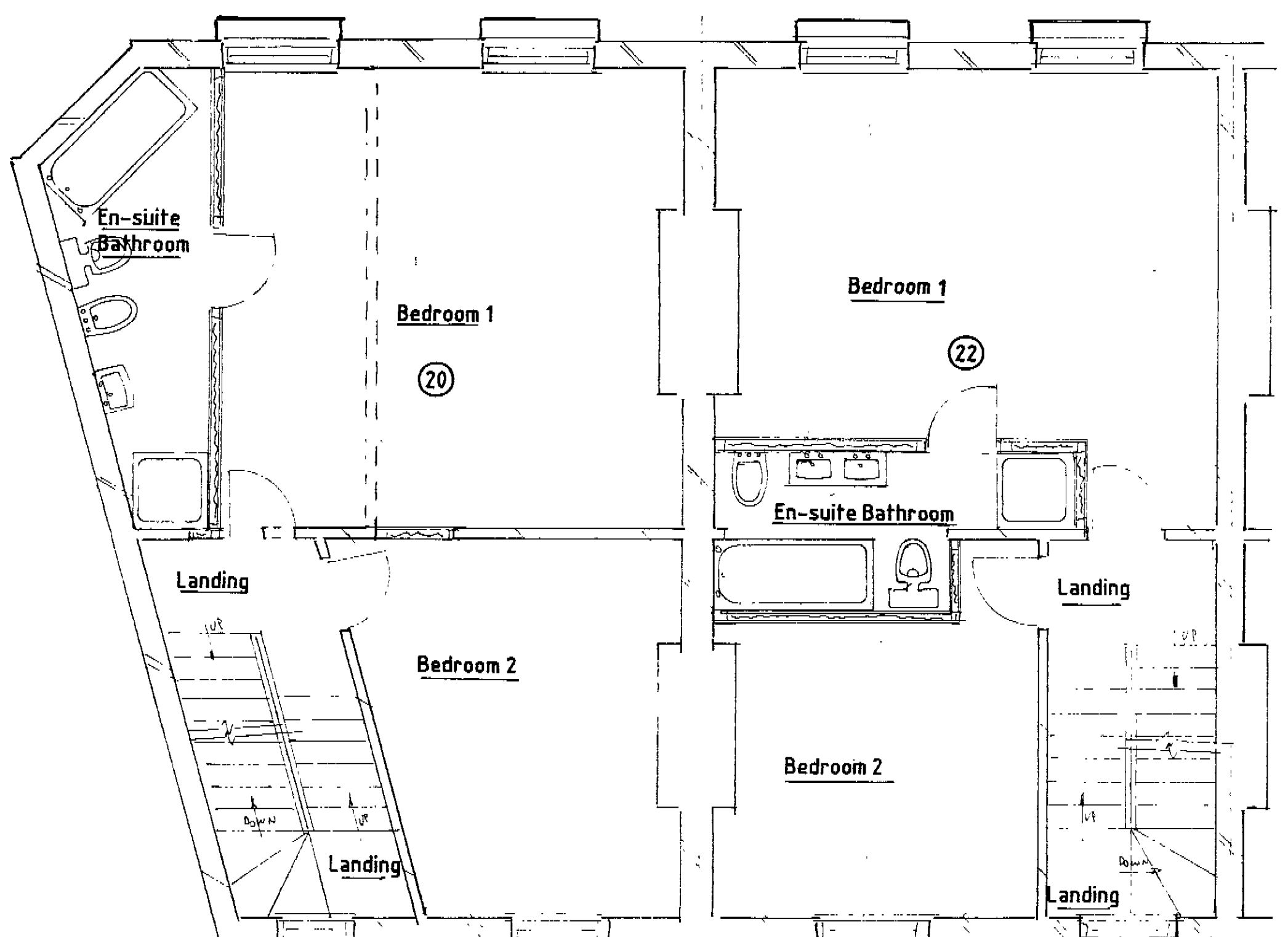

Proposed First Floor Plan

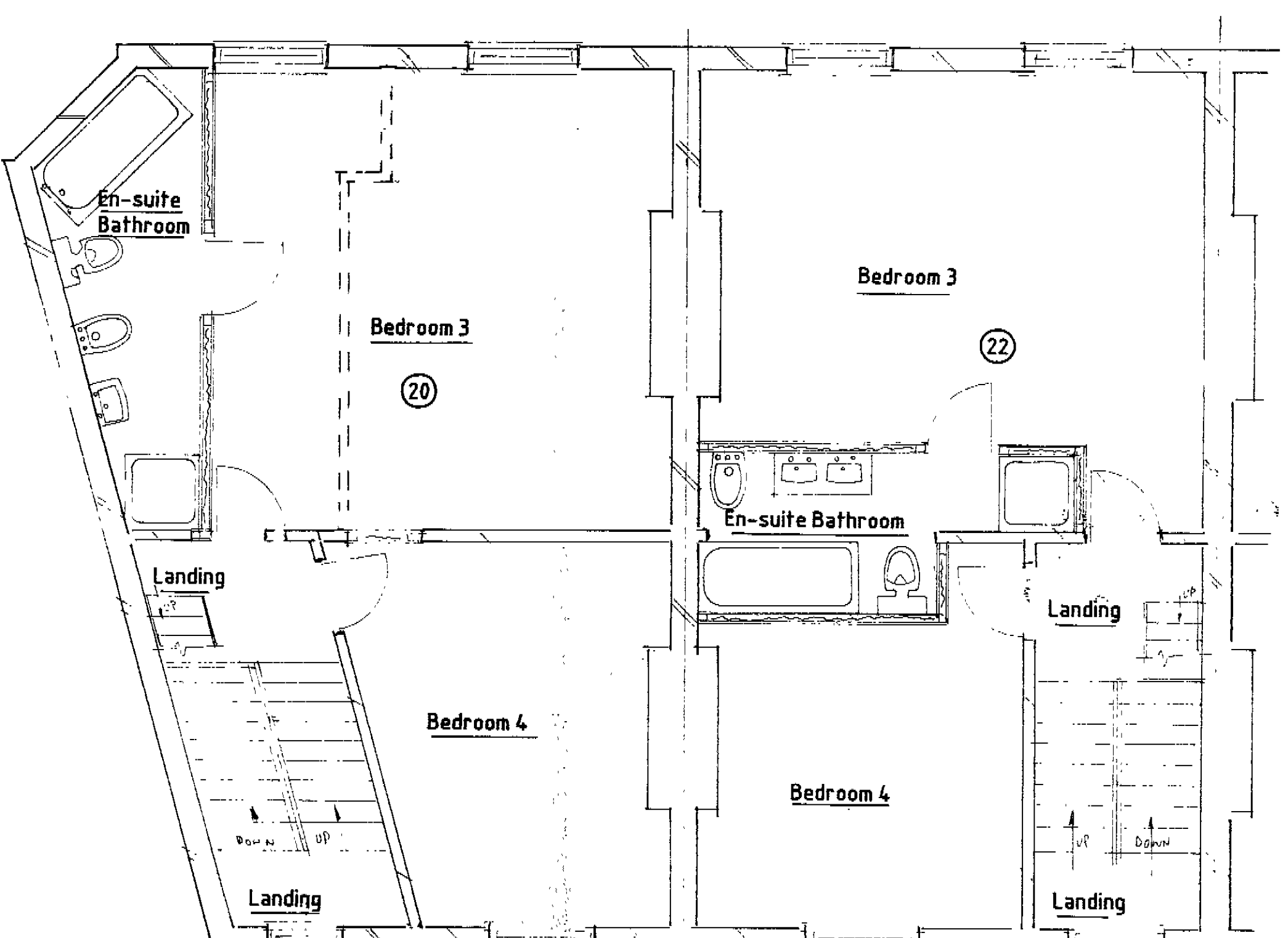

Proposed Second Floor Plan

Section A-A

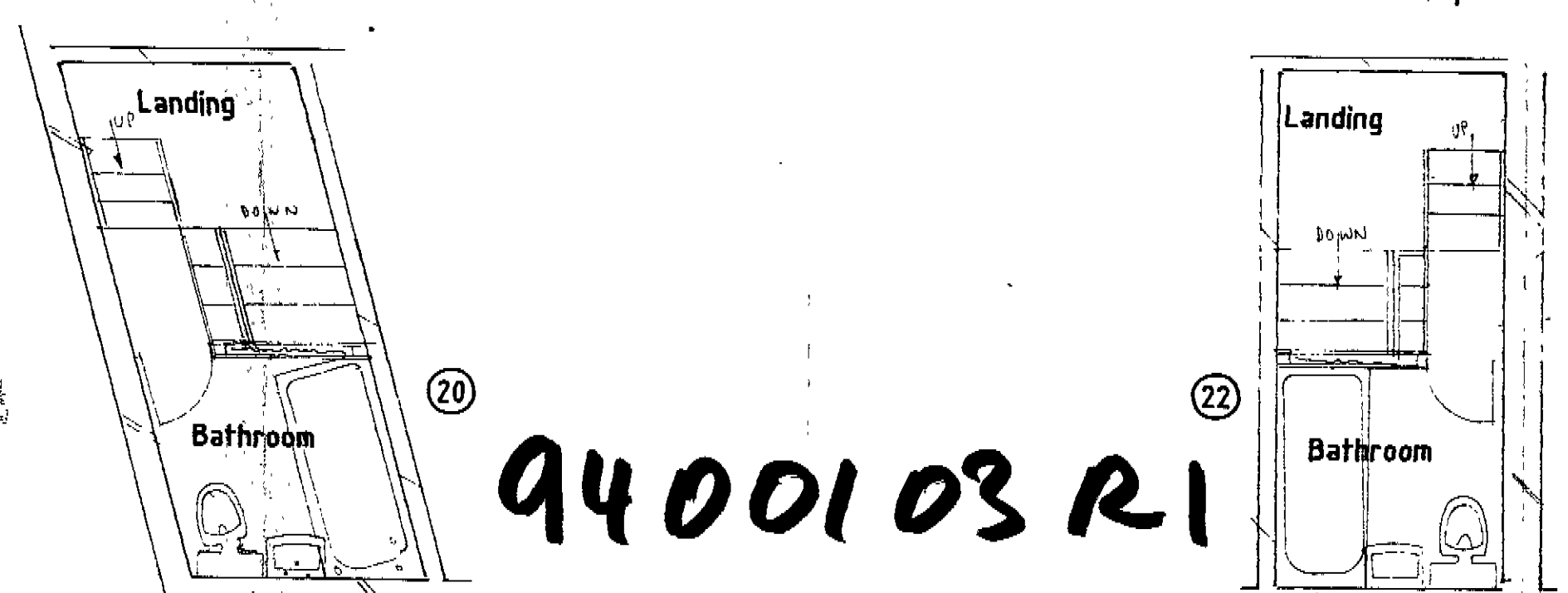

Proposed Top Mezzanine Floor Plan

9400103 R1

Note: Existing & Proposed layouts of:  
Numbers 22,24,26,28,30 & 32 are identical

Proposed Change of Use of Existing Light Industrial B1 & Residential into Eight Family Houses at 20,22,24,26,28,30 & 32 Boundary Road London Nw 8  
Agent John W Phillips 8 Highlever Road North Kensington London W10 6PS Tel.No:081-968 8135 & 0831-530586  
Amendments a, p, q, r, s  
Date 16/1/94  
Scale 1:50  
DRG, NO:1778/2.

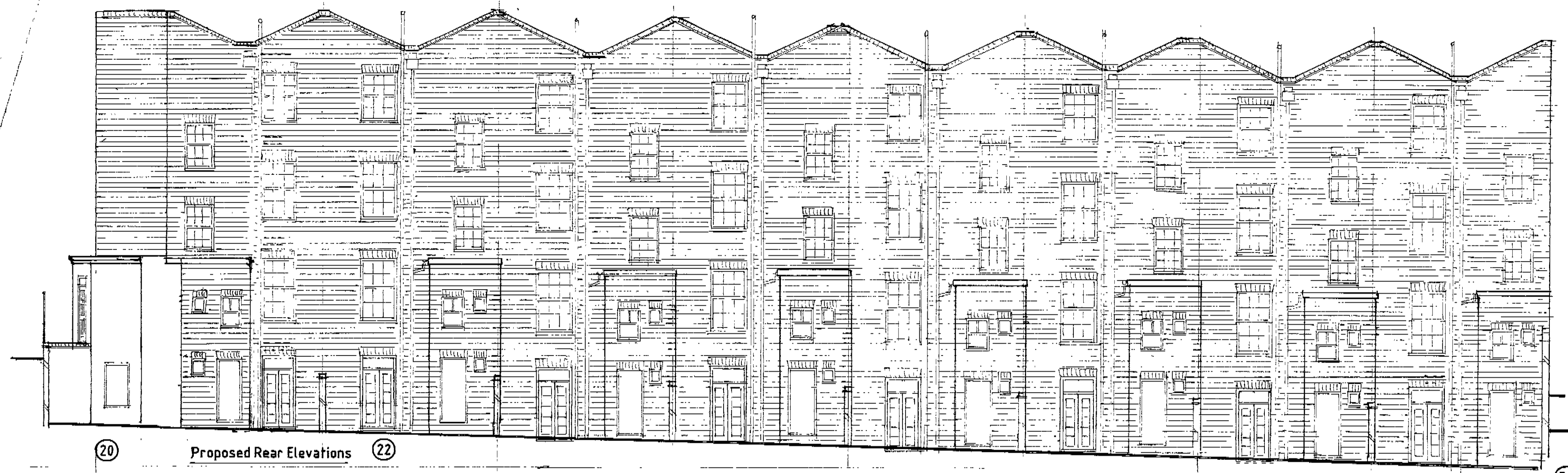

20 Proposed Rear Elevations 22 34

Pavement

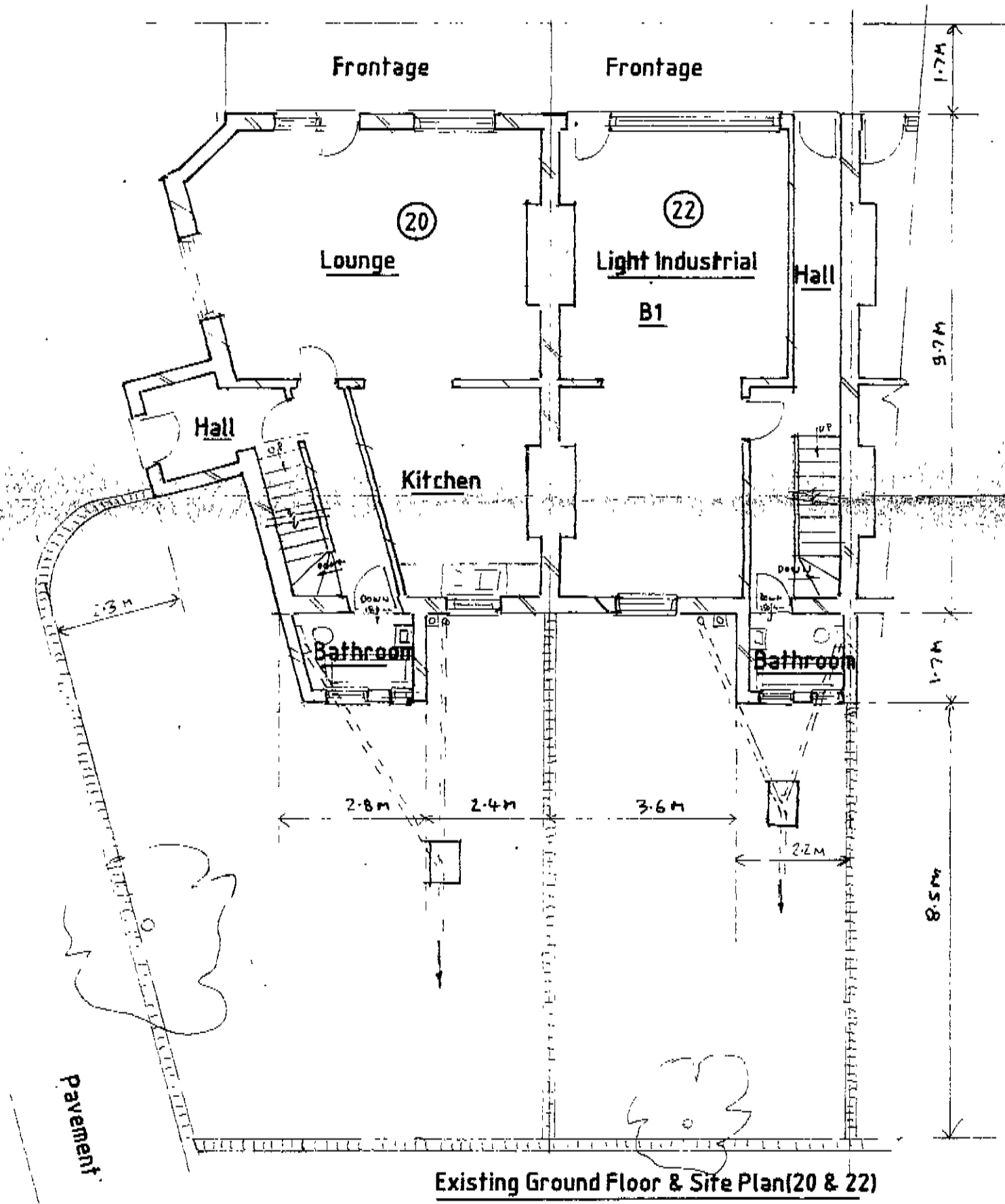

Existing Ground Floor & Site Plan(20 & 22)

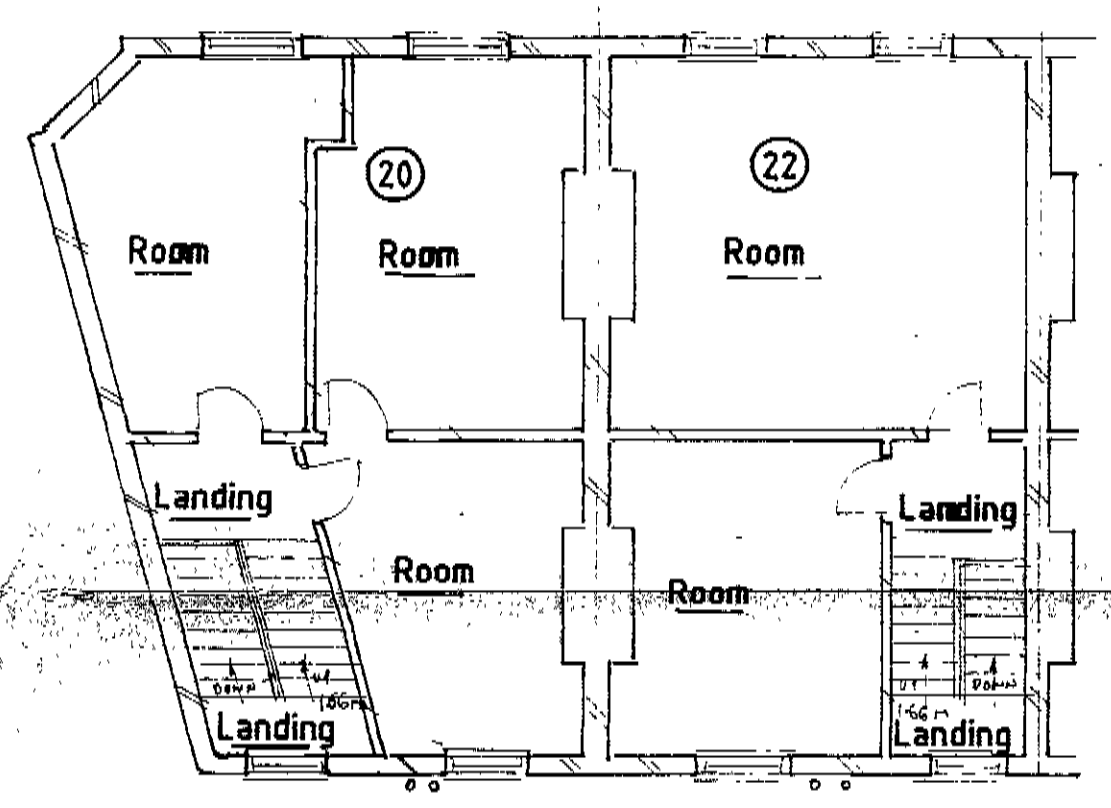

Existing Second Floor Plan(20 & 22)

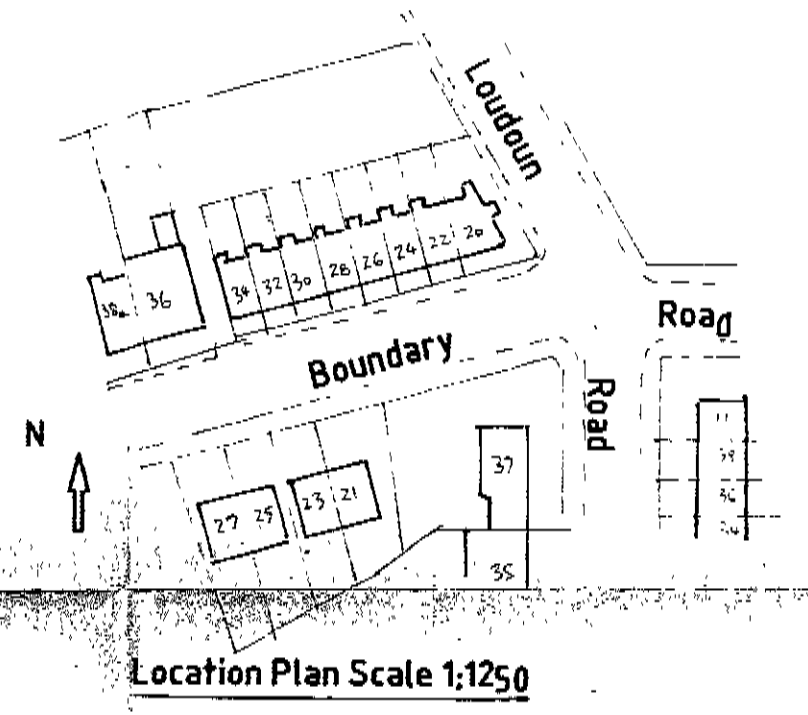

Location Plan Scale 1:1250

CORNICE DETAIL TO BE FULLY RESTORED.

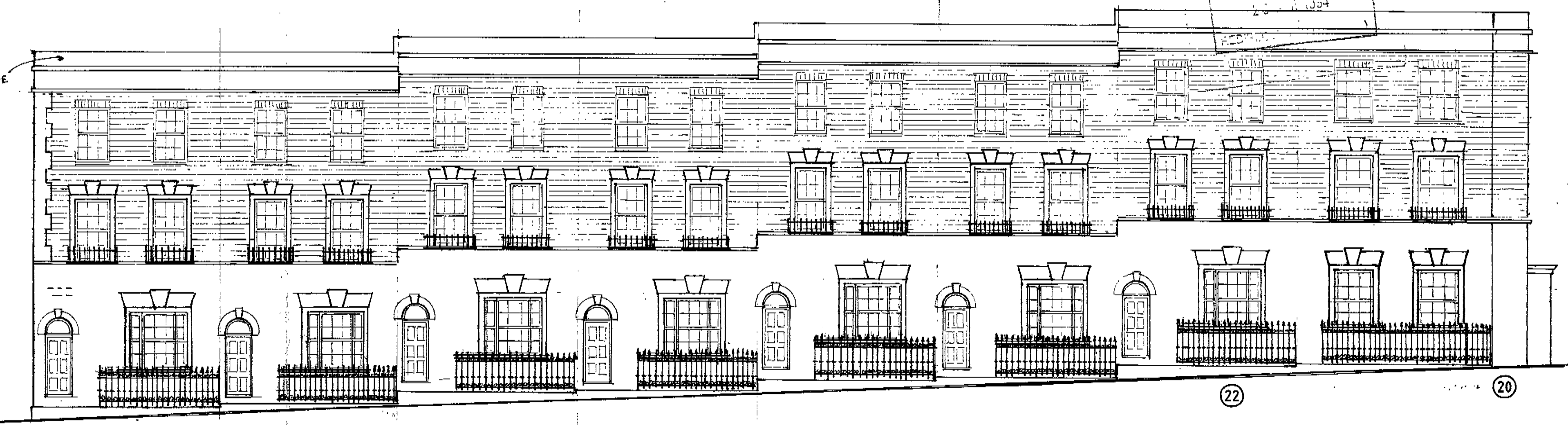

Proposed Front Elevations

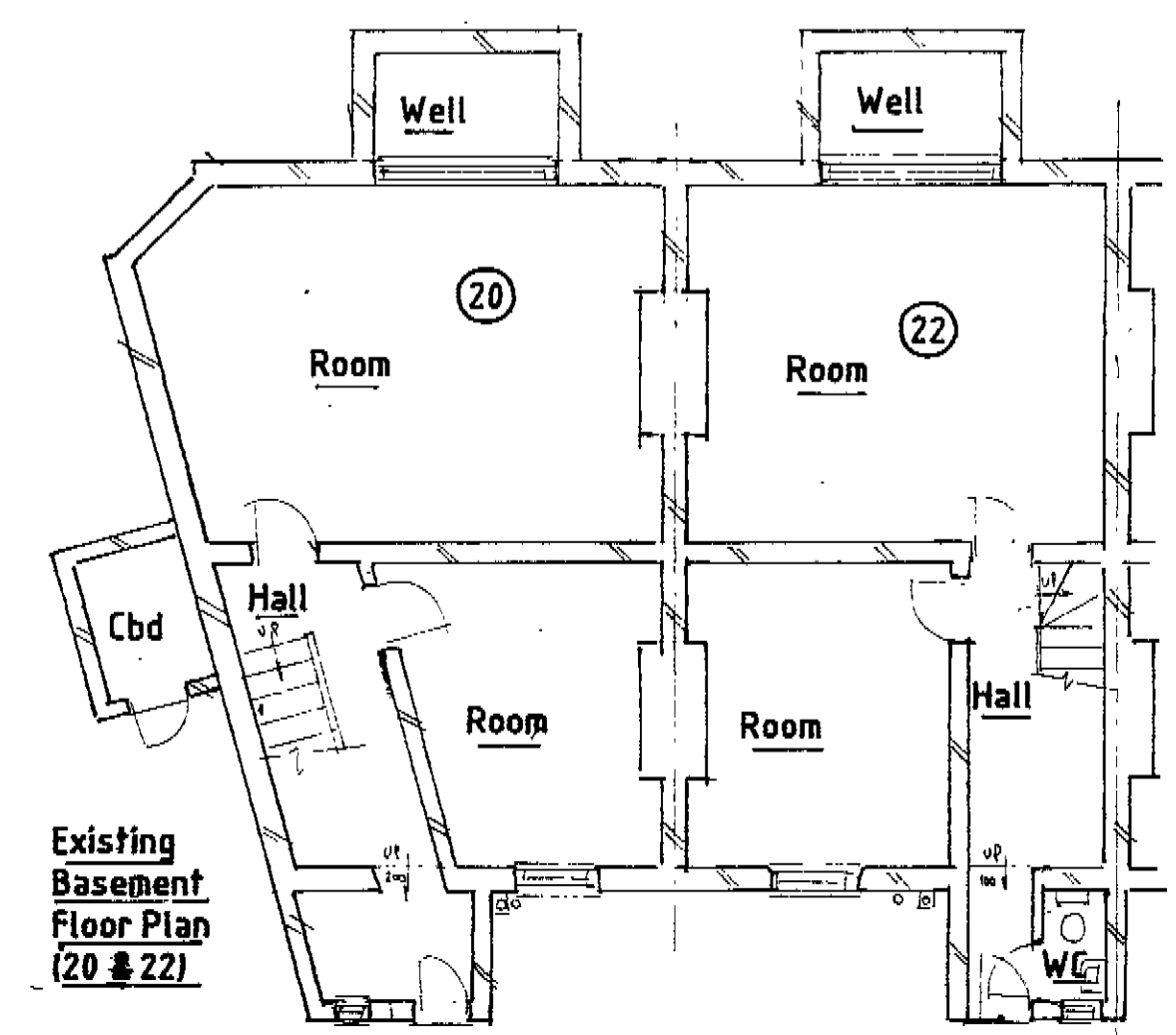

Existing Basement Floor Plan (20 & 22)

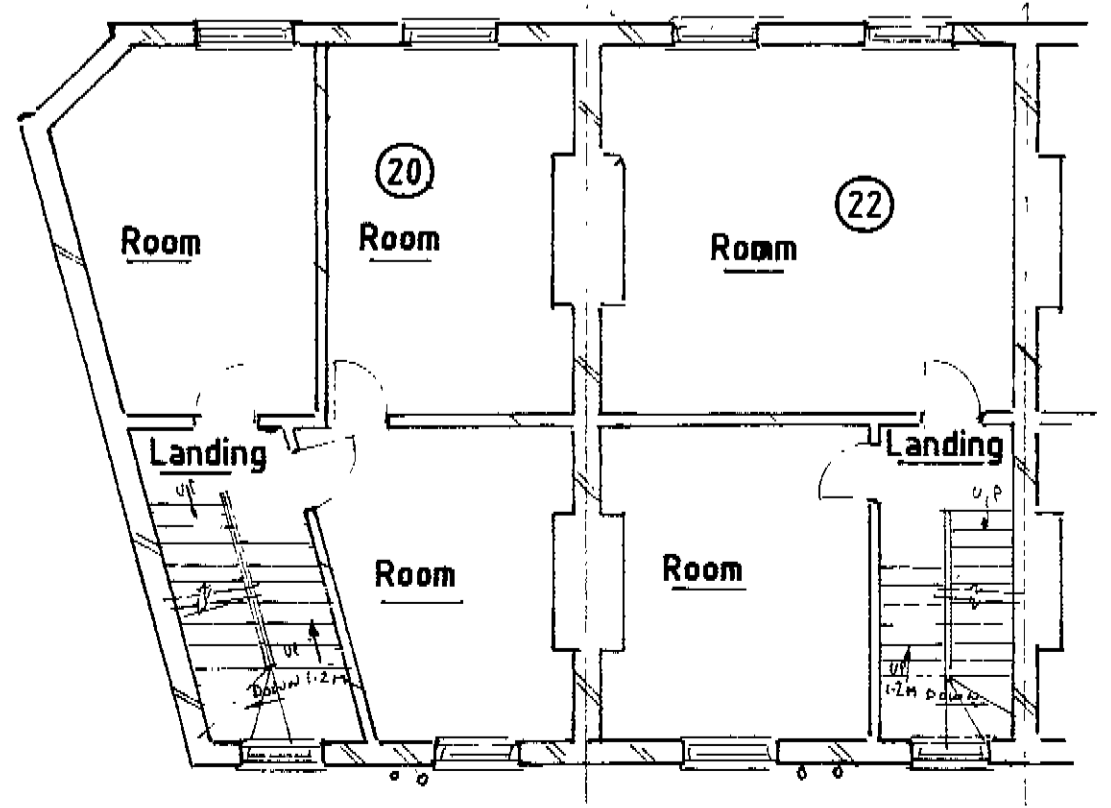

Existing First Floor Plan(20 & 22)

94 00103 R1

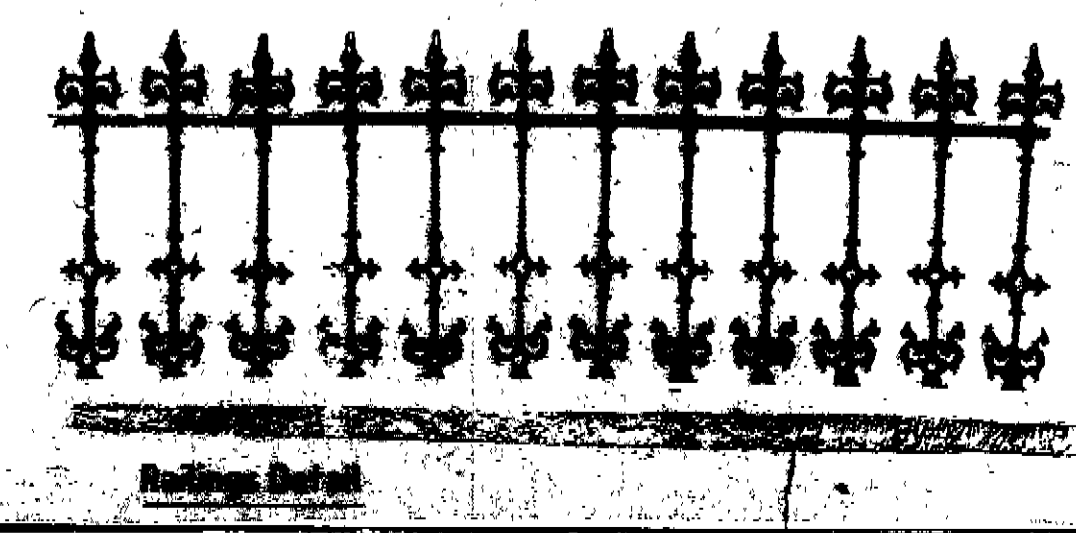

Note: Existing & Proposed layouts of; Numbers 22,24,26,28,30 & 32 are identical

Proposed Change of Use of Existing Light Industrial B1 & Residential into Eight Family Houses at 20,22,24,26,28,30, 32 & 34 Boundary Road London NW 8

Agent John W Phillips 8 Highlever Road, North Kensington London W10 6PS Tel.No:081-968 8135 & 0831-530586

Amendments A, C, & D  
Date 16/1/94  
Scale 1:100  
DRG NO: 1778/1