

TP9100498

No.s 8 & 9 MURRAY STREET
 BASEMENT PLAN SCALE 1/50

EXISTING ARRANGEMENT
 DRAWING NUMBER MS-01

[Signature]
 LONDON BOROUGH OF CAMDEN
 TOWN AND COUNTRY PLANNING ACTS
 15 AUG 1991
 PLANS APPROVED
 ON BEHALF OF THE COUNCIL

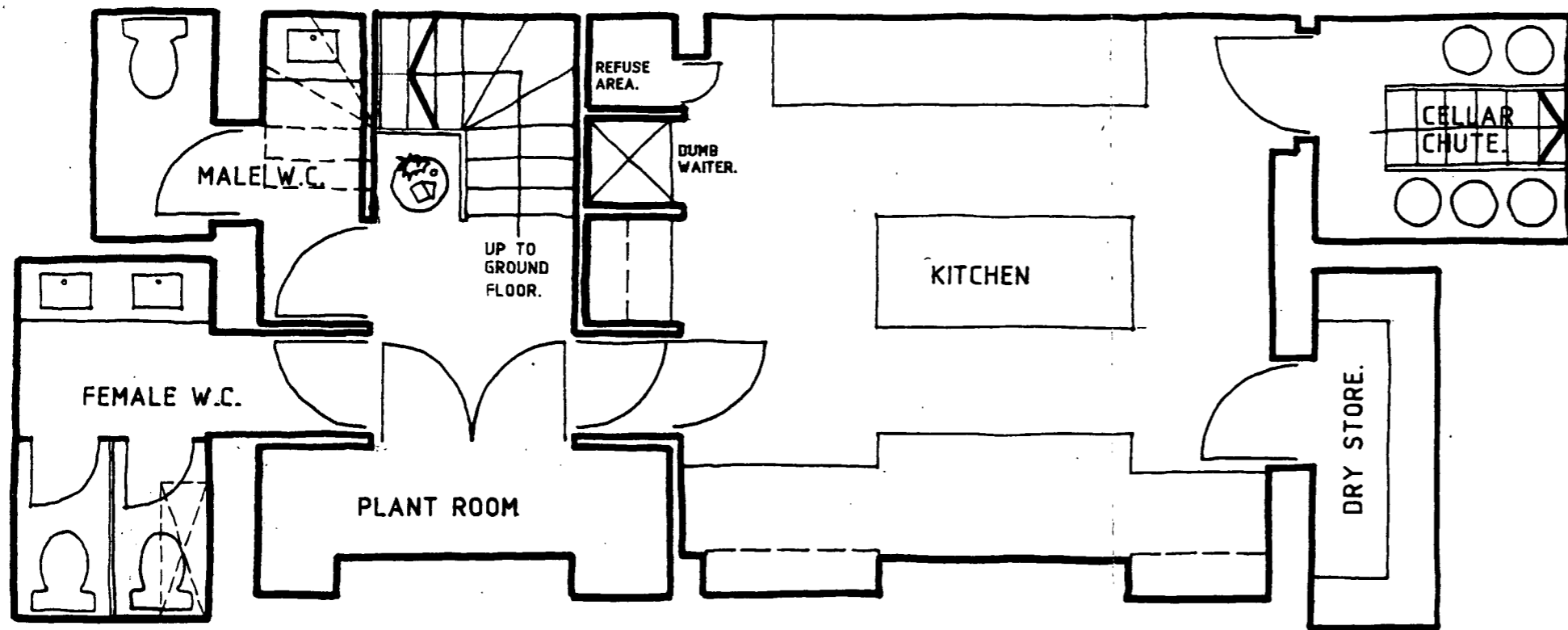

Conservatories

LONDON BOROUGH OF CAMDEN
TOWN AND COUNTRY PLANNING ACTS

15 AUG 1991

PLANS APPROVED
ON BEHALF OF THE COUNCIL

TP9100498

**TOWN & COUNTRY
CONSERVATORIES**
• FINE •
GLASS BUILDINGS

PROPOSED RESTAURANT
AT No 8&9 MURRAY STREET.

BASEMENT PLAN.

LONDON DESIGN OFFICE & SHOWROOM
8 & 9 MURRAY STREET LONDON NW1 9RE
TELEPHONE: 01-267 7050 FAX: 01-267 7603

SCALE	DRAWN	DATE	
1:50		4:91	
JOB No	REV No	DWG No	
MS		1	

NOTES: OWNERS TO SITE AT REAR OF NO. 8 & 9 MURRAY ST. HAVE RIGHTS TO TAKE OVER 1M. OF LAND WHILE THEIR SITE WORK IS IN PROGRESS.

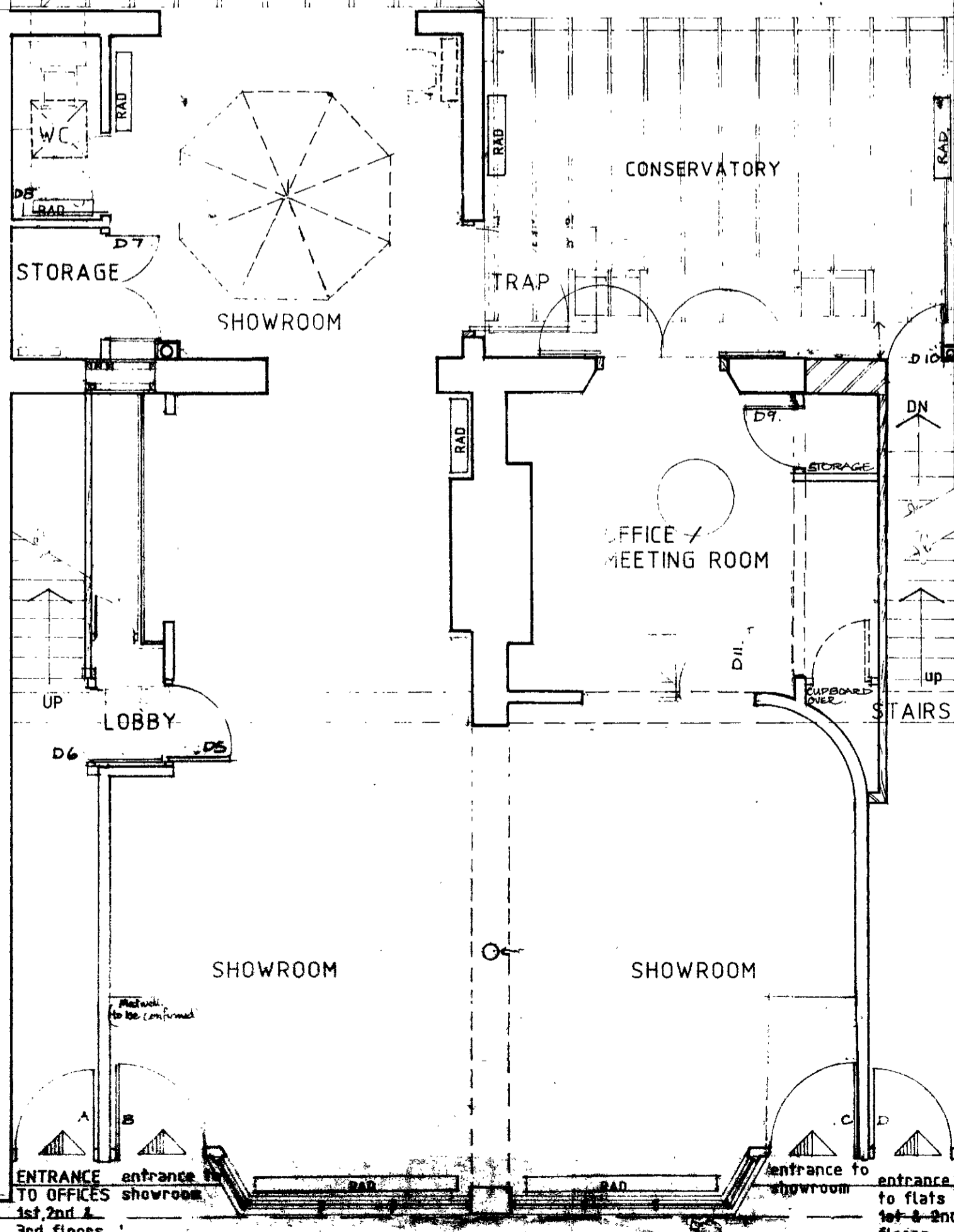
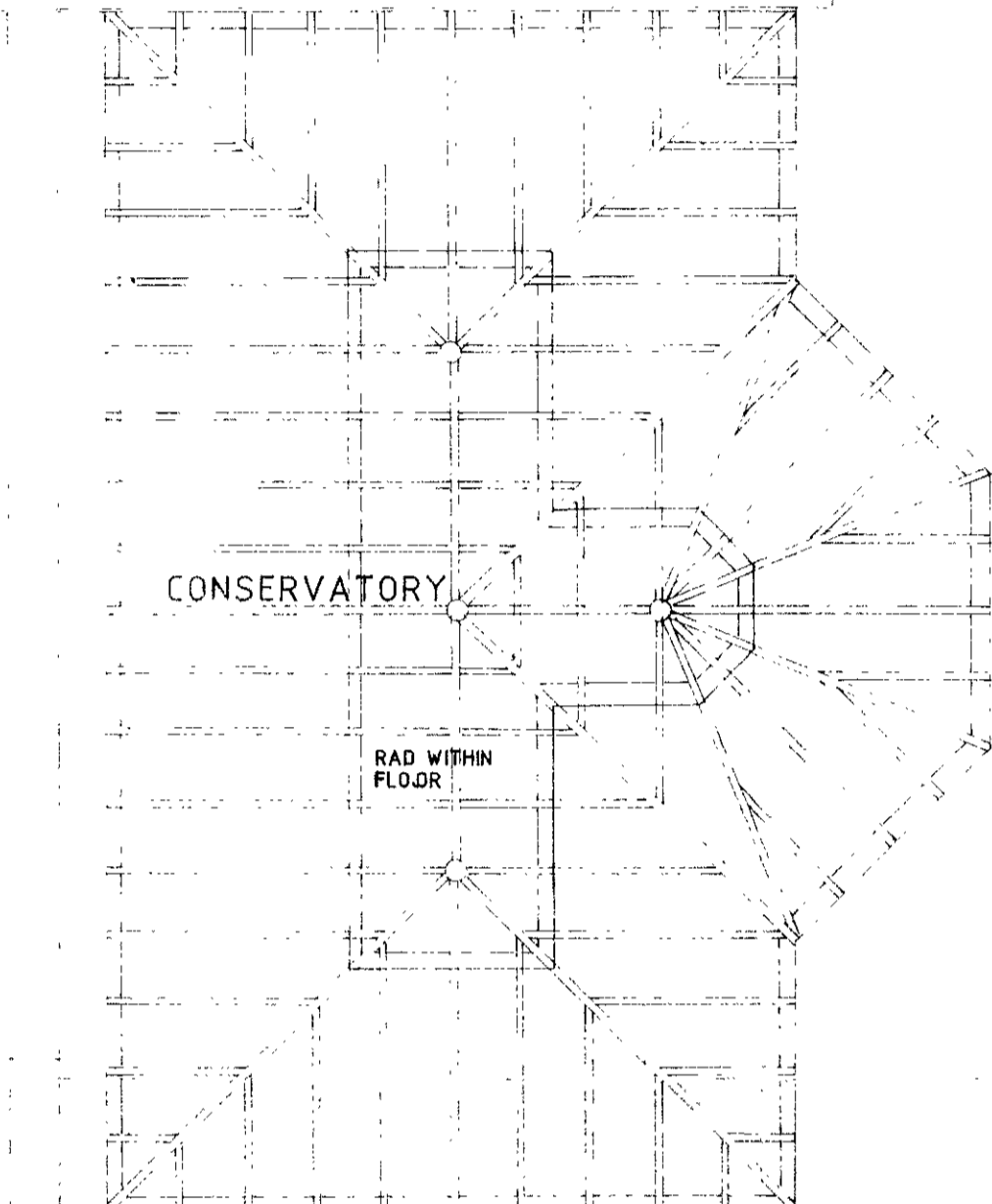
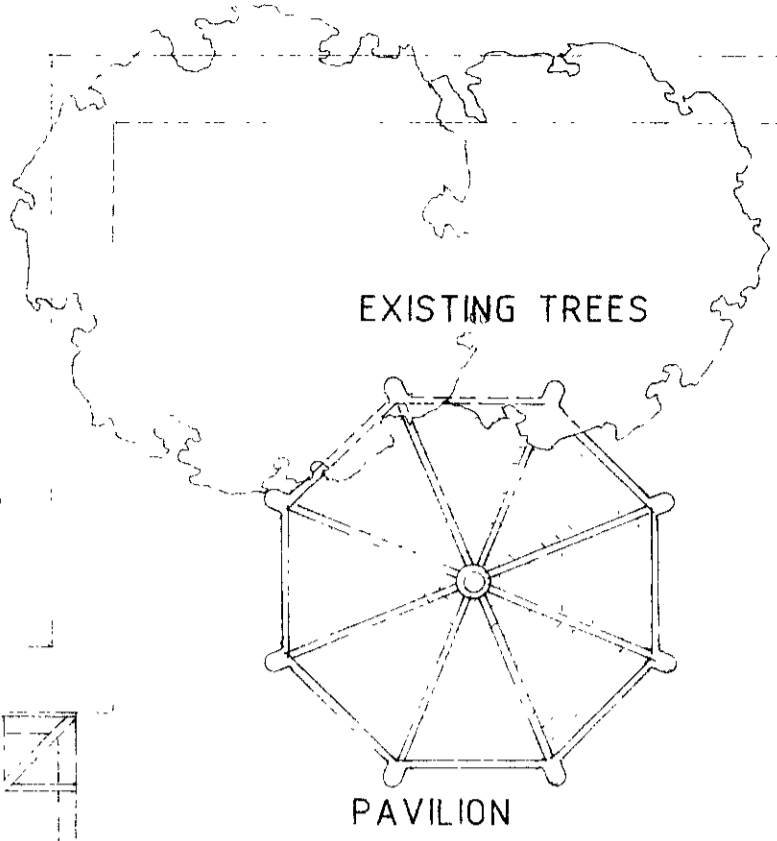

Paul Jones
 LONDON BOROUGH OF BARNET
 TOWN AND COUNTRY PLANNING ACTS
 15 AUG 1991
 PLANS APPROVED
 ON BEHALF OF THE COUNCIL

TP9100498

PROJECT
 No. 8 & 9 MURRAY ST
 LEVEL
 GROUND FLOOR
 DRAWING
 EXISTING ARRANGEMENT
 SCALE
 1/50
 DRAWING NUMBER
 MS-02

No.s 8 & 9 MURRAY STREET GROUND FLOOR PLAN
 SCALE 1/50

TP9100498

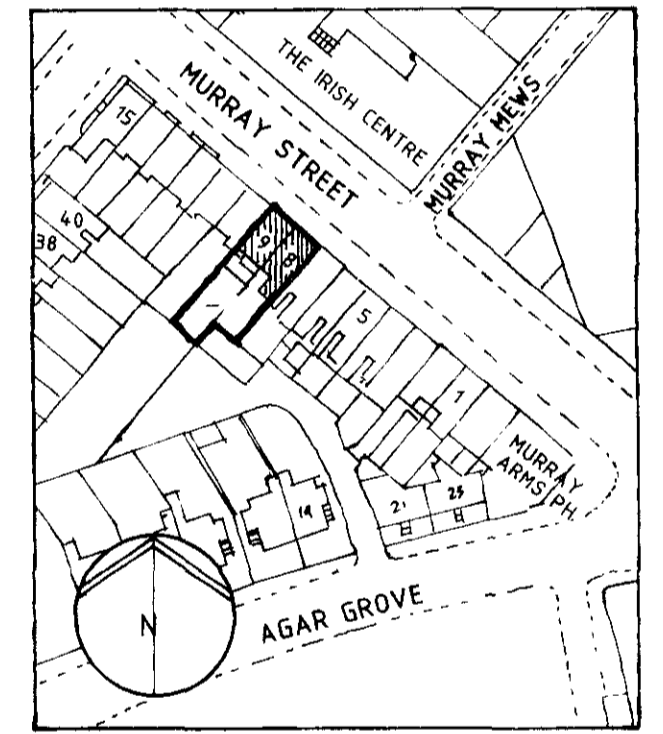
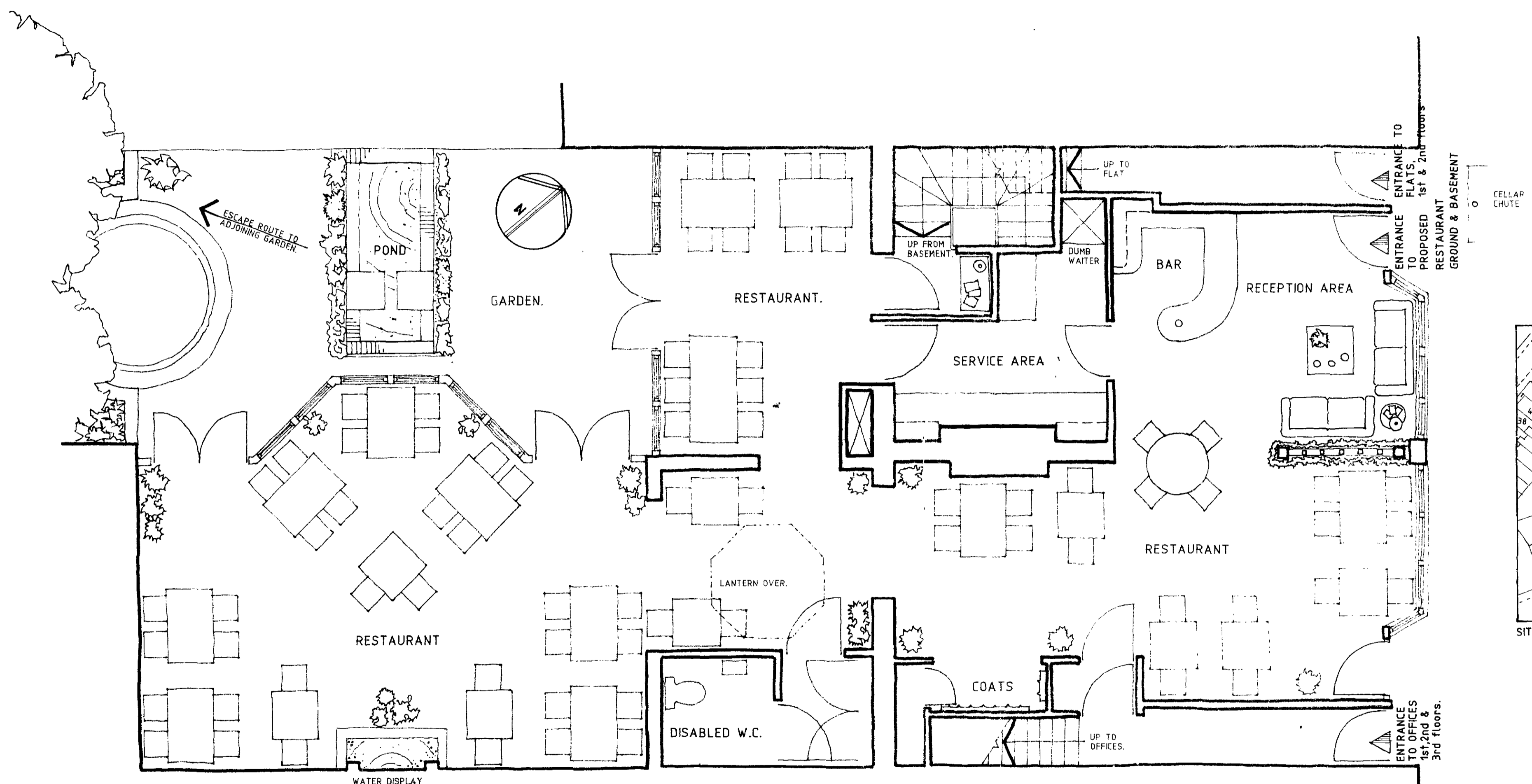

SITE LOCATION PLAN SCALE 1:1250
SEATING = 72 COVERS.

Copy
LONDON BOROUGH OF CAMDEN
TOWN AND COUNTRY PLANNING ACTS
15 AUG 1991
PLANS APPROVED
ON BEHALF OF THE COUNCIL

TOWN & COUNTRY CONSERVATORIES
FINE GLASS BUILDINGS

PROPOSED RESTAURANT
AT No 8&9 MURRAY STREET.

GROUND FLOOR PLAN

LONDON DESIGN OFFICE & SHOWROOM
8 & 9 MURRAY STREET LONDON NW1 9RE
TELEPHONE: 01-267 7050 FAX: 01-267 7603

SCALE	1:50	DRAWN	DATE	4:91
JOB No	MS	REV No	DWG No	2

THIS DRAWING MAY NOT BE REPRODUCED IN PART OR IN WHOLE
© TOWN & COUNTRY CONSERVATORIES LTD 1989