

MR G DANIEL

48 43

HORIZON WINE BAR RESTAURANT  
34/36 KILBURN HIGH ROAD N.W.6

LONDON BOROUGH OF CAMDEN  
PLANNING AND TRANSPORT  
DEPARTMENT  
16 MAR 1987  
RECEIVED

EXISTING FRONT ENTRANCE PLAN  
NEW PARTITION TO BE PLACED AND DOORS  
LEADING TO UP STAIRS AND DOWN STAIRS  
FRONT DOOR IS TO BE TWO WAYS OPEN IN AND OUT  
WALL AND DOOR TO BE SUPPORTED BY 170mm x 80mm TIMBER  
ALL NEW DOORS WILL BE FIRE PROOF

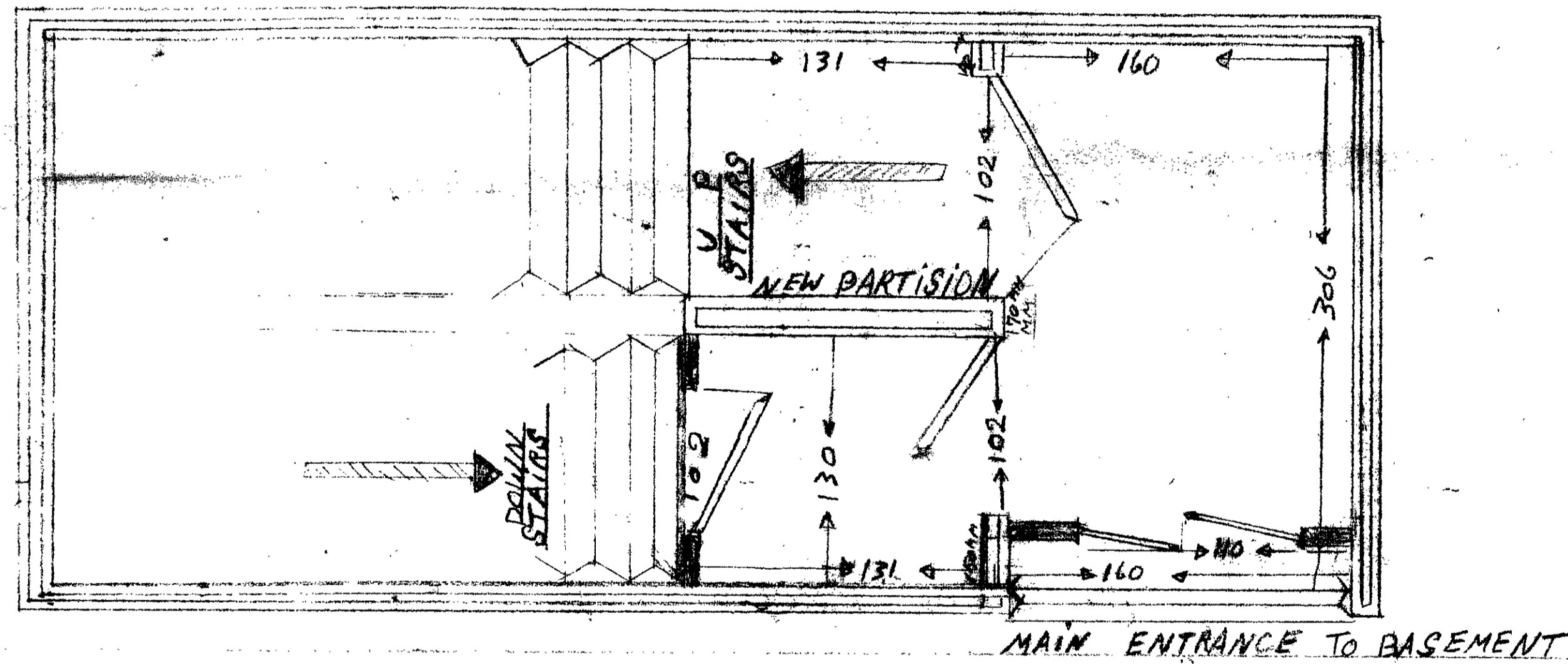

SPRINGFIELD LANE N.W.6

88047271

MR G DANIEL

HORIZON WINE BAR RESTAURANT  
34/36 KILBURN HIGH ROAD N W 6

LEGHORN BOROUGH OF CAMDEN  
PLANNING AND TRANSPORT  
DEPARTMENT  
16 MAR 1997  
RECEIVED

EXISTING FRONT ENTRANCE PLAN  
NEW PARTITION TO BE PLACE AND DOOR  
LEADING TO UP STAIRS AND DOWN STAIRS  
FRONT DOOR IS TO BE TWO WAYS OPEN IN AND OUT  
WALL AND DOOR TO BE SUPPORTED BY 170MM X 80 TIMBER  
ALL NEW DOORS WILL BE FIRE PROOF

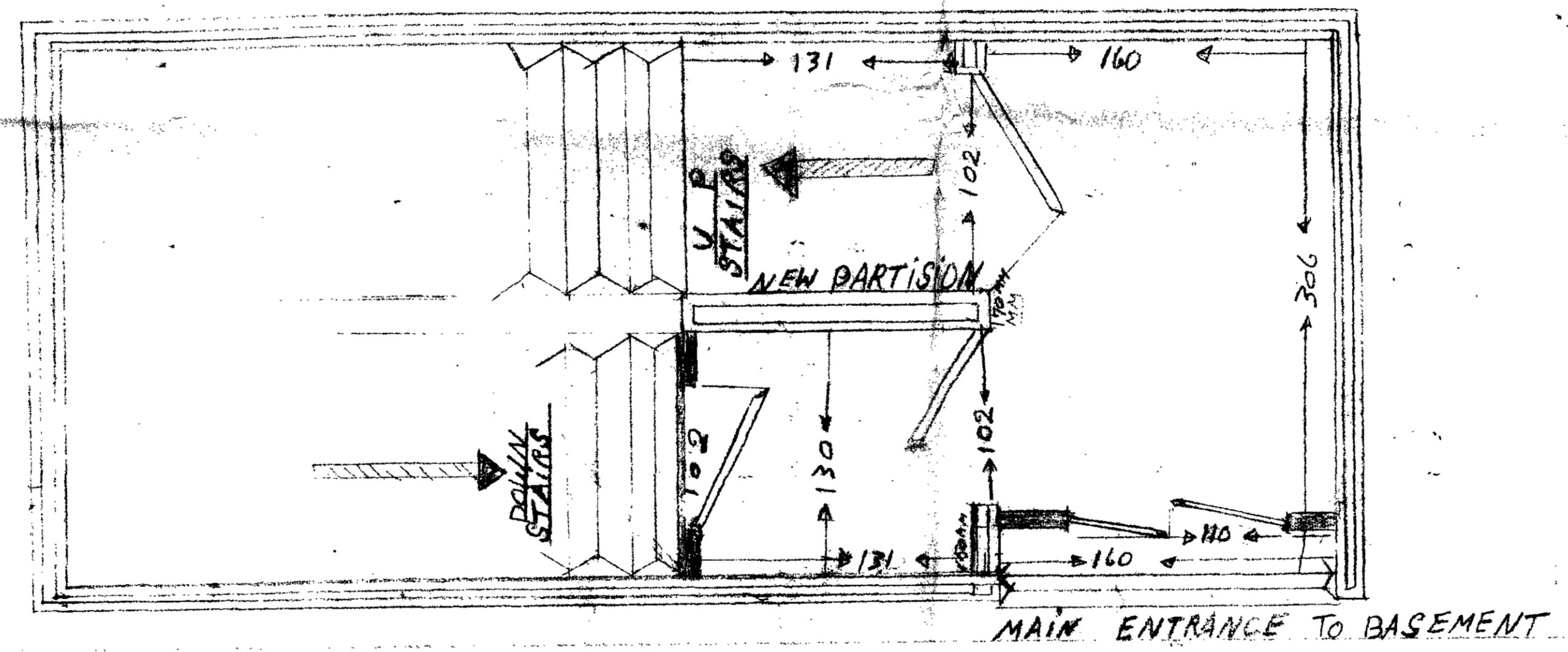

SPRINGFIELD LANE N W 6

# HORIZON WINE BAR RESTAURANT

NO 44

EXISTING BASEMENT FLOOR PLAN PROPOSED NEW MODIFICATION PLAN FOR MR G DANIEL  
FOR 34/35 KILBURN HIGH ROAD, N.W.6

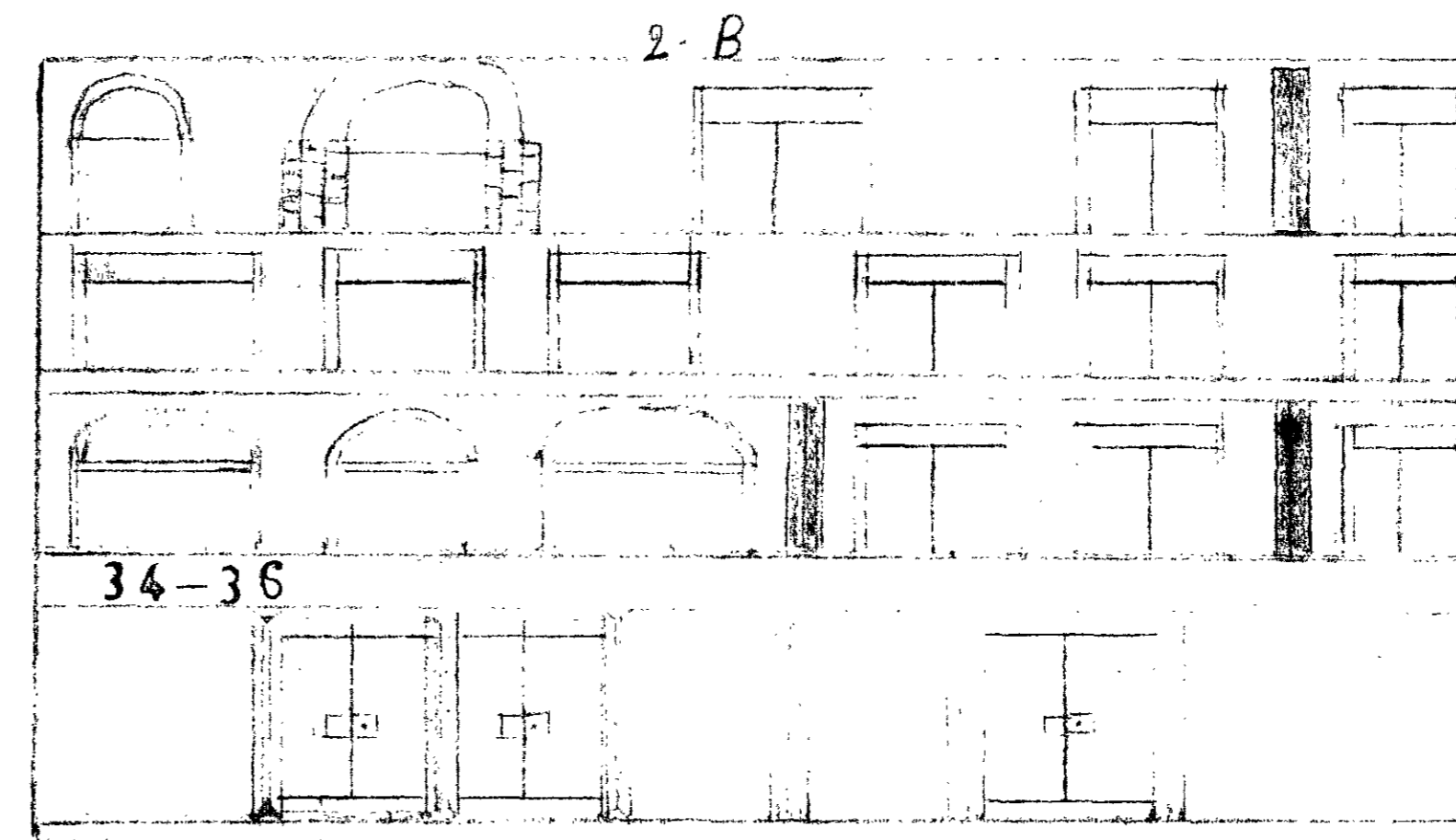
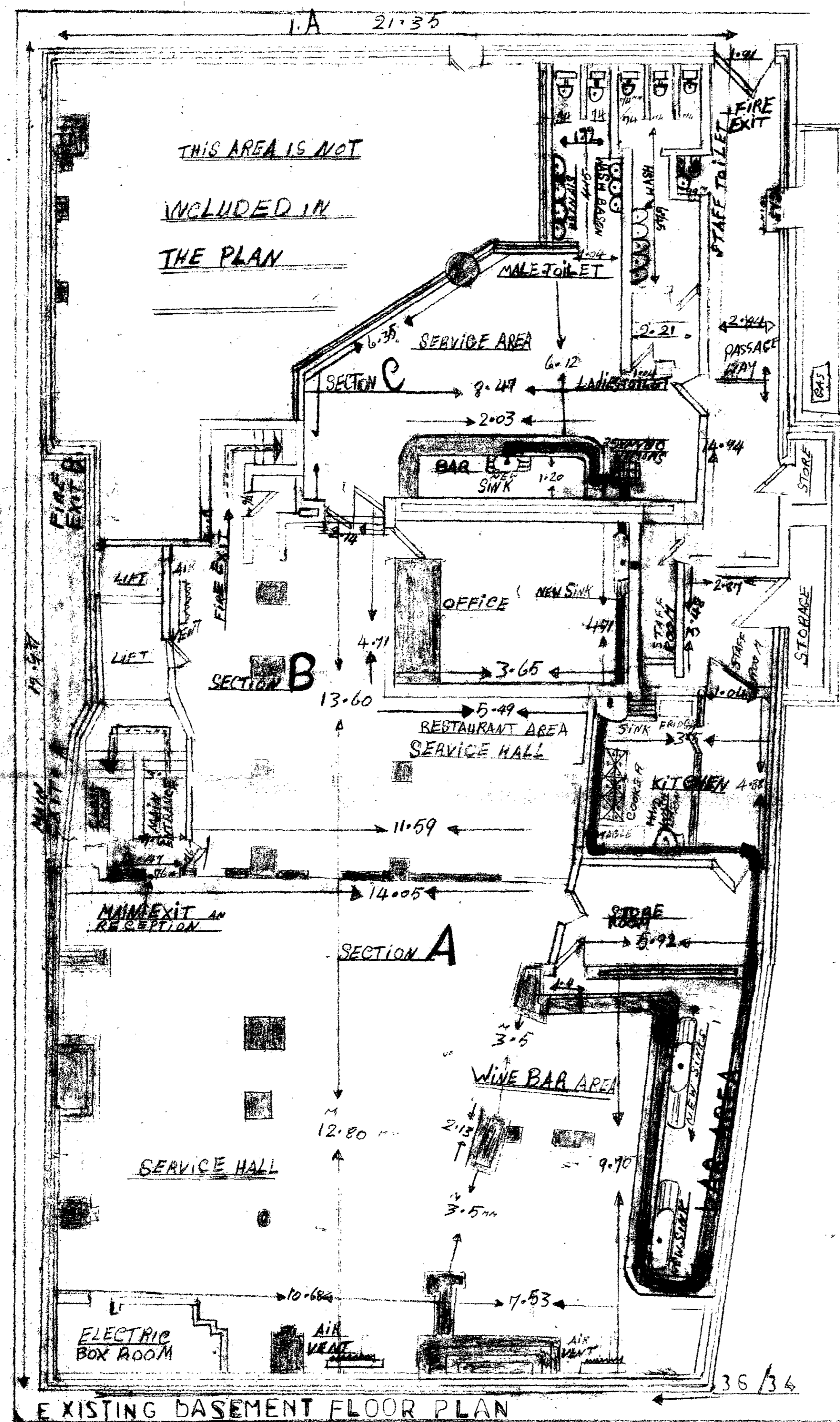

EXISTING BUILDING FRONT

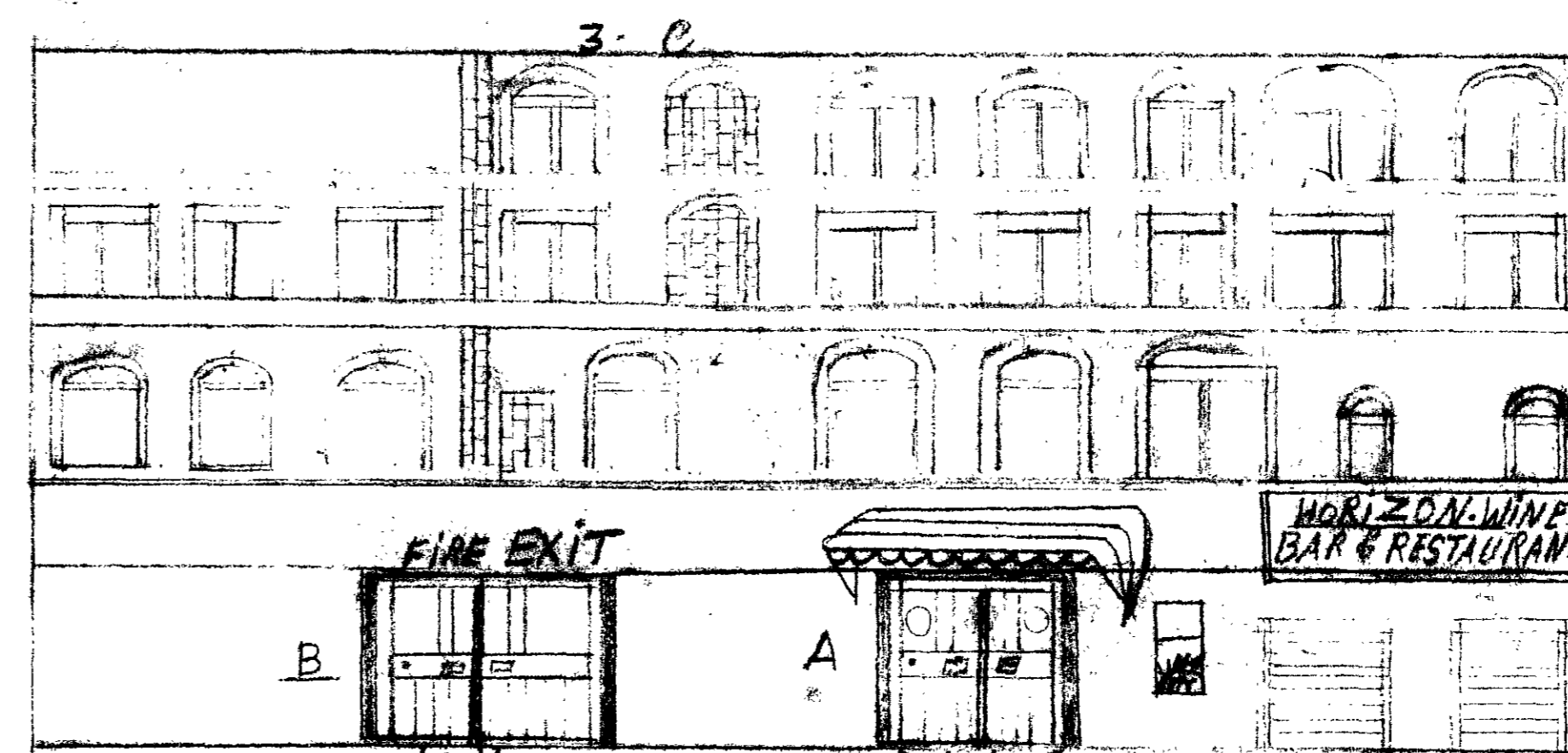

LEFT SIDE OF BUILDING ENTRANCE TO BASEMENT

- 1A EXISTING BASEMENT FLOOR PLAN WITH NEW FACILITY FOR WINE BAR RESTAURANT
- 1B SEE EXISTING BUILDING FRONT
- 3C SEE EXISTING LEFT SIDE OF BUILDING MAIN ENTRANCE TO BASEMENT EXIT B FIRE EXIT EXIT A MAIN EXIT
- 4 REAR OF BUILDING EXIT FOR LOADING AND UNLOADING AND FIRE EXIT
- 6 BUILDING CONTAIN FOUR FLOORS THERE ARE NINE RESIDENT LIVING IN THE BUILDING
- 1 SEE LEFT AND RIGHT NEIGHBOUR BUILDING TRADING BUSINESS NON RESIDENT
- 8 SEE CAR PARK ON BOTTOM LEFT OF PLAN
- 9 ALL TOILETS ARE EXISTING TWO MAINTAINED 4 URINE TUBS 3 WASH BASIN THREE FEMALE TOILETS 2 WASH BASIN ONE STAFF TOILET SHOWER
- 10 ONE STAFF REST ROOM ONE OFFICE
- 15 FIVE NEAL SINKS FOR KITCHEN BARS SIZE OF DISH WASH TRAY WAST DISCHARGE WATER TO WASTO DRAINAGE SEWAGE
- 16 VENTILATION TO TOILET LOUVER MODEL HOT TYPE QUOTE LIT O.T.
- 17 EXISTING GAS POINT FOR KITCHEN COOKING FACILITY AIR VENT FROM KITCHEN TO REAR OF BUILDING ROOF RIGHT
- 18 AIR CONDITIONING FOR WINE BAR AND RESTAURANT AREA VICTORIA WALL MOUNTED TYPE POWER 100V-204V
- 19 15 FIFTY LITRE FIRE EXTINGUISHER FOR BASEMENT AREA ALL DOORS ARE FIRE PROOF
- 20 KITCHEN FLOOR AND WALLS TO BE PARTLEY TILE
- 21 BAR IN SECTION A MAIN BAR FOR W-13-8 BAR IN SECTION C FOR SOFT DRINKS HOURS SECTION A SERVICE SECTION B RESTAURANT AREA C SOFT DRINK BAR AREA LEADING TO TOILET
- 27 FLOOR HEIGHT SECTION A AREA 2.87 MIGHT SECTION B 11 2.72 11 2.87 11
- 25 ALL SEALING ROOF WALLS FLOOR ARE EXISTING
- 24 EXTRA TWO STEPS TO BE ADDED INTO ENTRANCE G AREA
- 25 NEW BLIND TO BE PLACE ON A MAIN ENTRANCE
- 26 SIND BOARDS TO BE PLACE ON END SIDE OF BUILDING AS SHOWN WITH LIGHT OTHER WITH LOGO SWD
- 27 NEW DOOR TO BE PLACE ON SIDE ROOM WALL TO RESTAURANT AREA TO BE SUPPORTED BY 2 50X100 MM
- 28 THREE 3 ACARDED AMUSMENT MACHINE TO BE PLACE IN A-B-C AREA
- 29 THREE NEW PARTISION TO BE PLACE IN FURS PARTISION AND DOOR IN KITCHEN AREA
- 30 SECOND PARTISION AND DOOR IN PASSAGE WAY TO SECTION C AREA
- 31 THIRD PARTISION AND TWO DOORS IN RECEPTION AREA ALL NEW DOORS WILL BE FIRE PROOF
- 32 ALL NEW PARTISION AND DOORS WILL SUPPORTED BY 100 MM X 75 TIMBER
- 35 SEE TOP LEFT NEW CAR PARK AN BOTTOM LEFT EXISTING CAR PARK

LOADING PORT OF CAMDEN  
PLANNING AND TRANSPORT  
DEPARTMENT  
16/04/2009  
RECEIVED

CAR PARK

SPRINGFIELD LANE

KILBURN HIGH ROAD, N.W.6

CAMBRIDGE LANE

170 800 4723 00