

REAR ELEVATION AS EXISTING

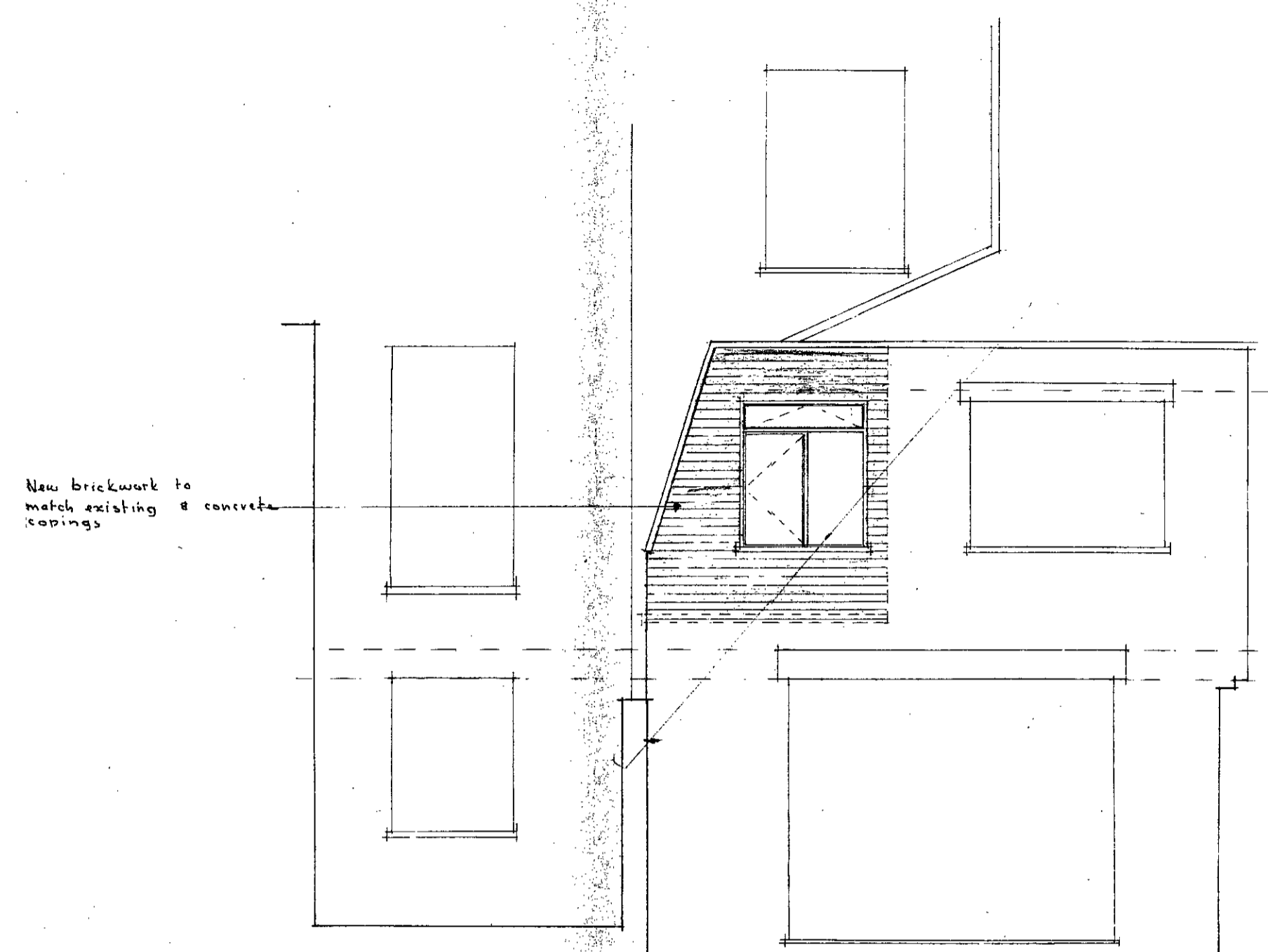

REAR ELEVATION (PROPOSED)

New roof to mansard formed from 150x50 joists at 400 c/c spaced to existing wall plate & matched to wall plate belford to new beams filled with 100 mm Rockwool & lined with felt backed plasterboard covered with 15 mm mastic ply & 2 layers of asbestos based high tensile felt & mineral chippings to extend over existing roof & to have Code 4 lead flashing at perimeter.

Rafter level to wall plate belford to new beams

Roof covered with patent felt

New slate mansard on 100x50 rafters

Tilting Dillet to vent base of mansard

Underlath felt dressed into gutter

Wall raised to match existing

Every roof joists removed & replaced with new 175x50 joists on joist hangers

Existing felt taken up & boarded over heated
Every parapet
Air bricks for cross ventilation

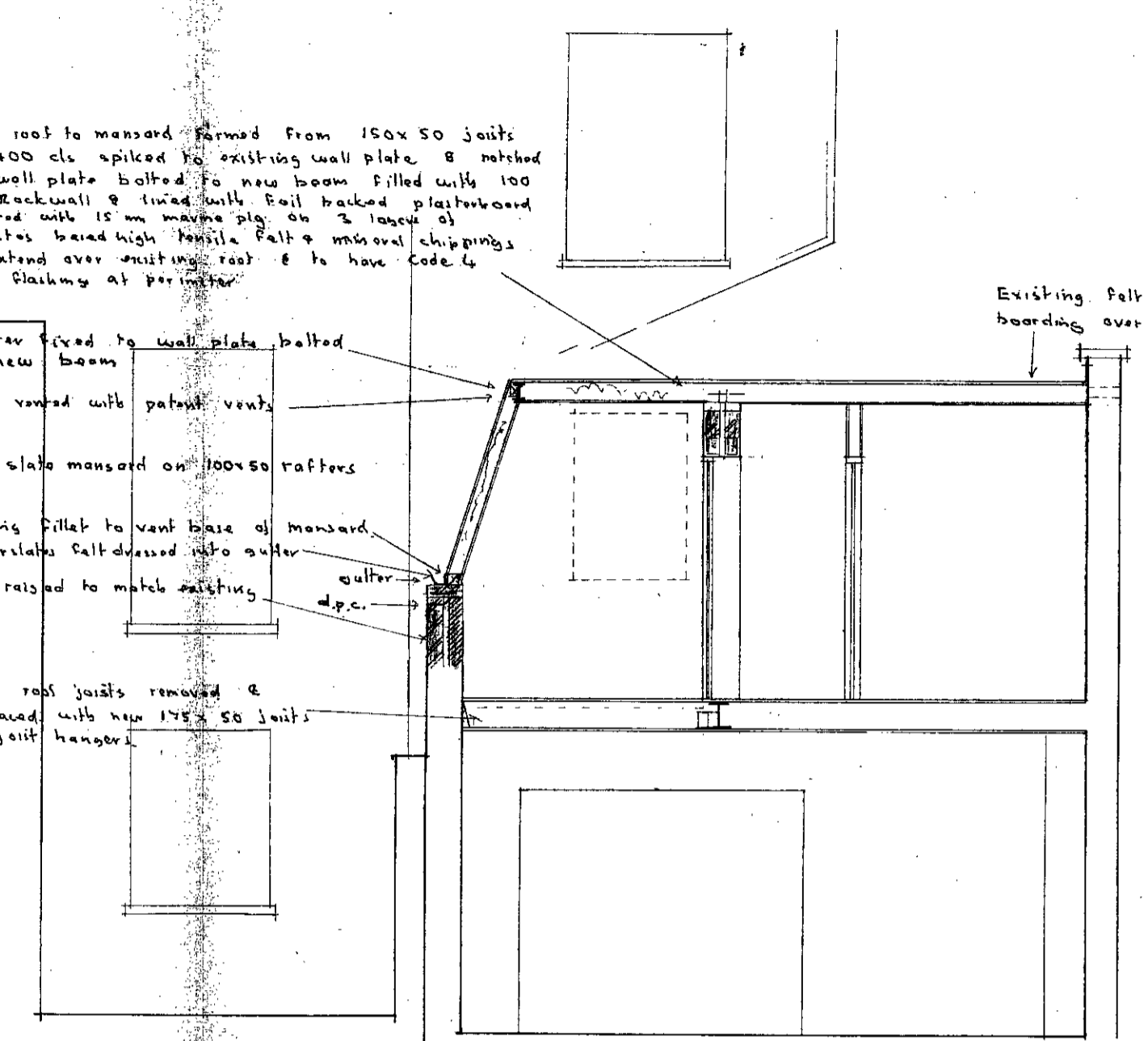

SECTION A-A (PROPOSED)

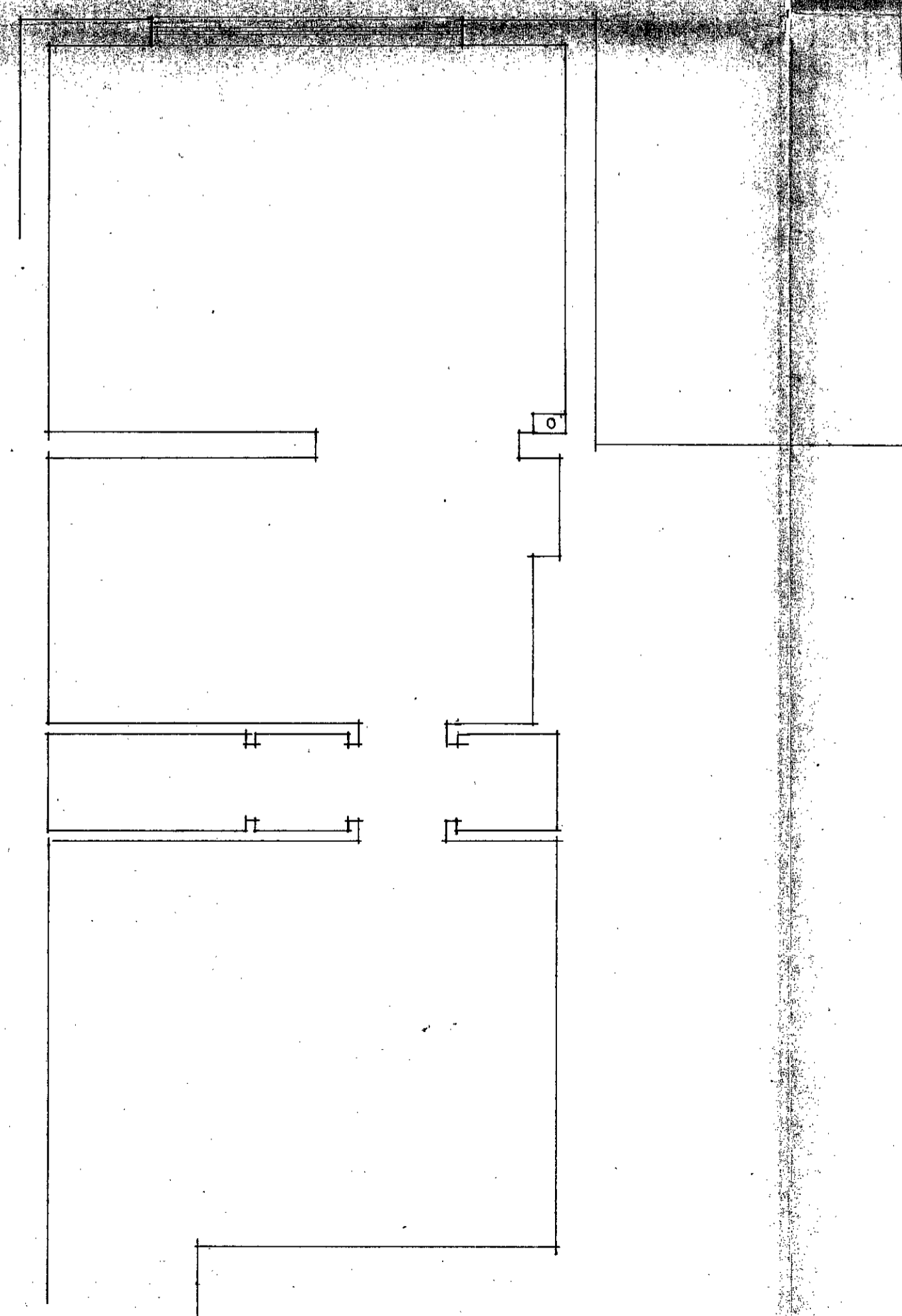

LOWER GROUND (EXISTING)

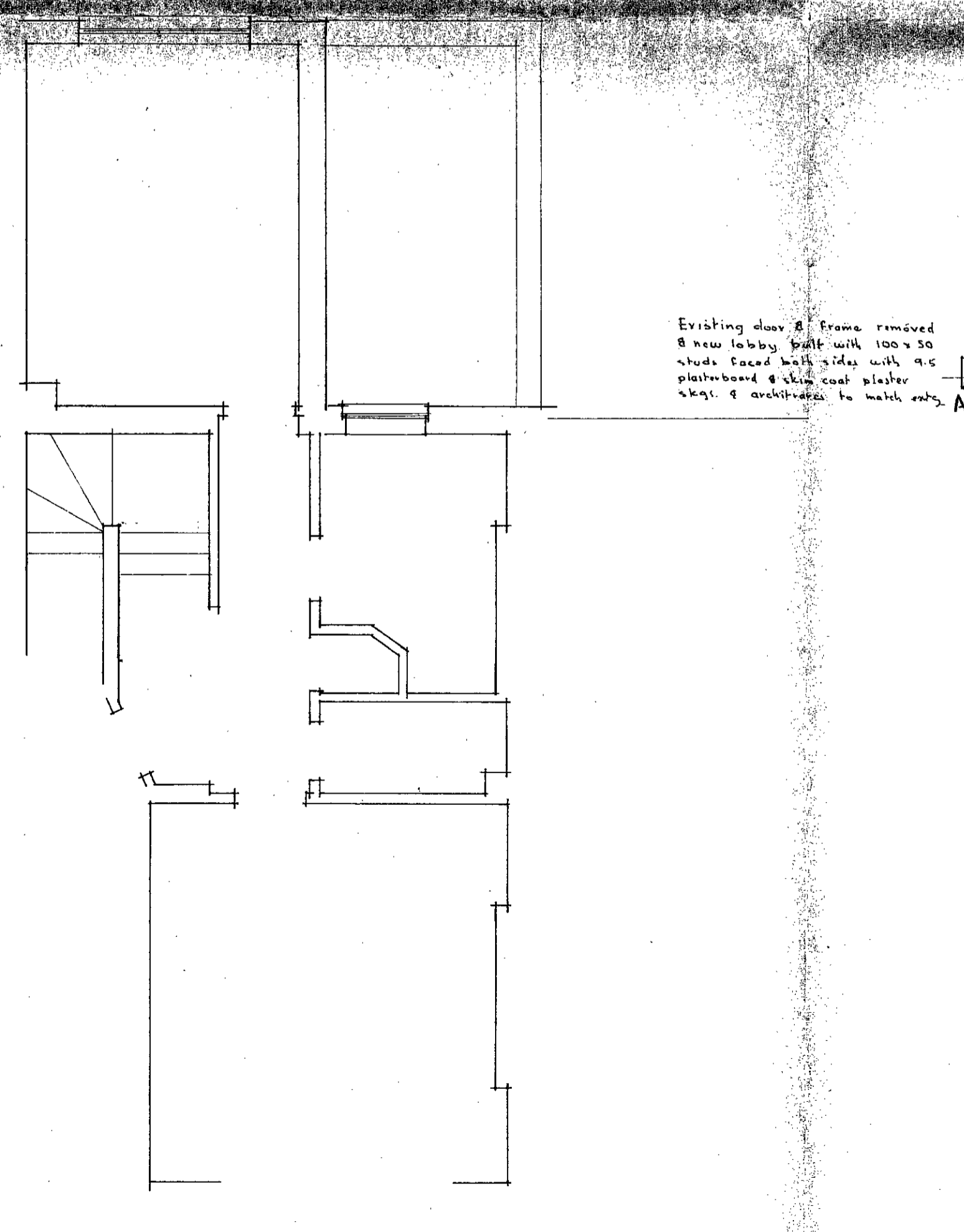

UPPER GROUND (EXISTING)

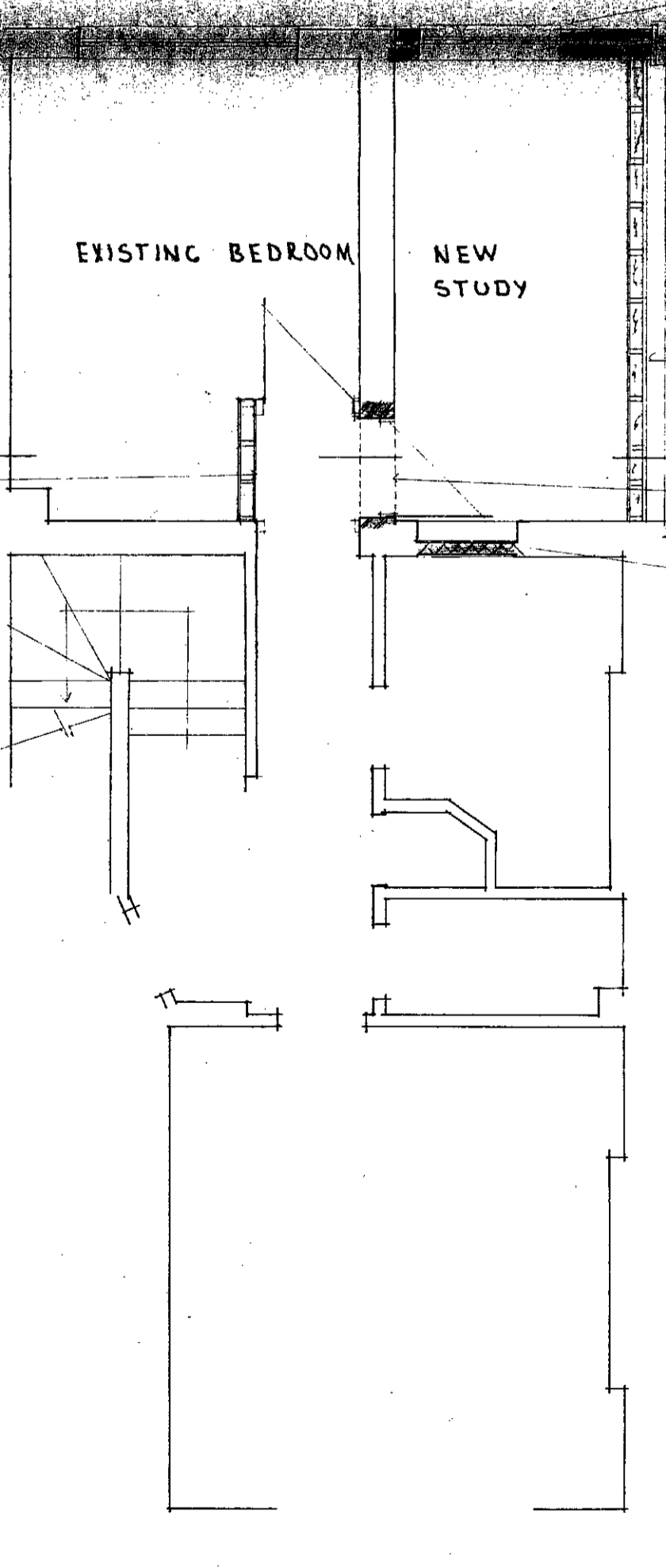

UPPER GROUND (PROPOSED)

Existing door & frame removed & new lobby built with 100x50 studs faced with 12mm with 9.5 plasterboard & skim coat plaster skt. & architect to match only.

New softwood window with Cathic lintel over

Existing window & frame removed & new opening formed with Cathic lintel over & new door & frame to match existing

New mansard formed from 100x50 rafters at 400 c/c spaced to 100x10 wall plate fixed to rafter level with asbestos sheeps filled with 100 mm Rockwool & lined with felt backed plasterboard slabs with mineral slabs nailed to 50x25 battens on Mansard 250 undulate felt dressed into gutter

New opening formed with Cathic lintel over & new door & frame to match existing

Window removed & opening sealed tiled & plastered to match existing

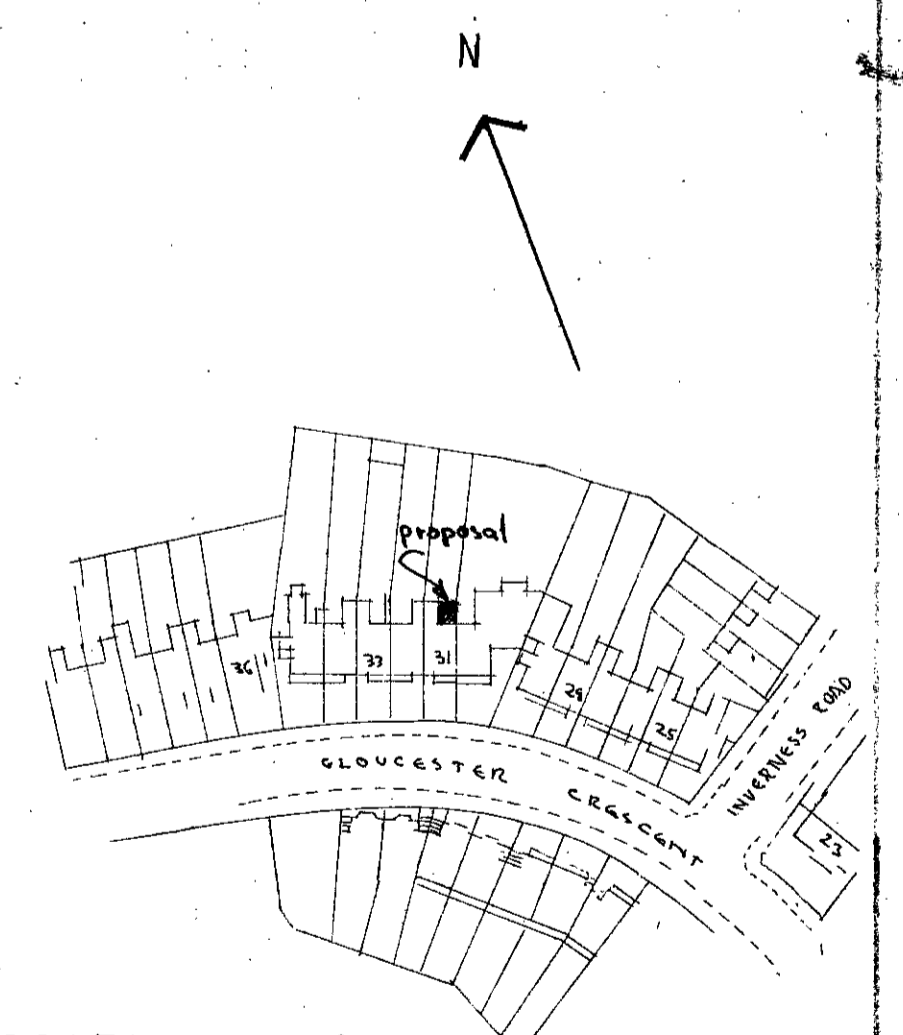

LOCATION PLAN Scale 1:1250

LONDON BOROUGH OF CAMDEN
TOWN AND COUNTRY PLANNING AUTHORITY
26 FEB 1987
PLANS NOT APPROVED
ON BEHALF OF THE COUNCIL

STEWART DAVIDSON & ASSOCIATES
CHARTERED SURVEYORS
15 SALT COATS ROAD
CHISWICK LONDON W4 1AR
Telephone 01 995 4518

PROPOSED ALTERATIONS at
31 GLOUCESTER CRES
LONDON NW1
MR & MRS COOL
ACK RECEIVED

TP 0002392

Scale 1:50 Date No. 196 Drawing No. 106/121