

BELSIZE ROAD

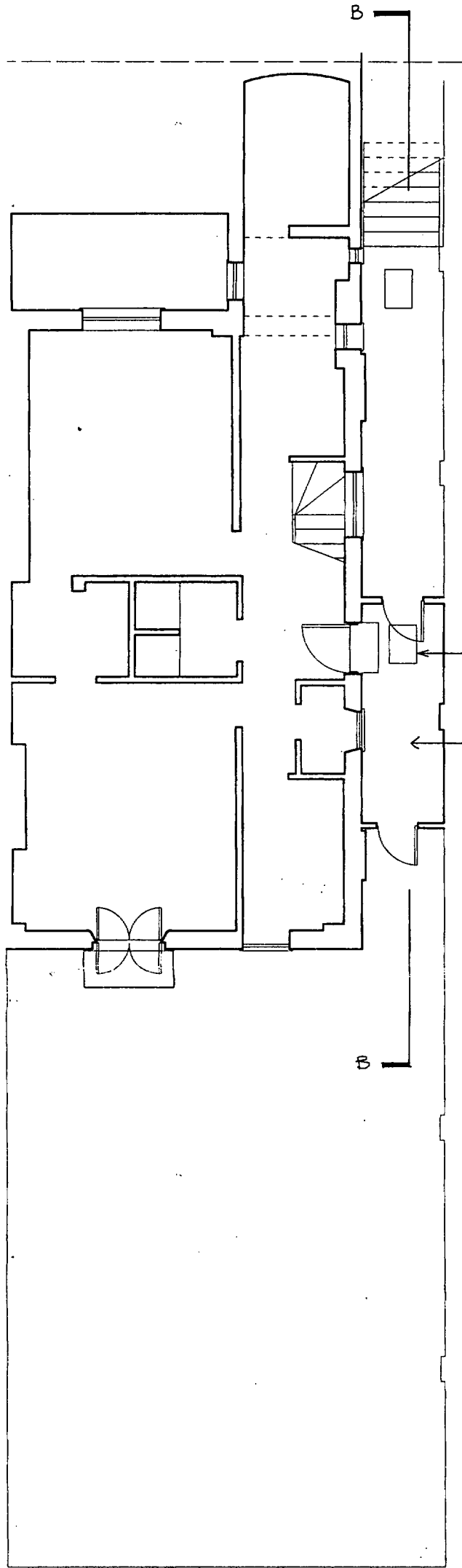

Plan of Property at Basement Level

BELSIZE ROAD

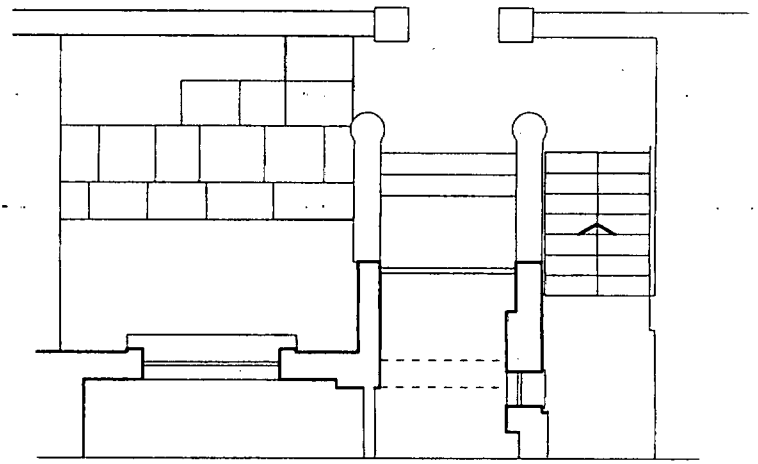

Front of Property at Street Level

LONDON BOROUGH OF CAMDEN
 TOWN AND COUNTRY PLANNING ACTS
 27 NOV 1996
 PLANS APPROVED
 ON BEHALF OF THE COUNCIL

p a a

pyle
associates
architects
 4 offord street
 london N1 1DH
 facsimile 0171 700 6686
 telephone 0171 609 7887

P9601108
 C9601109

| | |
|-----------------------|--|
| project | drawing title |
| 193 Belsize Road, NW6 | Site Plan as existing |
| | scale 1:100 date 14.3.96 |
| | drawing no 322.E.01 |



LONDON BOROUGH OF CAMDEN
 TOWN AND COUNTRY PLANNING ACT
 27 NOV 1996
 PLANS APPROVED
 ON BEHALF OF THE COUNCIL

p a a

pyle
associates
architects
 4 offord street
 london N1 1DH
 facsimile 0171 700 6686
 telephone 0171 609 7887

P9601108
 C9601109

| | |
|-----------------------|-----------------------------------|
| project | drawing title |
| 193 Belsize Road, NW6 | Elevation From Street as existing |
| scale 1:50 | date 27.3.96 |
| drawing no | |
| 322.E.02 | |



LONDON BOROUGH OF CAMDEN
 TOWN AND COUNTRY PLANNING ACTS
 27 NOV 1996
 PLANS APPROVED
 ON BEHALF OF THE COUNCIL

601109
 601108

p a a

pyle
associates
architects
 4 offord street
 london N1 1DH
 facsimile 0171 700 6686
 telephone 0171 609 7887

| | |
|---------------------------------------|----------------------------|
| project | drawing title |
| 193 Belsize Road, NW6 | Rear Elevation as existing |
| scale 1:50 date 28.3.96 | |
| drawing no | |
| 322.E.03 | |

29601108
C9601109

LONDON BOROUGH OF CAMDEN
TOWN AND COUNTRY PLANNING ACTS
27 NOV 1996
PLANS APPROVED
ON BEHALF OF THE COUNCIL

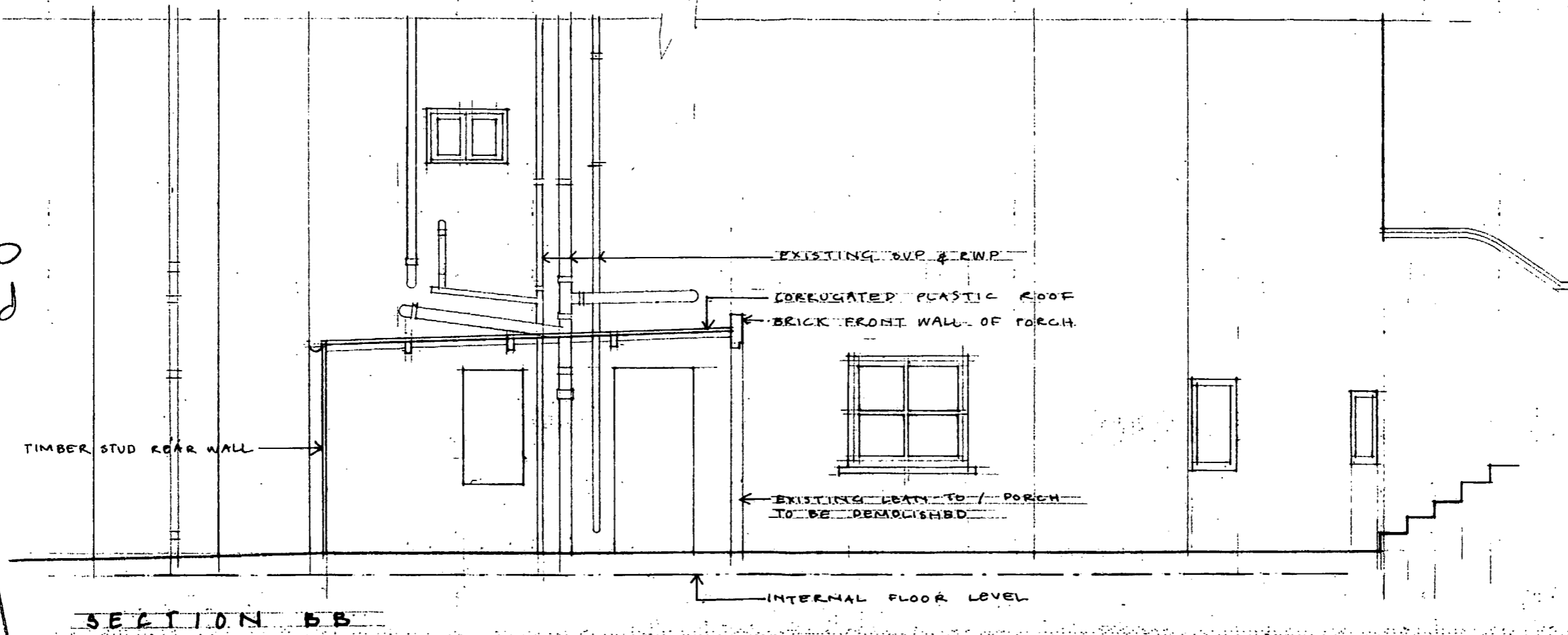

p a a

pyle
associates
architects

4 GORDON STREET
LONDON W1D 7DH

facsimile 0171 700 6686
telephone 0171 609 7887

| | |
|-----------------|-------------------------------|
| project | drawing title |
| 193 BELSIZE RD. | SIDE ELEVATION AS EXISTING |
| scale 1:50 | date 10.4.96 |
| drawing no | 322.E.04 |



LONDON BOROUGH OF CAMDEN
TOWN AND COUNTRY PLANNING ACTS
27 NOV 1996
PLANS APPROVED
ON BEHALF OF THE COUNCIL

LONDON BOROUGH OF CAMDEN
TOWN AND COUNTRY PLANNING ACTS
27 NOV 1996
PLANS APPROVED
ON BEHALF OF THE COUNCIL

C 9601109
9601108

p a a

pyle
associates
architects
4 offord street
london N1 1DH
facsimile 0171 700 6686
telephone 0171 609 7887

| | |
|-----------------------|---------------------------------------|
| <i>project</i> | <i>drawing title</i> |
| 193 Belsize Road, NW6 | Elevation From Street as Proposed |
| | <i>scale</i> 1:50 <i>date</i> 27.3.96 |
| | <i>drawing no</i> 322.P.05 |

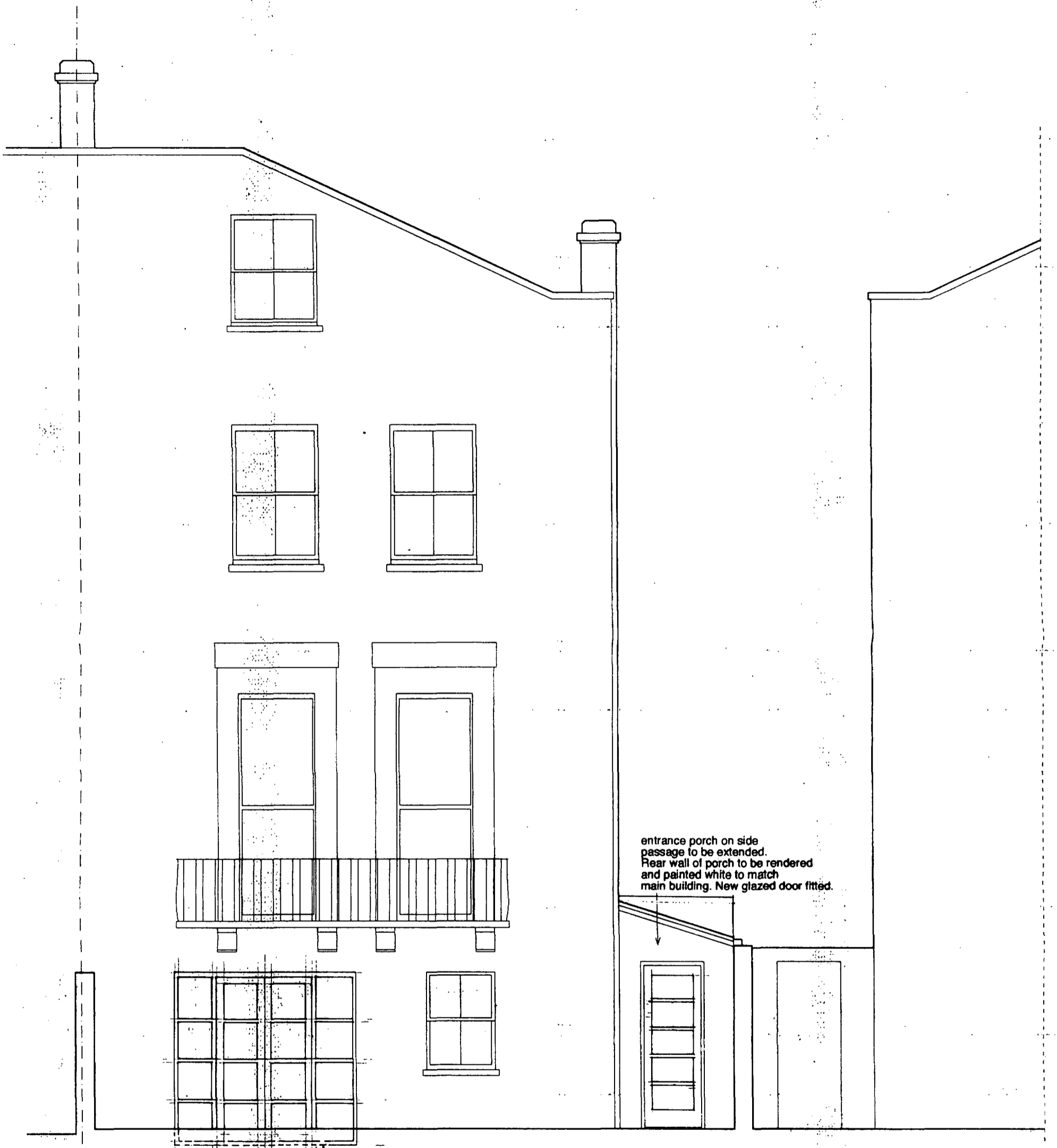

entrance porch on side passage to be extended. Rear wall of porch to be rendered and painted white to match main building. New glazed door fitted.

existing french windows to be enlarged to include glaze panels on either side.

LONDON BOROUGH OF CAMDEN
TOWN AND COUNTRY PLANNING ACTS
27 NOV 1996
PLANS APPROVED
ON BEHALF OF THE COUNCIL

p a a

pyle
associates
architects
4 offord street
london N1 1DH
facsimile 0171 700 6686
telephone 0171 609 7887

| | |
|-----------------------|----------------------------|
| project | drawing title |
| 193 Belsize Road, NW6 | Rear Elevation as proposed |
| | scale 1:50 date 28.3.96 |
| | drawing no 322.P.06 |

BELSIZE ROAD

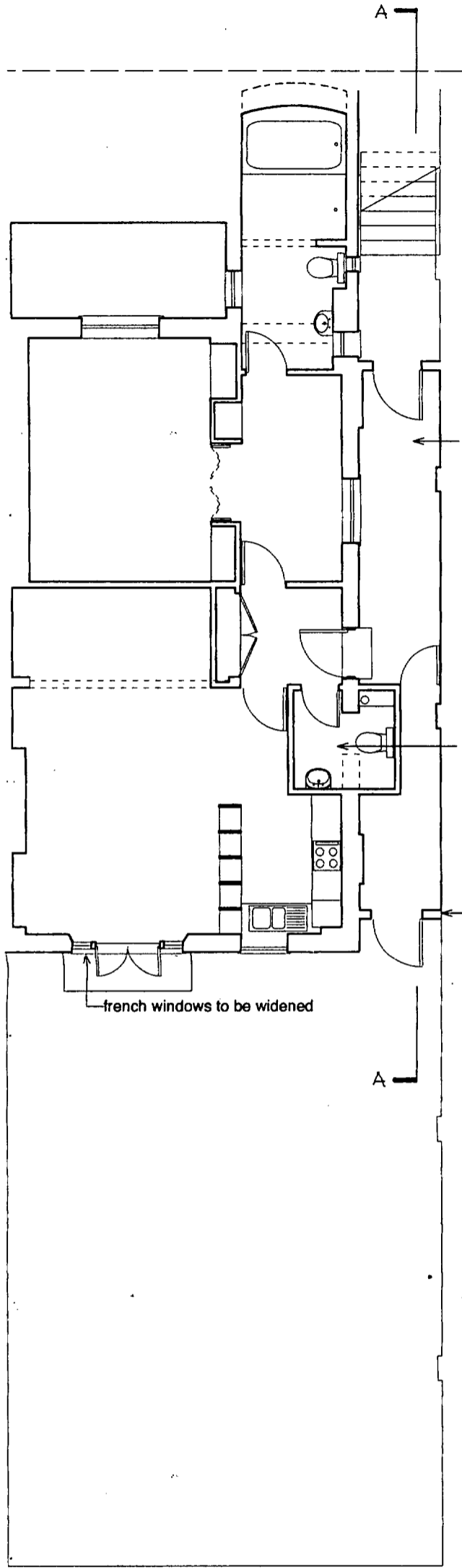

Plan of Property at Basement Level

BELSIZE ROAD

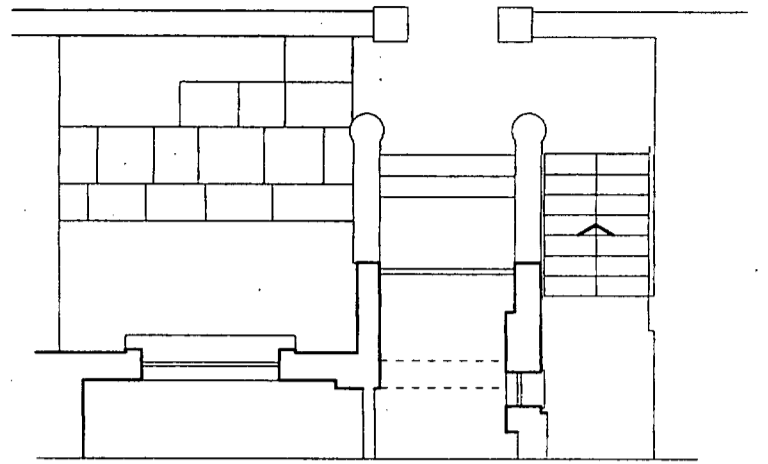

Front of Property at Street Level

side entrance porch extended forward

existing window opening (shown dotted) to be enlarged to allow extension of toilet

rear wall of side porch moved back

french windows to be widened

LONDON BOROUGH OF CAMDEN
 TOWN AND COUNCIL PLANNING ACTS
 27 NOV 1996
 PLANS APPROVED
 ON BEHALF OF THE COUNCIL

p a a

pyle
associates
architects
 4 offord street
 london N1 1DH
 facsimile 0171 700 6686
 telephone 0171 609 7887

P9601108
 C9601109

| | |
|--|--------------------------|
| <i>project</i> | <i>drawing title</i> |
| 193 Belsize Road, NW6 | Site Plan as Proposed |
| <i>scale</i> 1:100 <i>date</i> 14.3.96 | |
| <i>drawing no</i> 322.P.07 | |

501109b
801109b

REAR FACE OF BUILDING

PLANS APPROVED
ON BEHALF OF THE COUNCIL
27 NOV 1996
LONDON BOROUGH OF CAMDEN
TOWN AND COUNTRY PLANNING ACTS

REAR WALL TO BE
RENDERED AND
PAINTED WHITE

LEAD FLASHING
NEW SLOPING GLASS ROOF

NEW FRONT WALL OF
PORCH TO BE RENDERED
AND PAINTED WHITE

EXISTING WINDOW
RETAINED

SECTION A-A

p a a

pyle
associates
architects

4 oxford street
london N1 1DH

facsimile 0171 700 6686
telephone 0171 609 7887

| | |
|---------------|--|
| project | 193 BELSIZE RD. NW6 |
| drawing title | SECTION THROUGH SIDE PASSAGE AS PROPOSED |
| scale | 1:50 |
| date | 10.4.96 |
| drawing no | 322.P.08 |