



*[Faint, illegible handwritten notes]*

*[Handwritten signature]*  
LONDON BOROUGH OF CAMDEN  
TOWN AND COUNTRY PLANNING ACTS  
9100674  
25 NOV 1991  
PLANS NOT APPROVED  
ON BEHALF OF THE COUNCIL

LONDON BOROUGH OF CAMDEN  
TOWN AND COUNTRY PLANNING ACTS  
9100675  
12 DEC 1991

9100674 RI ✓  
9100675 RI ✓

REVISIONS

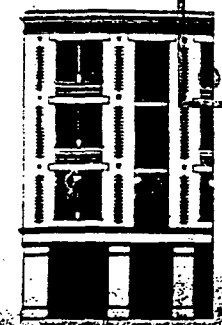

PLANS NOT APPROVED &  
ON BEHALF OF THE COUNCIL

HOLMES · ARCHITECTS

FRONT ELEVATION  
AS EXISTING,

32 PARKWAY

| SCALE | DATE      | DWG. NO. |
|-------|-----------|----------|
| 1:50  | 30, 9, 91 | 32PW/S01 |

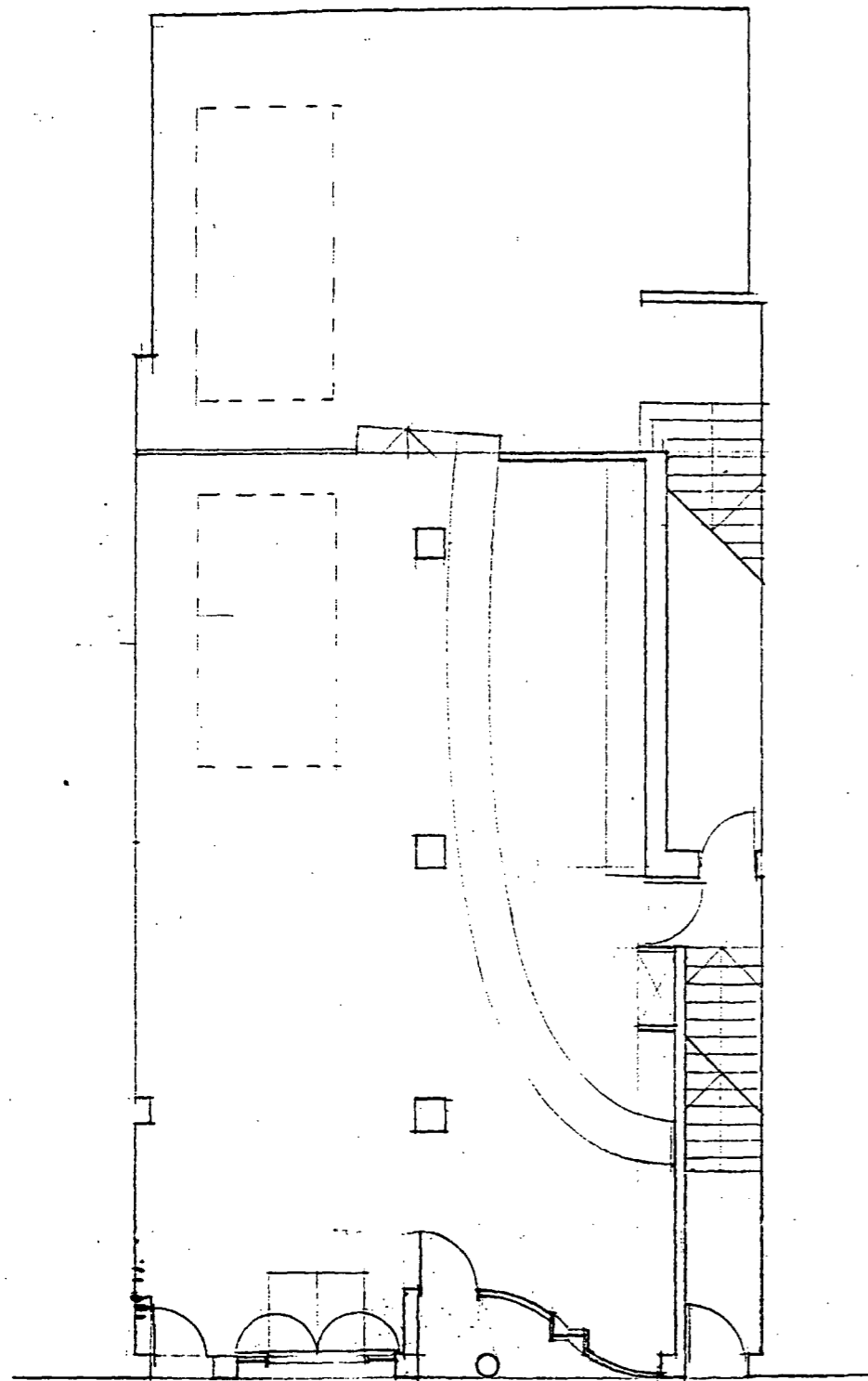

*Copy*

LONDON BOROUGH OF CAMDEN  
TOWN AND COUNTRY PLANNING ACTS  
  
25 NOV 1991  
  
PLANS NOT APPROVED  
ON BEHALF OF THE COUNCIL

9100674 RI  
9100675 RI

REVISIONS

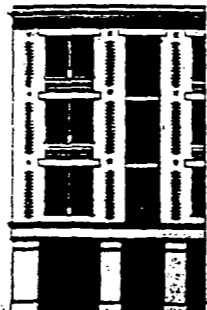

POTTER & HOLMES ARCHITECTS

|   |                 |                         |  |
|---|-----------------|-------------------------|--|
| GROUND FLOOR +<br>FRONT ELEVATION<br>AS PROPOSED. |                 | 32 PARKWAY              |  |
| SCALE<br>1:100<br>+ 1:50                          | DATE<br>1.10.91 | DWG. NO.<br>32 PW / P01 |  |

66 SOUTHWARK BRIDGE ROAD, LONDON SE1 0AS. FAX 01 401 2003. TEL 01 928 583

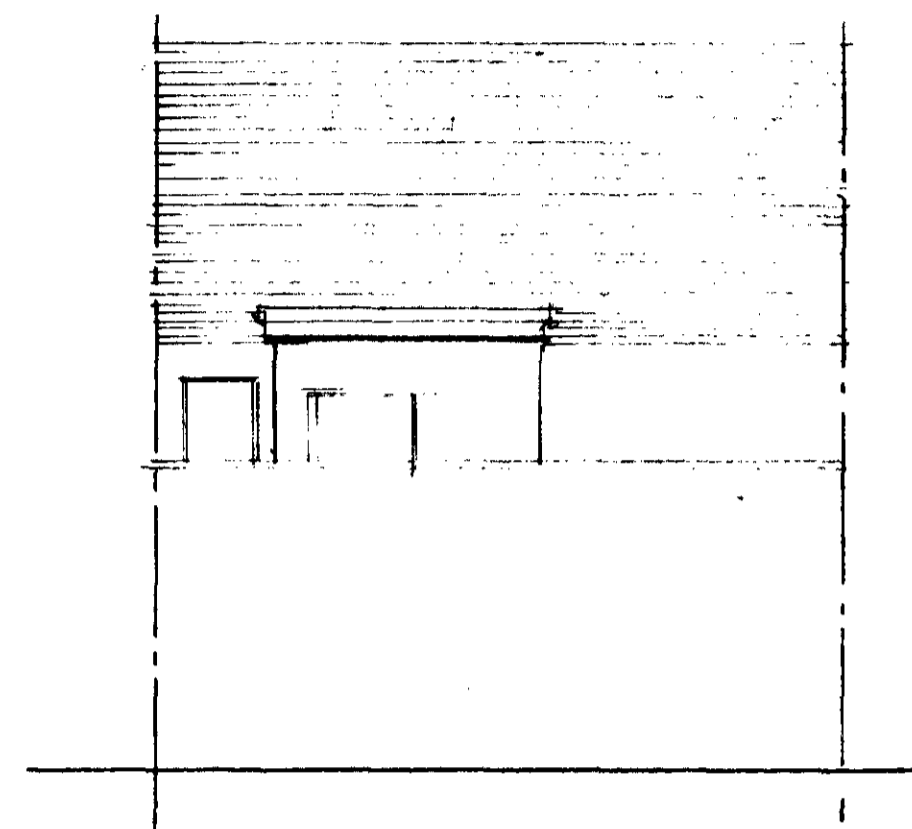

REAR ELEVATION 1:100

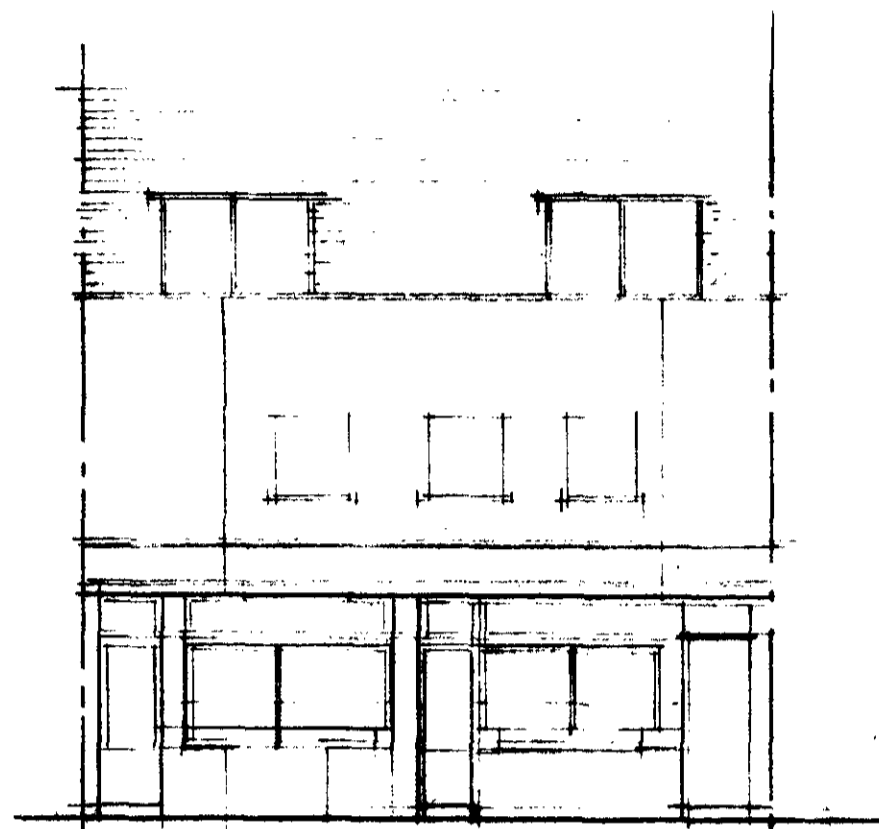

FRONT ELEVATION 1:100

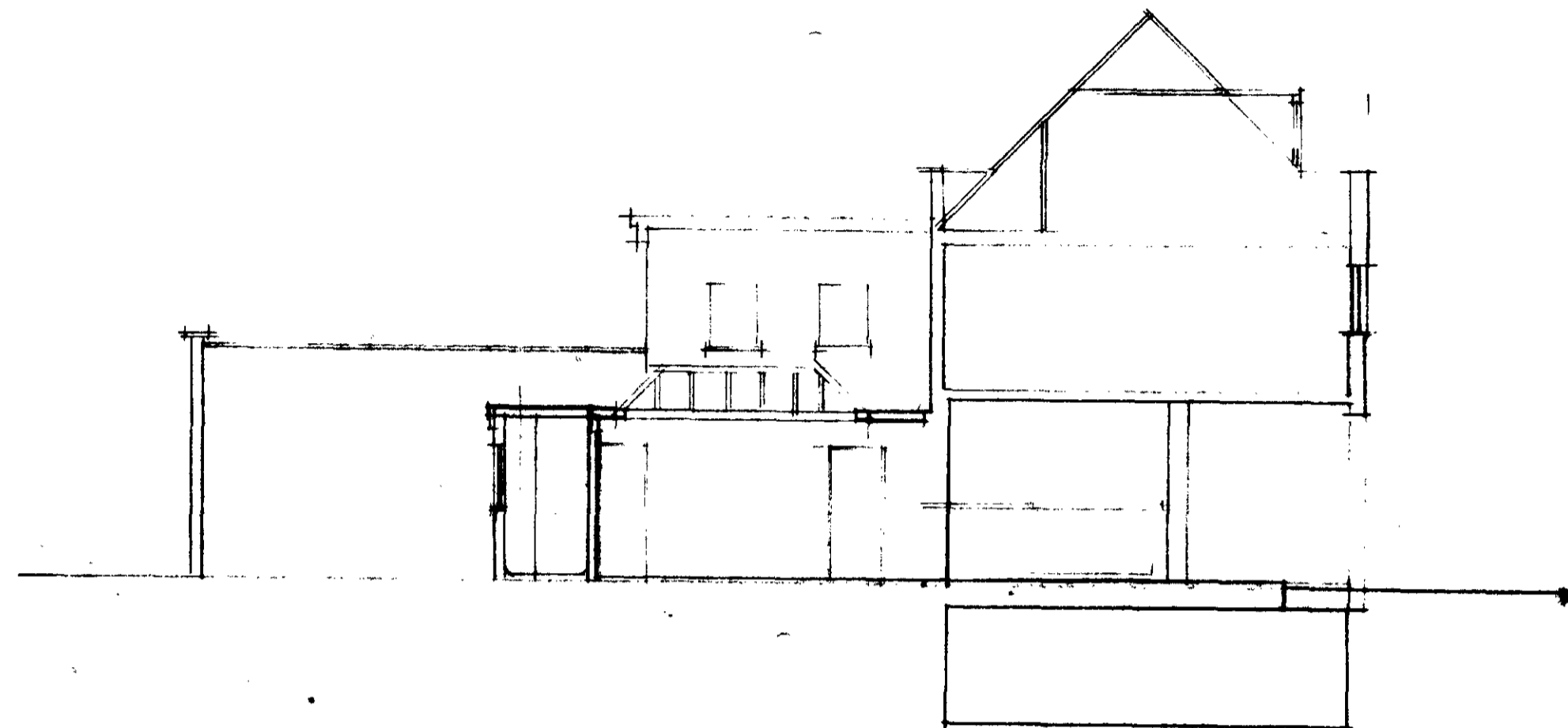

ELEVATION A-A

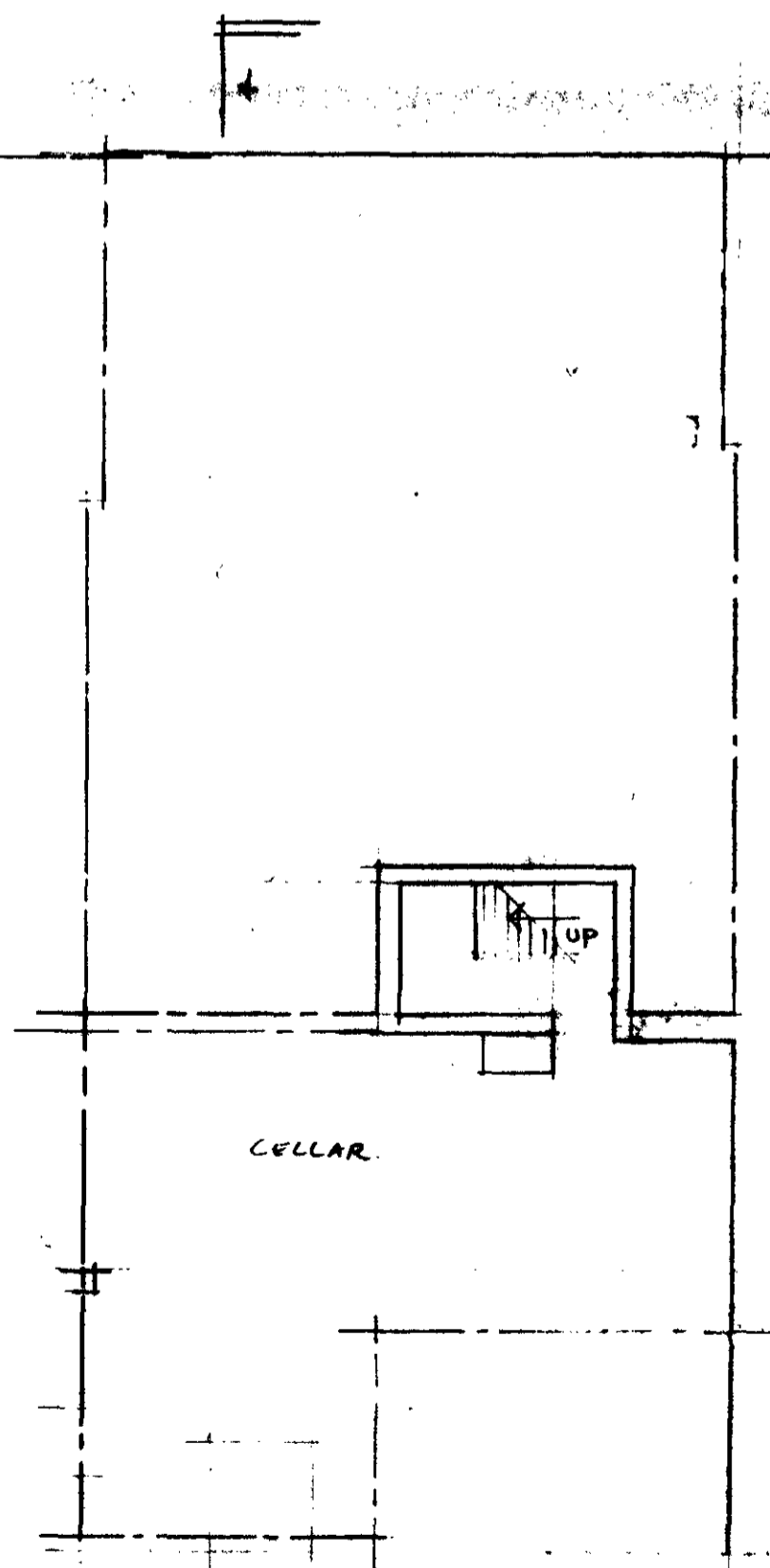

BASEMENT PLAN 1:100

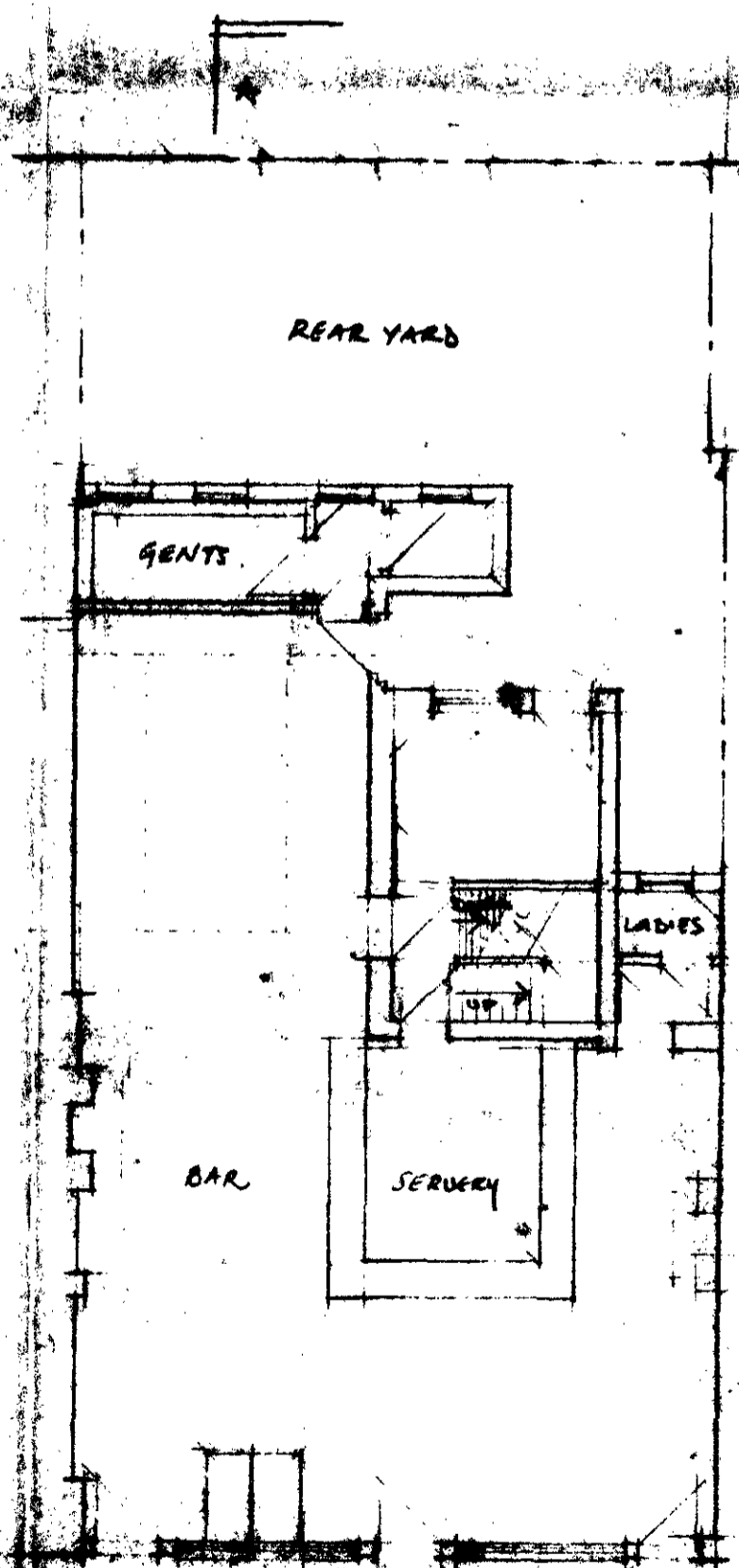

GROUND FLOOR PLAN 1:100

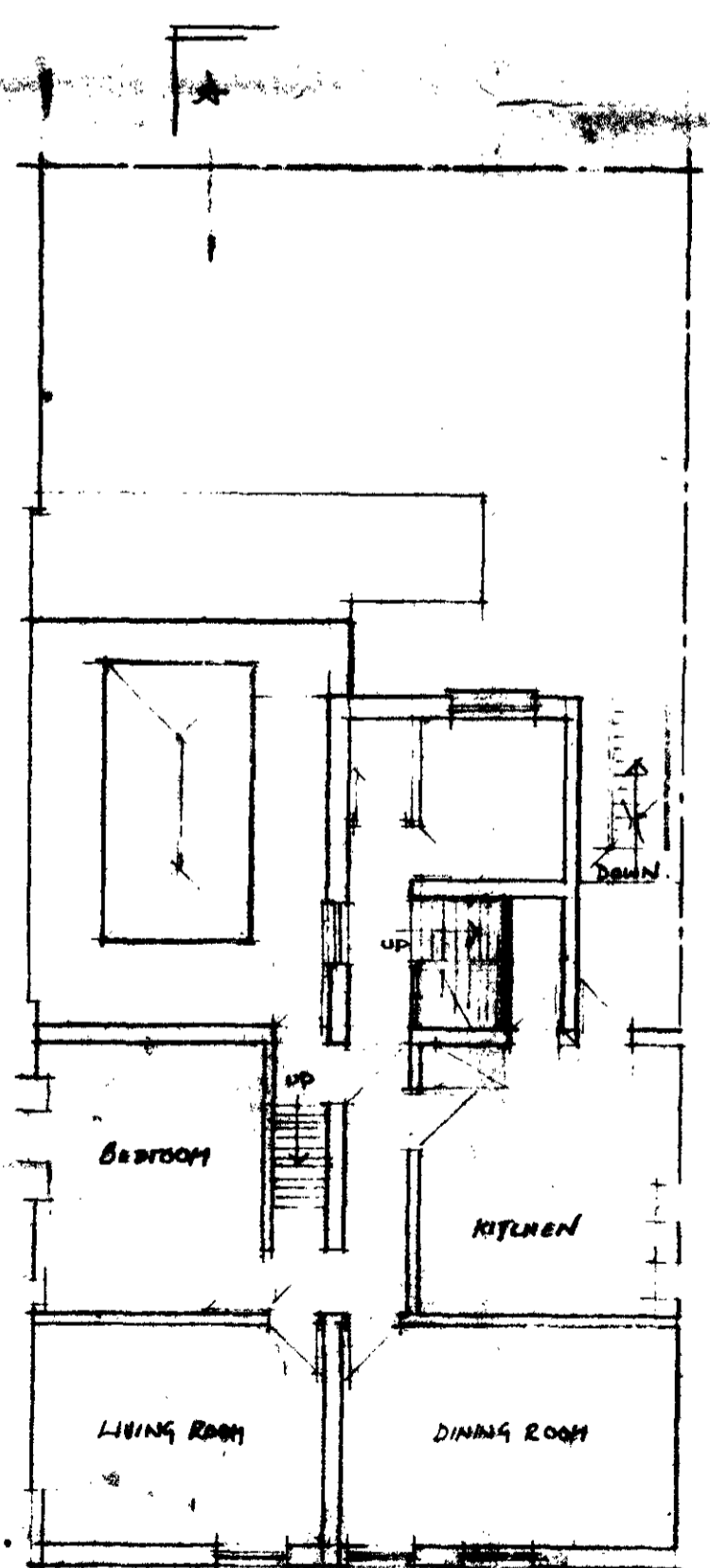

FIRST FLOOR PLAN 1:100

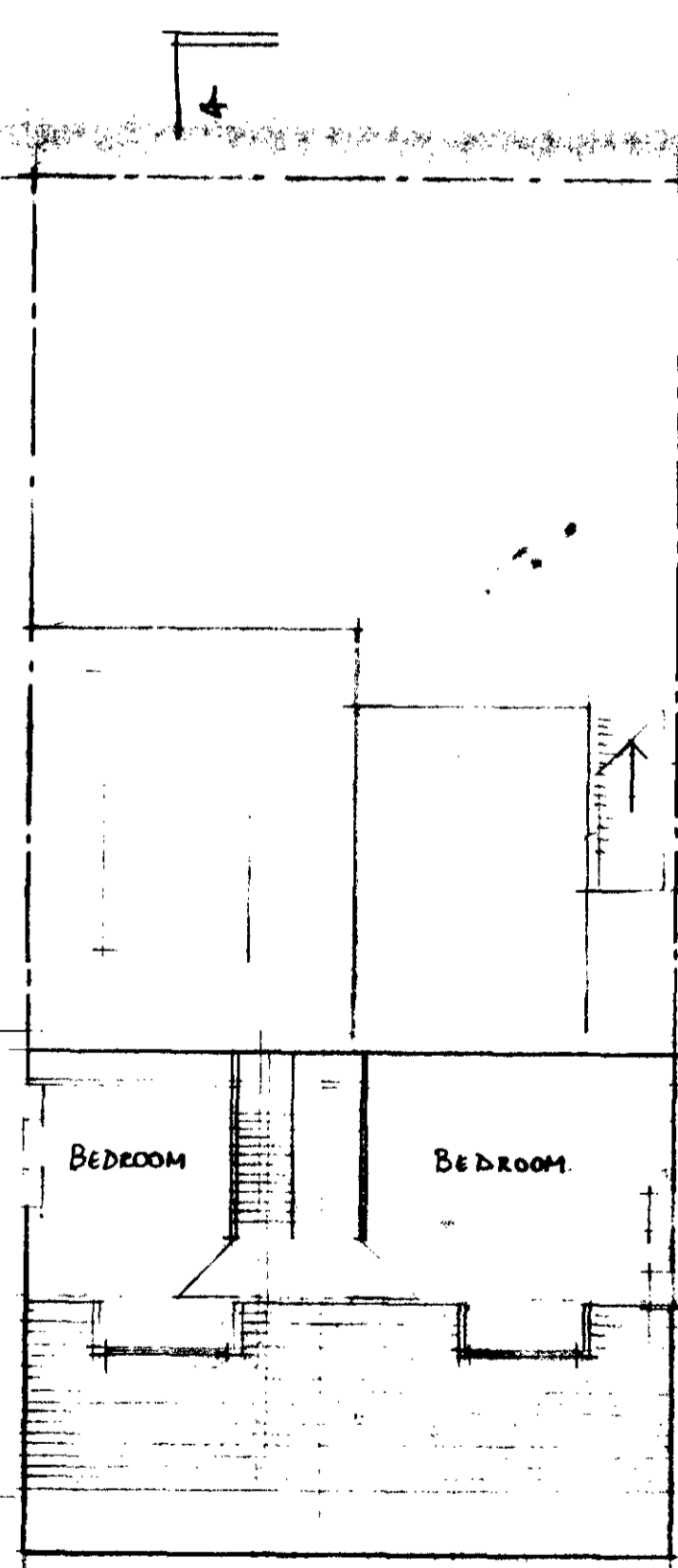

SECOND FLOOR PLAN 1:100

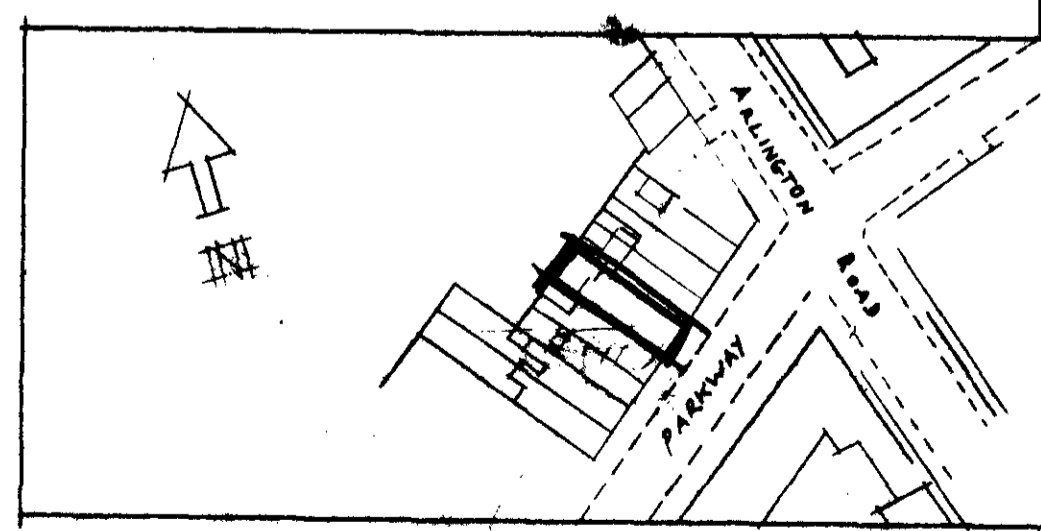

SITE PLAN 1:1250

LONDON BOROUGH OF BARNET  
TOWN AND COUNTRY PLANNING ACTS  
12 DEC 1991  
PLANS APPROVED  
ON BEHALF OF THE COUNCIL

TP9100675  
TP9100674

Scale 1:100 + 1:1250  
Project  
REAR Extension + CELLAR  
ENLARGEMENT

CLIENT  
MR + MRS J M'GOWAN

SITE  
WINDSOR CASTLE PH  
32 PARKWAY CAMDEN TOWN

DRAWN BY DATE DRAWN BY  
DMG/OS/6/ 17-6-91 DMG

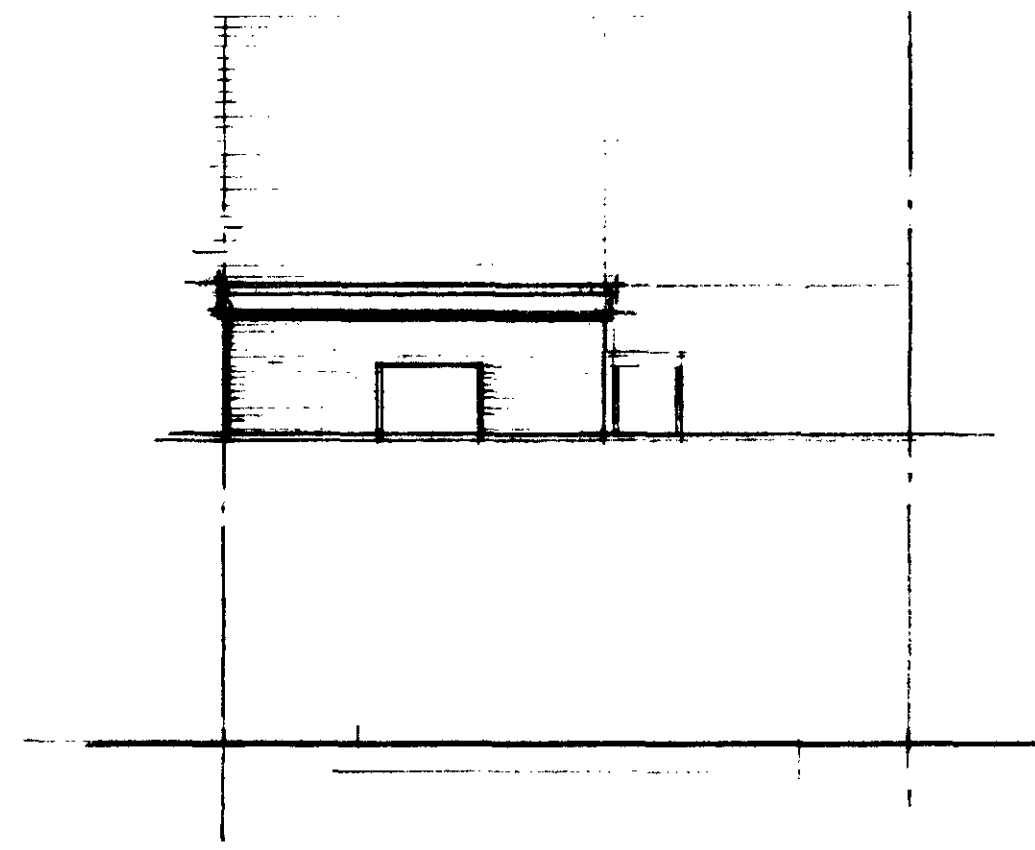

REAR ELEVATION 1:100

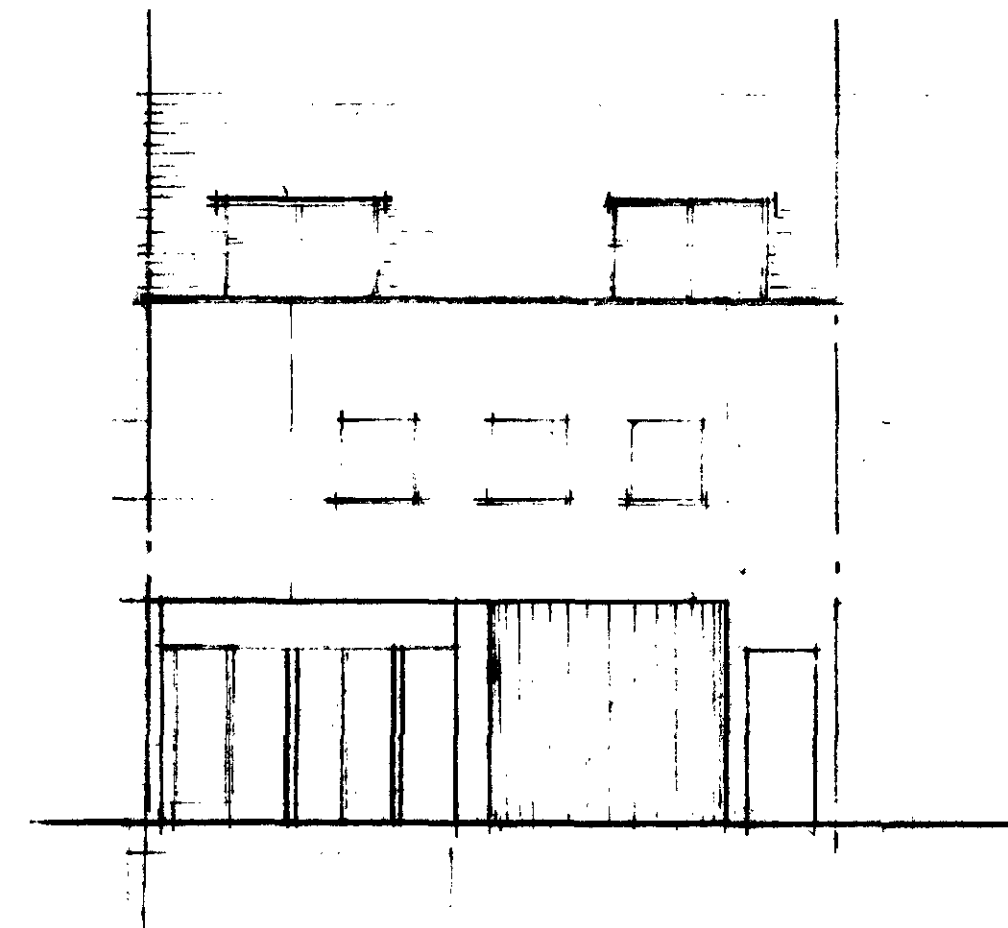

FRONT ELEVATION 1:100

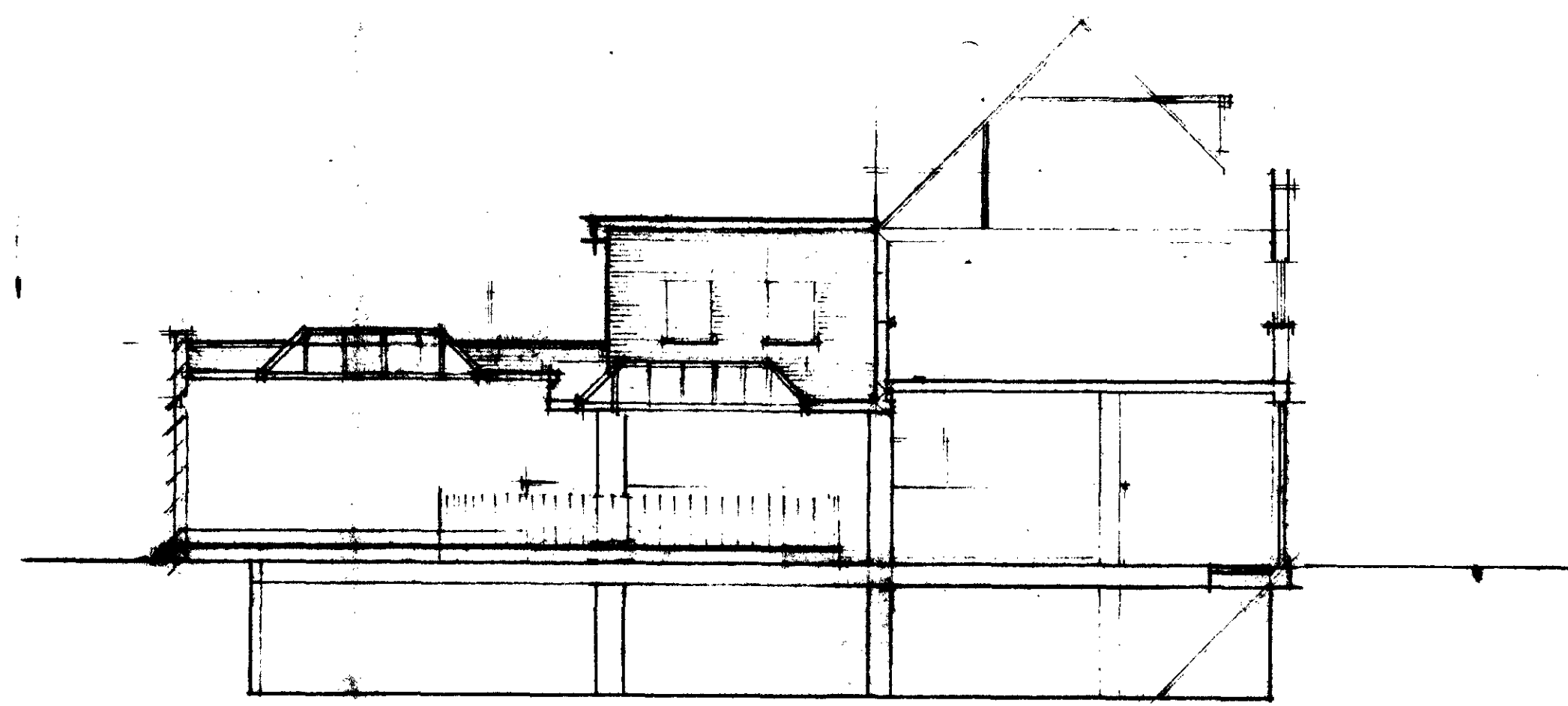

ELEVATION A-A

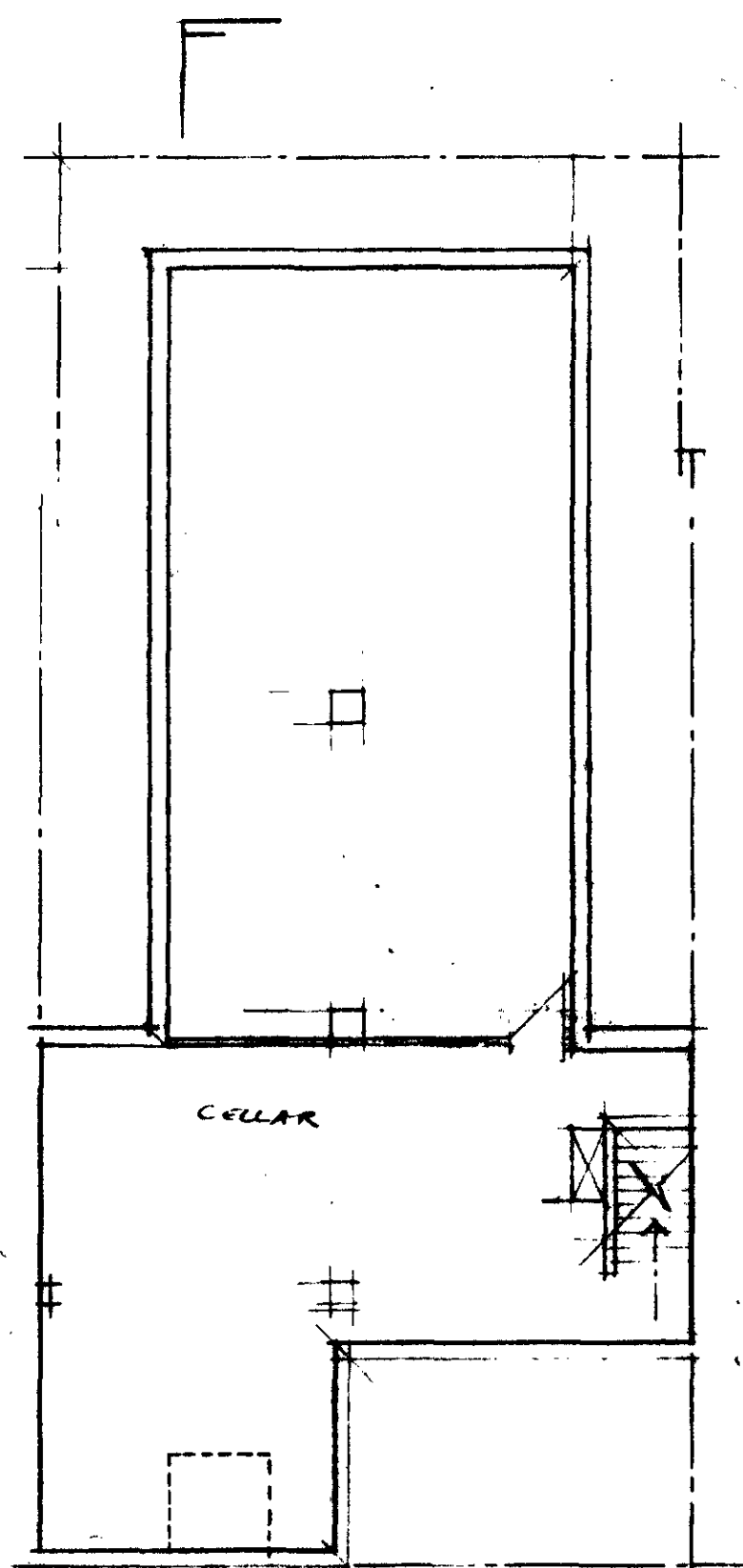

BASEMENT PLAN 1:100

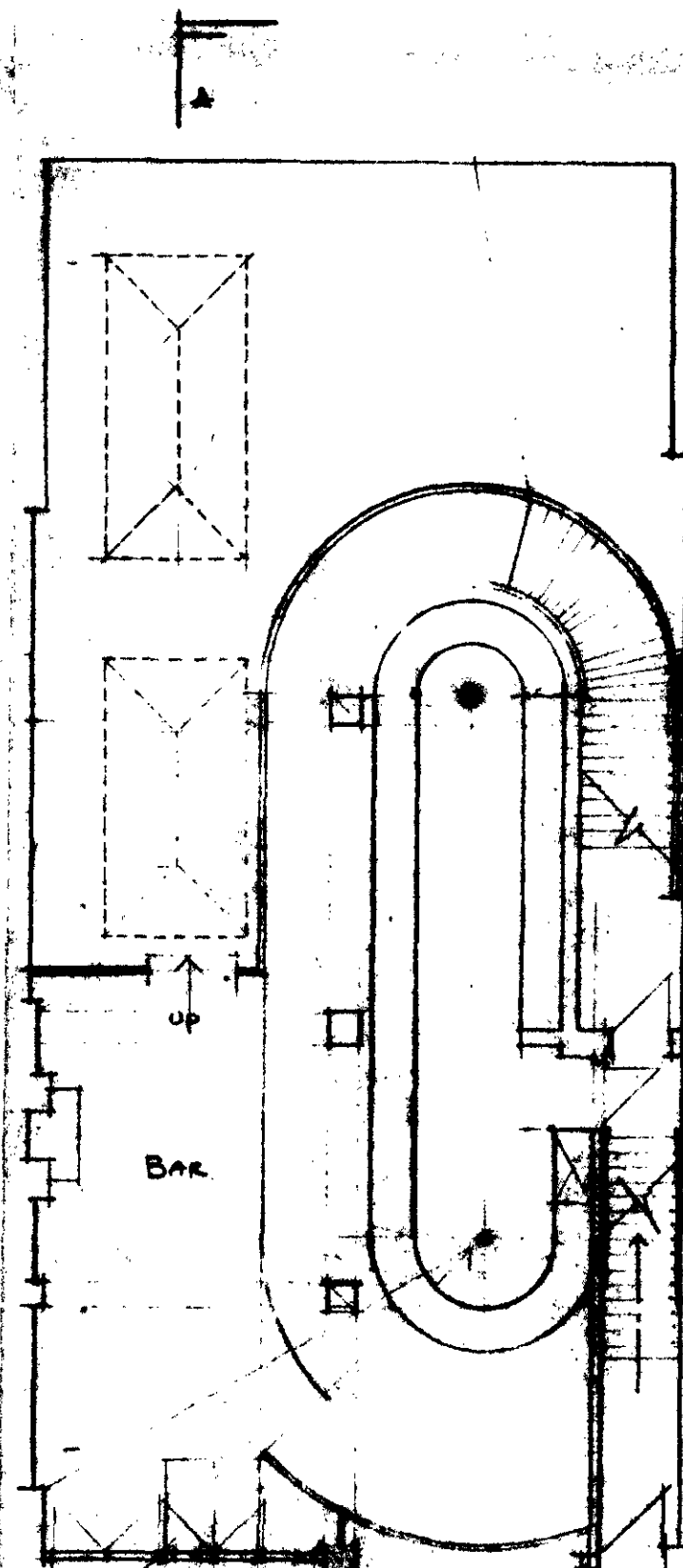

GROUND FLOOR PLAN 1:100

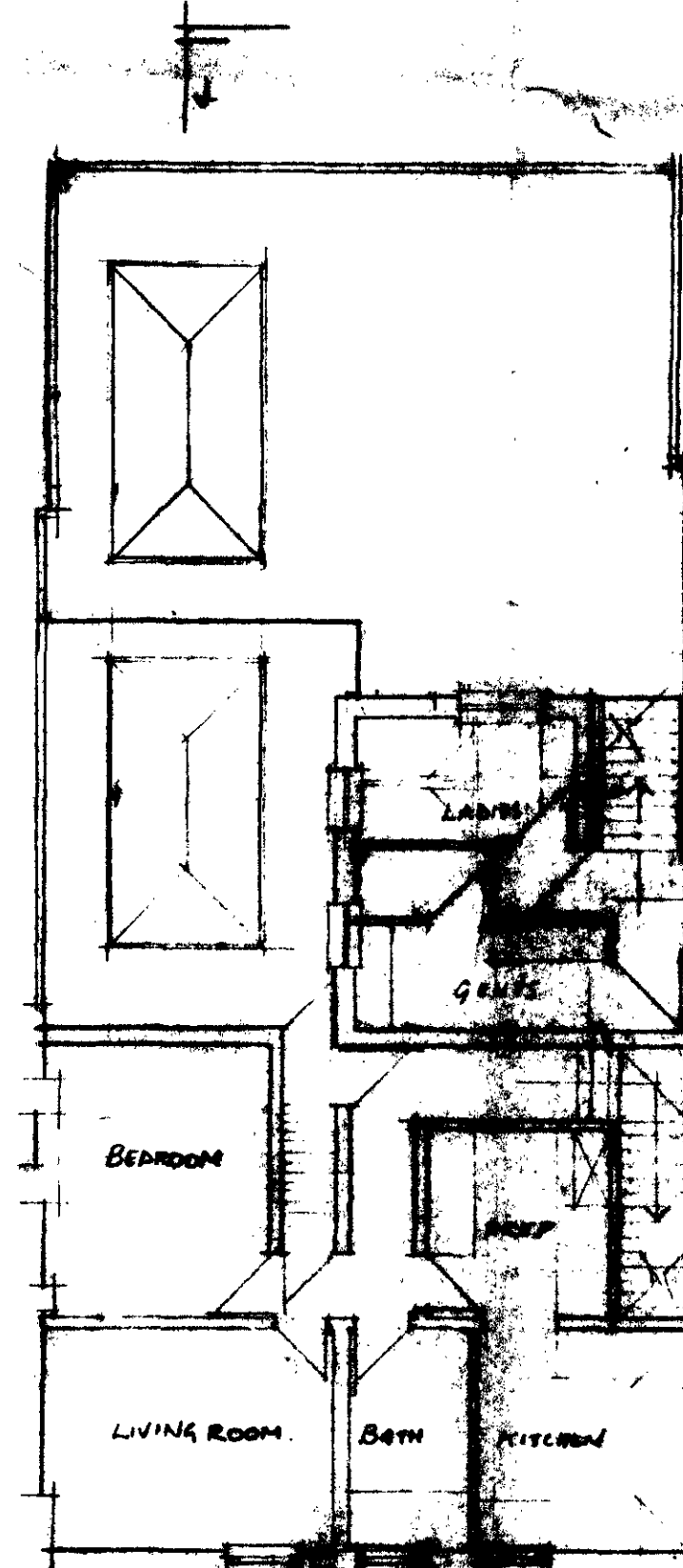

FIRST FLOOR PLAN 1:100

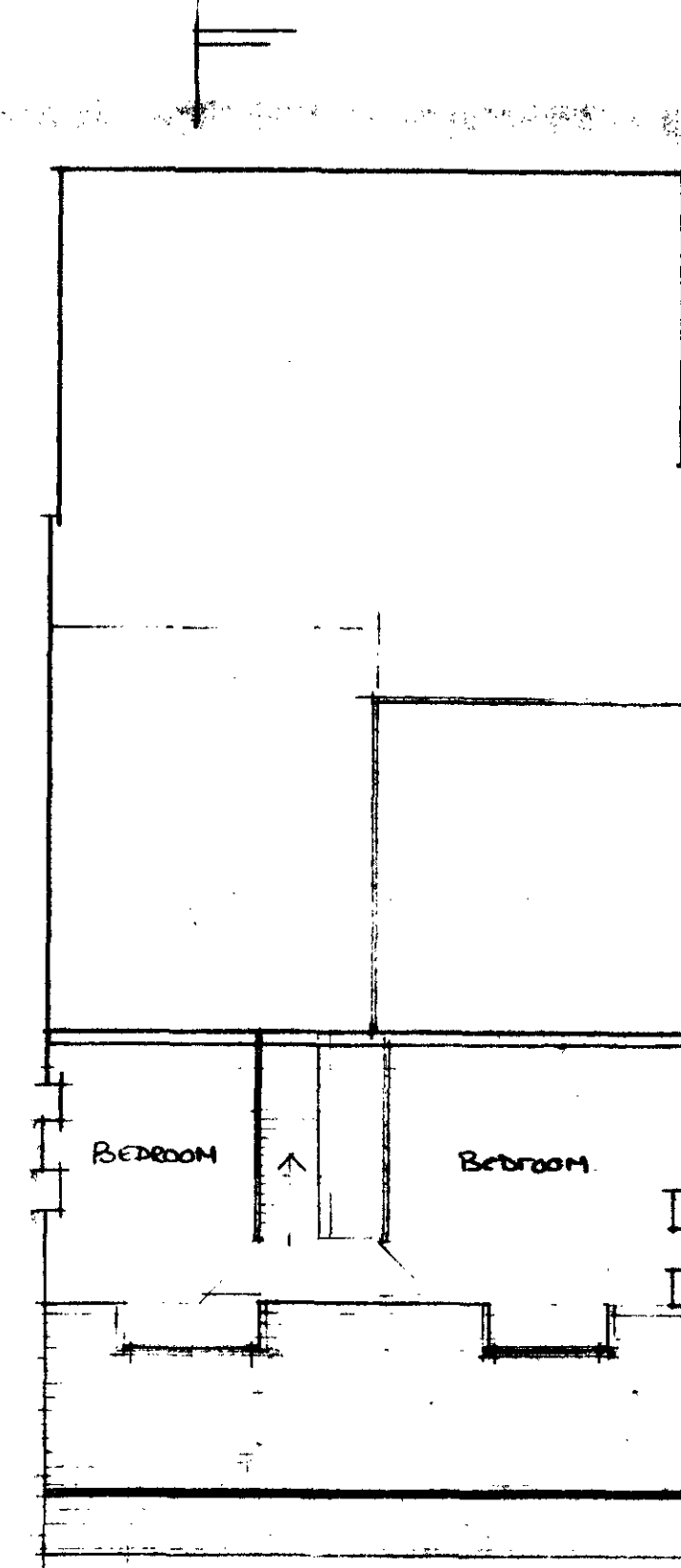

SECOND FLOOR PLAN 1:100

*Paul Cook*  
LONDON BUILDING CONTROL  
TOWN AND COUNTRY PLANNING ACTS  
12 DEC 1991  
PLANS APPROVED  
ON BEHALF OF THE COUNCIL

TP9100675  
TP9100674

SCALE 1:100 + 1:250

PROJECT  
REAR EXTENSION + CELLAR  
ENLARGEMENTS

CLIENT  
MR + MRS J MCGOWAN

SITE  
WINDSOR CASTLE P.H  
32 PARKWAY CAMDEN TOWN

| DRAW NO   | DATE    | DRAWN BY |
|-----------|---------|----------|
| 049/AS/02 | 17-6-91 | 049      |