

"All dimensions and levels are to be checked on site before construction. Any discrepancies are to be reported to the Architects."

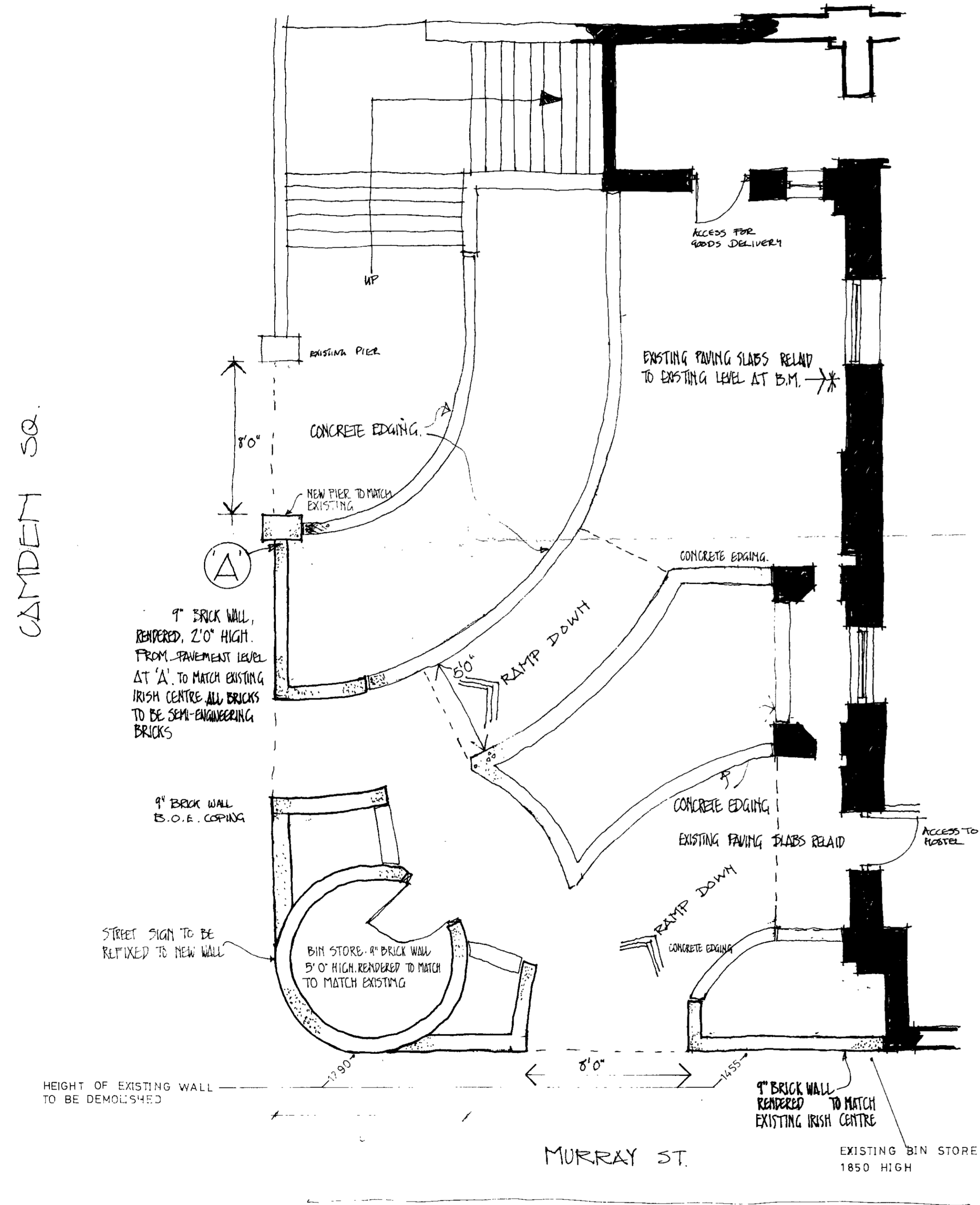

GROUND FLOOR PLAN 1:50



CAMDEN SQUARE ELEVATION 1:100

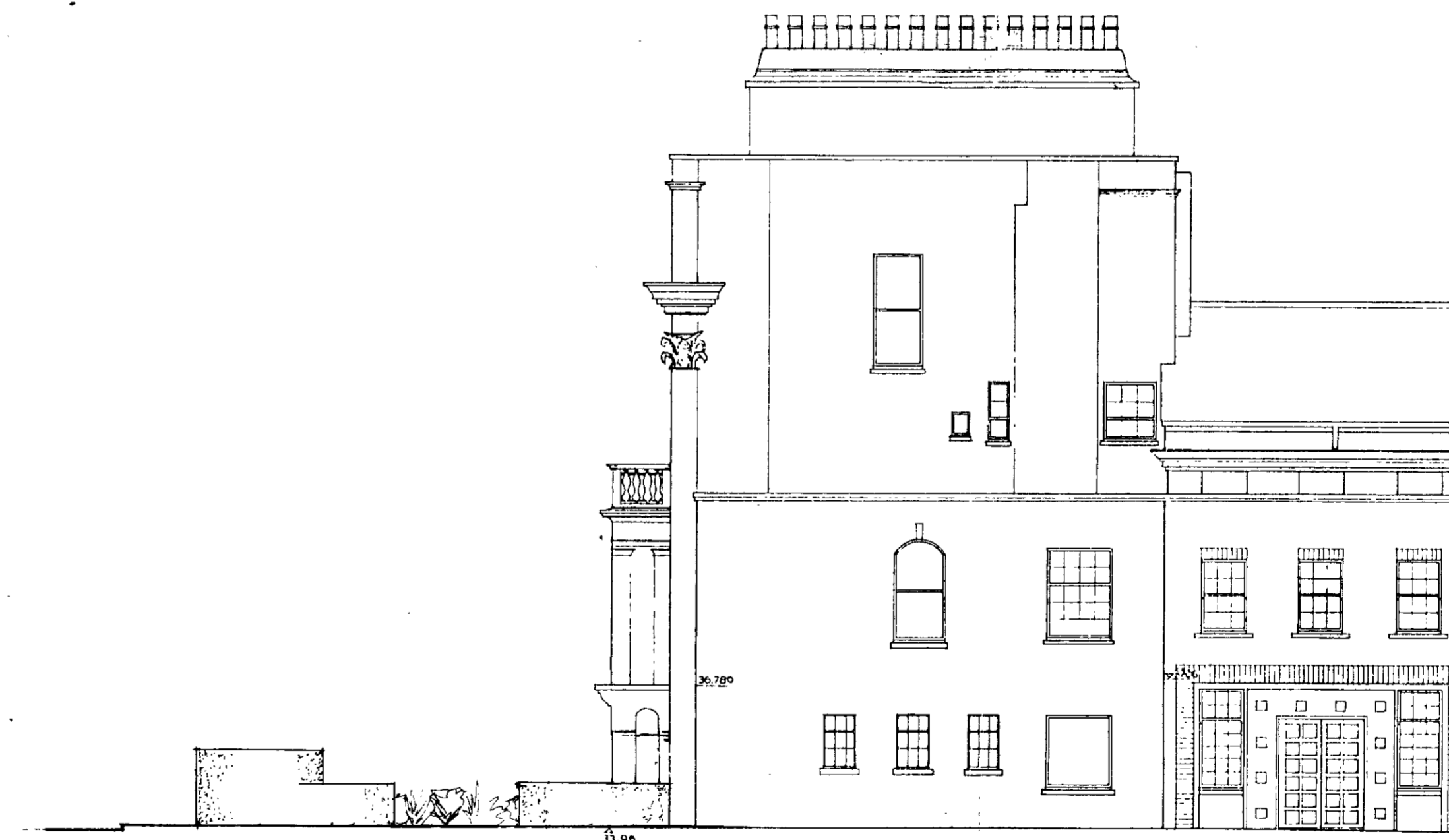

MURRAY ST. ELEVATION 1:100

TP 8701501

IRISH CENTRE  
51-52 CAMDEN SQUARE

PROPOSED EXTERNAL WORKS

G

**LEWIS & HICKEY**  
Architects  
18 Farnham Rd. Guildford, Surrey  
tel (0483) 60908 and at  
Pitt House, 120 Baker St., London  
tel 01-935-2848

scale	1:50	date	NOV 87.
job no.	1395	job code	156
dwg. no.	45	rev.	2

Z	25-11-87	REVISED LAYOUT & ELEVATIONS
I	10-11-87	REVISED LAYOUT
H		DATE AMENDMENT