

ADJOINING GARDEN N° 50 CAMDEN SQ

GARDEN

BAR

J.F. KENNEDY MEM^r HALL

TO CLOAKS & MAIN ENTRANCE

NEW LOBBY & STAIRS

PAVEMENT

MURRAY ST

PROPOSED SECONDARY ENTRANCE TO SERVE J.F. KENNEDY HALL & NEW DINING ROOM ON 1ST FLOOR

GROUND FLOOR PLAN

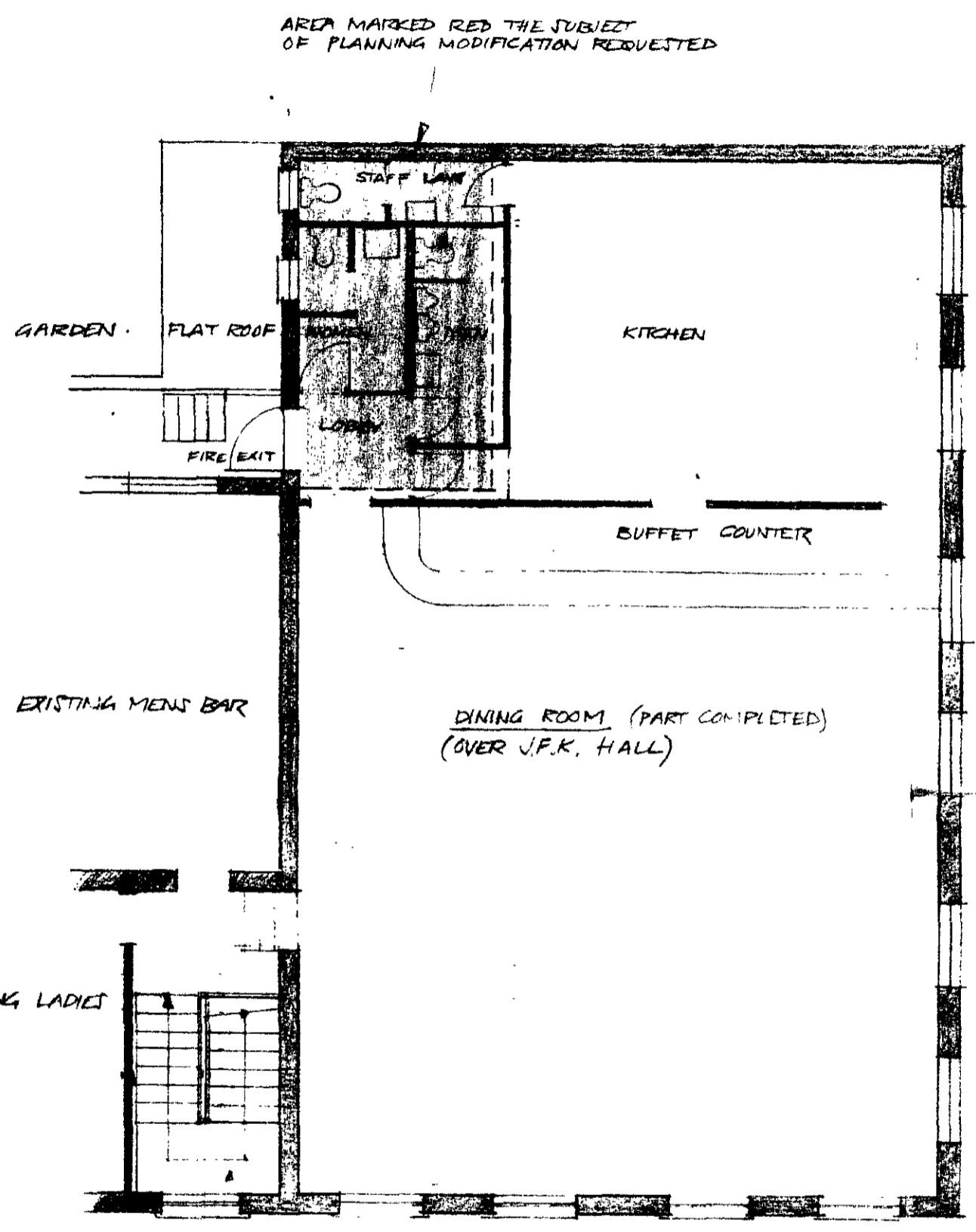

AREA MARKED RED THE SUBJECT OF PLANNING MODIFICATION REQUESTED

GARDEN

FLAT ROOF

FIRE EXIT

KITCHEN

STAFF LOBBY

EXISTING MENS BAR

EXISTING LADIES BAR

DINING ROOM (PART COMPLETED) (OVER J.F.K. HALL)

BUFFET COUNTER

MURRAY ST.

PROPOSED NEW ENTRANCE LOBBY & STAIR TO DINING

FIRST FLOOR PLAN

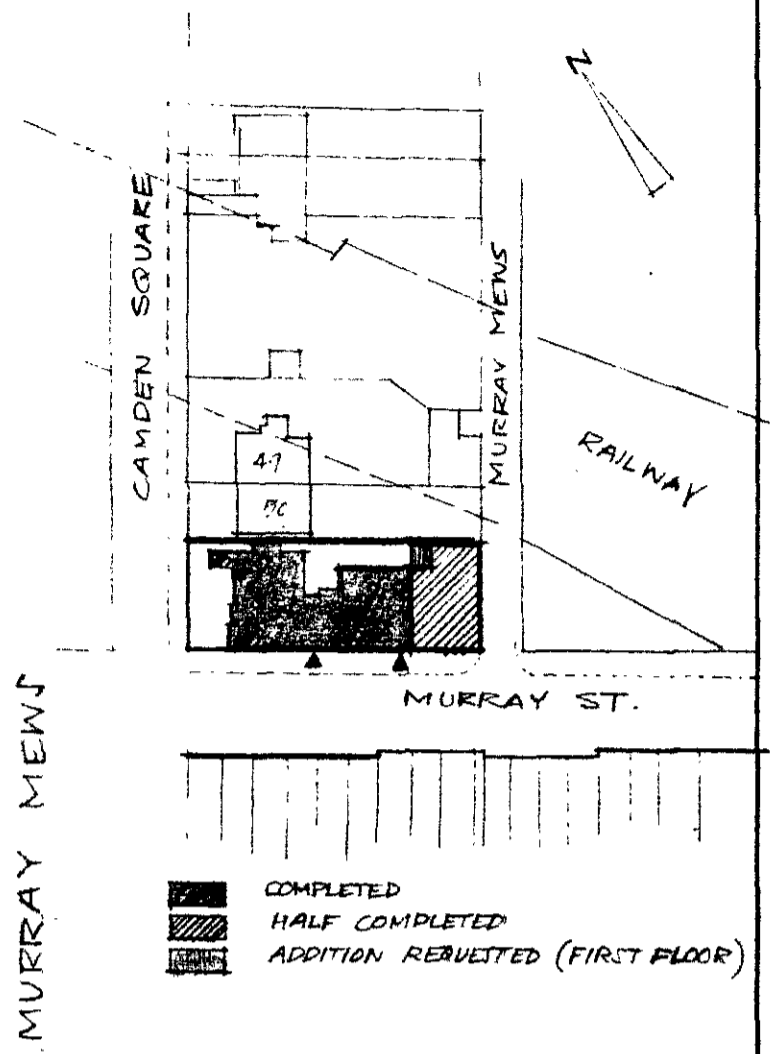

CAMDEN SQUARE

MURRAY ST.

RAILWAY

MURRAY MENS

4-7

7C

LEGEND:

- COMPLETED
- ▨ HALF COMPLETED
- ▩ ADDITION REQUESTED (FIRST FLOOR)

NOTE: THIS DWG. SHOULD BE READ WITH DWG 9990/3 (ALEX. BLACK LRI/BA) SUBMITTED FOR APPRO. MAY 1967

THE CONTRACTOR IS TO CHECK ON SITE ALL DIMENSIONS BEFORE PUTTING WORK IN HAND.

THIS DWG. SUPERCEDES ALL PREVIOUS ONES. OBSOLETE DWGS TO BE RETURNED TO THE ARCHITECT.

LARGE SCALE DWGS. TO BE PREFERRED TO SMALL SCALE DWGS. IN CASES OF DISCREPANCY.

IF THE CONTRACTOR WISHES TO VARY THE DESIGN SHOWN IN ANY WAY THE ARCHITECTS MUST BE CONSULTED PRIOR TO SUCH VARIATIONS. THE CONTRACTOR IS RESPONSIBLE FOR ASKING THE ARCHITECTS FOR ANY ADDITIONAL INFORMATION HE MAY REQUIRE.

THIS DWG. IS NOT TO BE SCALED EXCEPT FOR F.S. DETAILS.

DRAWN VG CHECKED DATE 14 JUNE 67

REVISION DETAILS

LONDON BOROUGH OF CAMDEN

PRESENTED TO THE PLANNING AND DEVELOPMENT COMMITTEE/APPLICATIONS

SUB-COMMITTEE ON 23 AUG 1967

01/H13/3/1/3826

CLIENT THE IRISH CENTRE

ADDRESS CAMDEN SQUARE N.1.

TITLE PROPOSED ALTERATIONS TO EXTENSION

SCALE 1/8" = 1'-0" JOB No. 456 10