

B 21.1.1977
 Squint bricks added to Hall exp
 joints
 Eavesgutter reduced in height
 A 10.1.1977
 Air conditioning screen altered

Amendments

THE IRISH CENTRE

As Proposed
 SECTION A-A; ELEV.
 TO MURRAY MEWS

Scale 1 to 100 Date Oct. 1976

Job No. 174

Drawing No. 2-6

H13/3 / A / 23608(1)

Keith Roberts and Associates
 Architects and Planning Consultants,
 25, Murray Avenue,
 London, E1W 1
 Telephone: 01-474 7111

Job Architect D.A.H. Drawn M.H./B.A. Checked Traced



B 19 JANUARY 1977
 NEW HOUSING, REVISED
 A 7 DECEMBER 1977
 NEW HOUSING, REVISED

Amendments

THE IRISH CENTRE

As Existing & Proposed
 ELEVATION & SECTION
 LOOKING N. WESTWARD

Scale 1 to 100 Date Oct. 1976

Job No. 174

Drawing No. 2-7

Keith Roberts and Associates
 Architects and Planning Consultants,
 31, Finsbury Meadows,
 London, N.W.1.
 Telephone 01-485 9292

Job Architect Drawn D.A.
 Checked
 Traced
 D.A.H.

OT/HS/3/A/23608(R)

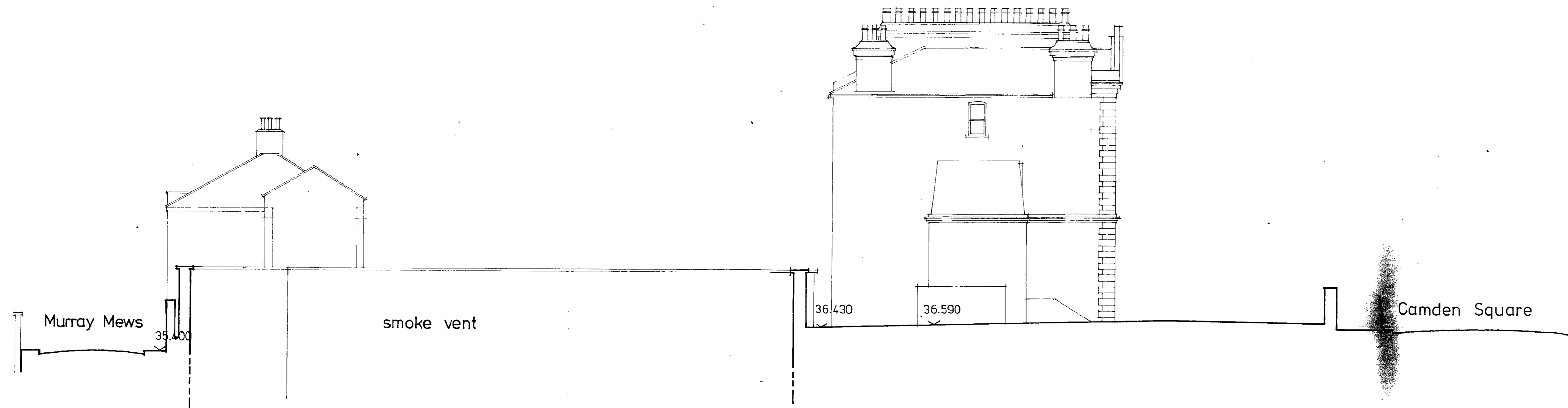

AS EXISTING

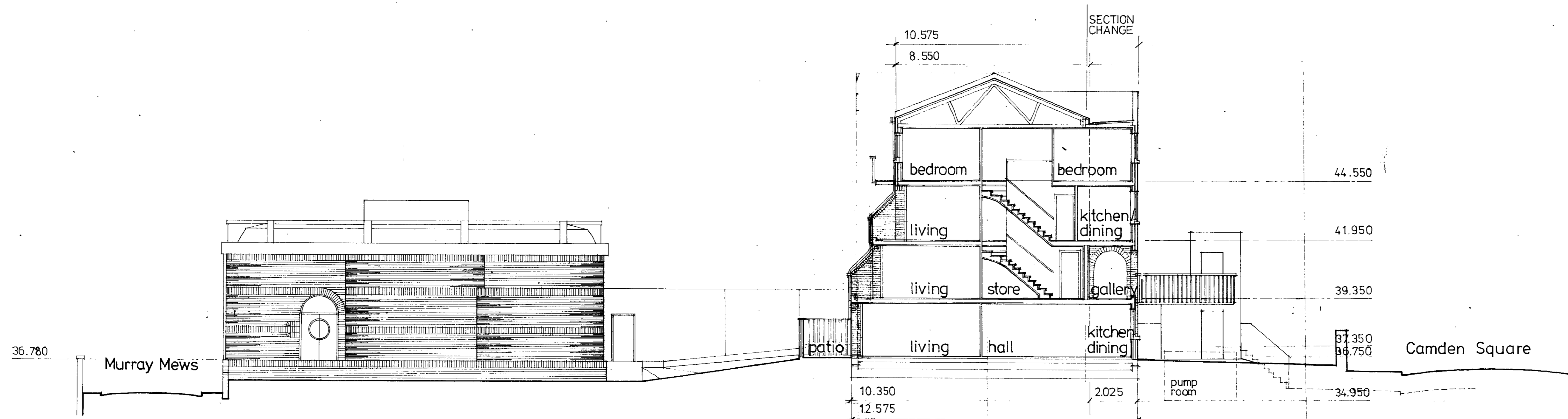

AS PROPOSED

C 19 JANUARY 1977
NEW HOUSING REVISED

B 4 JANUARY 1977
NEW HOUSING REVISED

A 19 OCTOBER 1976
SECTION AS EXISTING ADDED.
PUMP ROOM ADDED TO PROPOSED
SECTION.

Amendments

THE IRISH CENTRE

Existing & Proposed
SECTION ACROSS
SITE

Scale 1-100 Date Oct. 1976

Job No. 174

Drawing No. 2-10

Keith Roberts and Associates
Architects and Planning Consultants,
31, Murray Mews
London, N.W.1
Telephone 01 435

Job Architect DAH Drawn JNR/GR
Checked Traced

HB/3/A/23608(R)

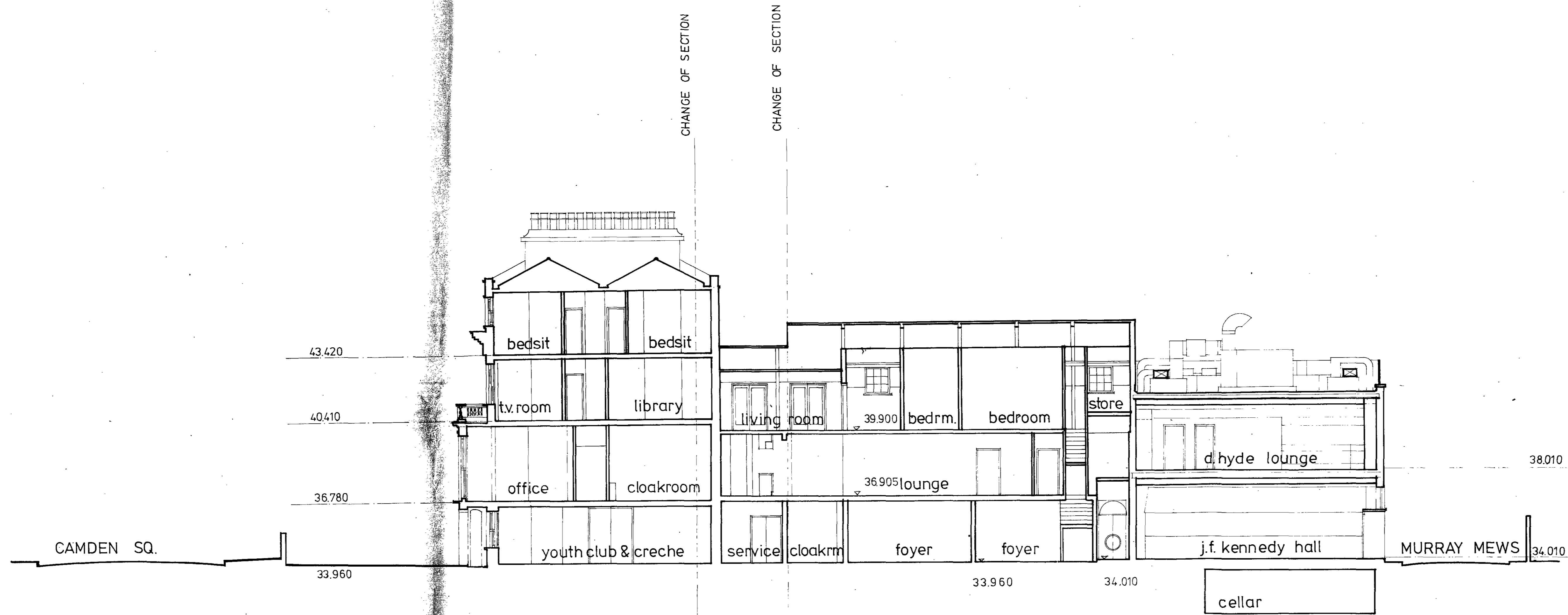

SECTION B-B

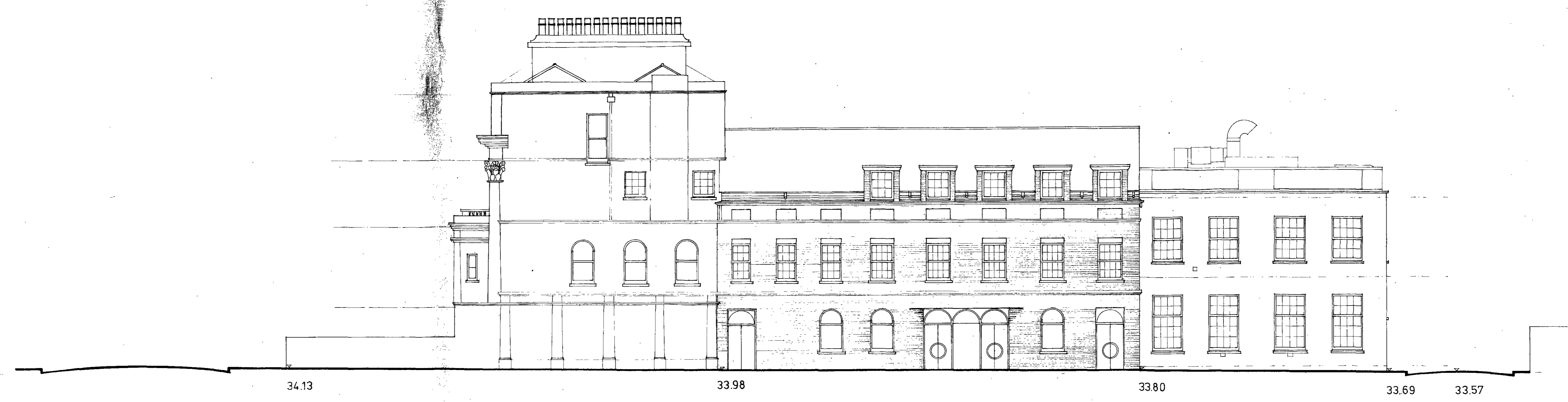

ELEVATION TO MURRAY STREET

Amendments

THE IRISH CENTRE

As Proposed
ELEVATION & SECTION
TO MURRAY STREET

Scale 1 to 100 Date Oct. 1976

Job No. 174

Drawing No. 2-4

Keith Roberts and Associates
Architects and Planning Consultants,
31, Murray Mews
London, N.W.1.
Telephone 01-435 9297

Job Architect DAH
Drawn JAH
Checked
Traced

HT/HB/3/A/23608

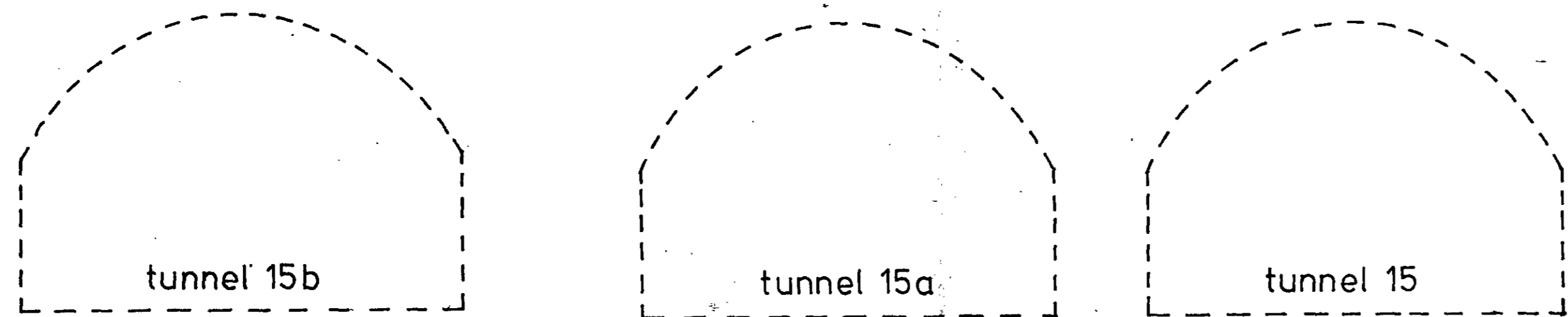
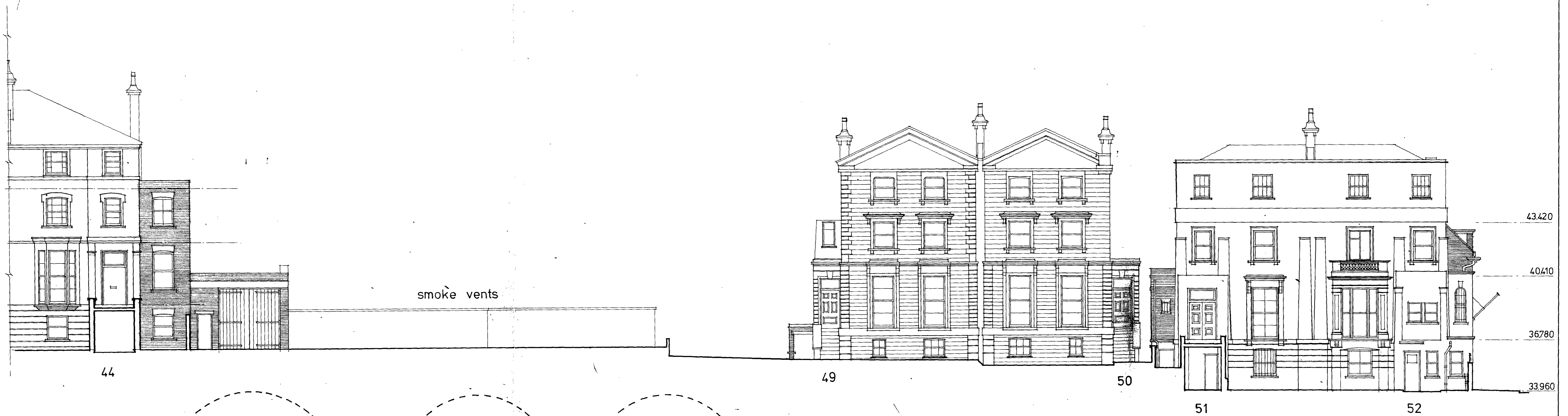

fleet sewer

AS EXISTING

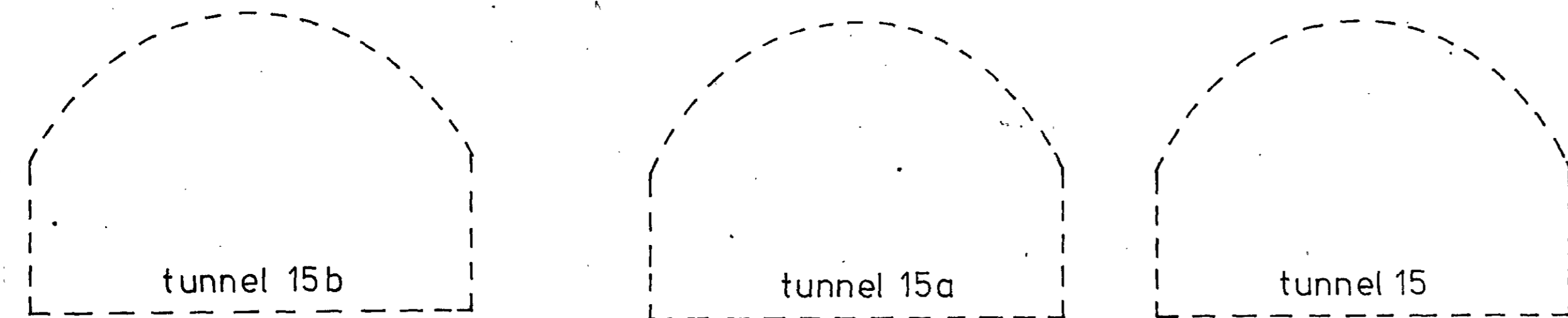
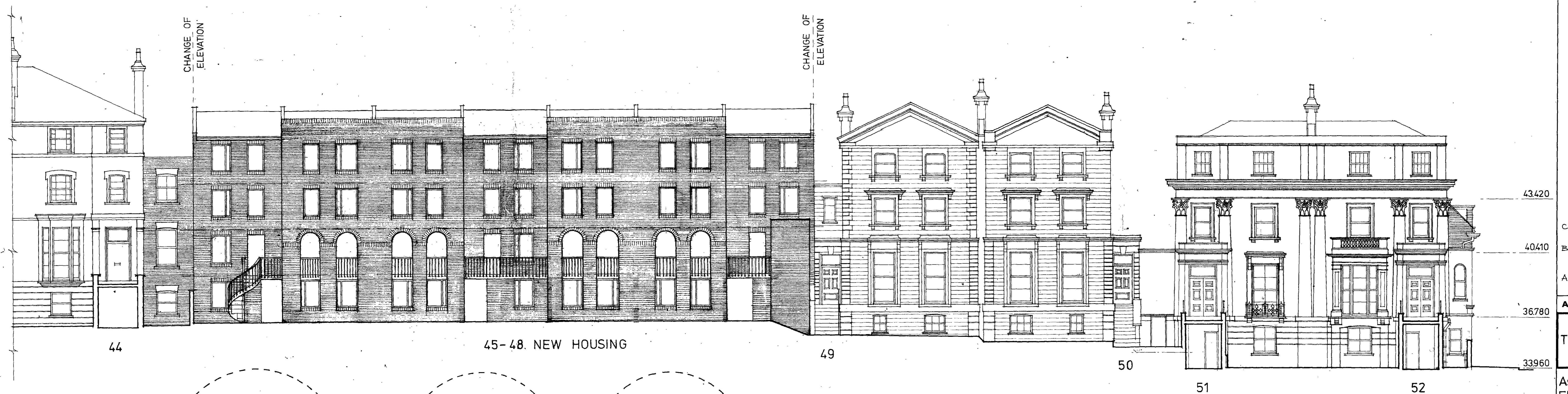

fleet sewer

AS PROPOSED

- C 19 JANUARY 1977
NEW HOUSING REVISED
- B 12 JANUARY 1977
NEW HOUSING
GROUND FLOOR REVISED
- A 4 JANUARY 1977
NEW HOUSING REVISED

Amendments

THE IRISH CENTRE

As Existing & Proposed
ELEVATION TO
CAMDEN SQUARE

Scale 1 to 100 Date Sept.1976

Job No. 174

Drawing No. 2-1

ABC
Keith Roberts and Associates
Architects and Planning Consultants,
24, MURRAY STREET
LONDON, N.W.11.
Telephone 01-4235 9272

Job Architect: DAH Drawn: DR
Checked: Traced

CTP/HB/3/A/23608(6)

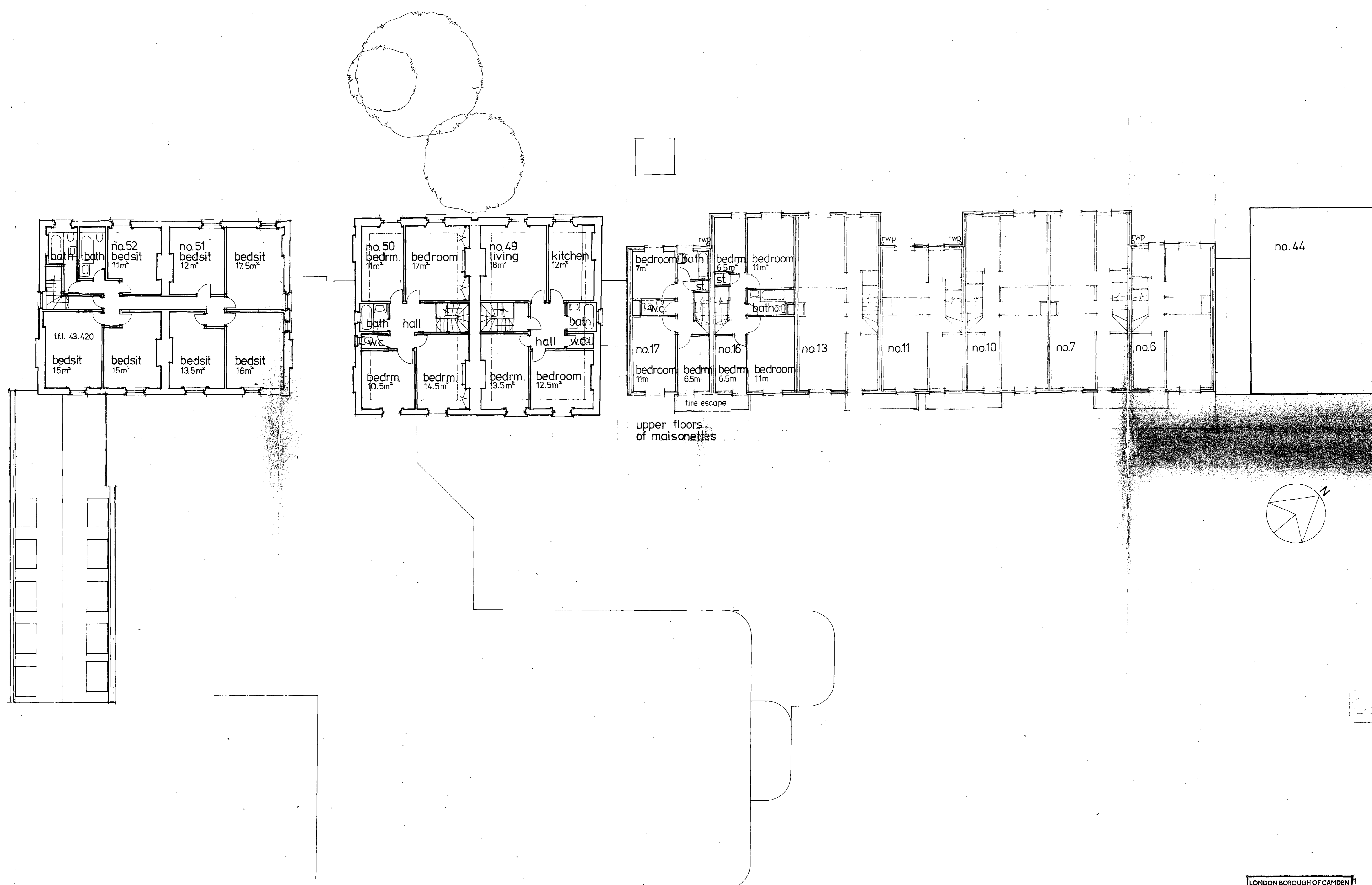

- D 7 JANUARY 1977
NEW HOUSING, REVISED
- C 6 DECEMBER 1976
HOUSING, REVISED
WELLINGS NUMBERED
- B 25 OCTOBER 1976
REHAB. OF No. 49 ADDED
- A 18 OCTOBER 1976
STRUCTURAL STAIRWELLS ADDED
TO NEW HOUSING

101/H13/3/A/23608(R)

Amendments	
THE IRISH CENTRE	
As Proposed LEVEL FOUR	
Scale 1 to 100	Date Sept. 1976
Job No. 174	
Drawing No. 4-4	
A B C D	
Keith Roberts and Associates Architects and Planning Consultants, 31, The...	
Job Architect DAH	Drawn SP/DA Checked Traced

LONDON BOROUGH OF CAMDEN
TOWN AND COUNTRY PLANNING ACTS
- 9 FEB 1977
PLANS APPROVED
NOT APPROVED
ON BEHALF OF THE COUNCIL

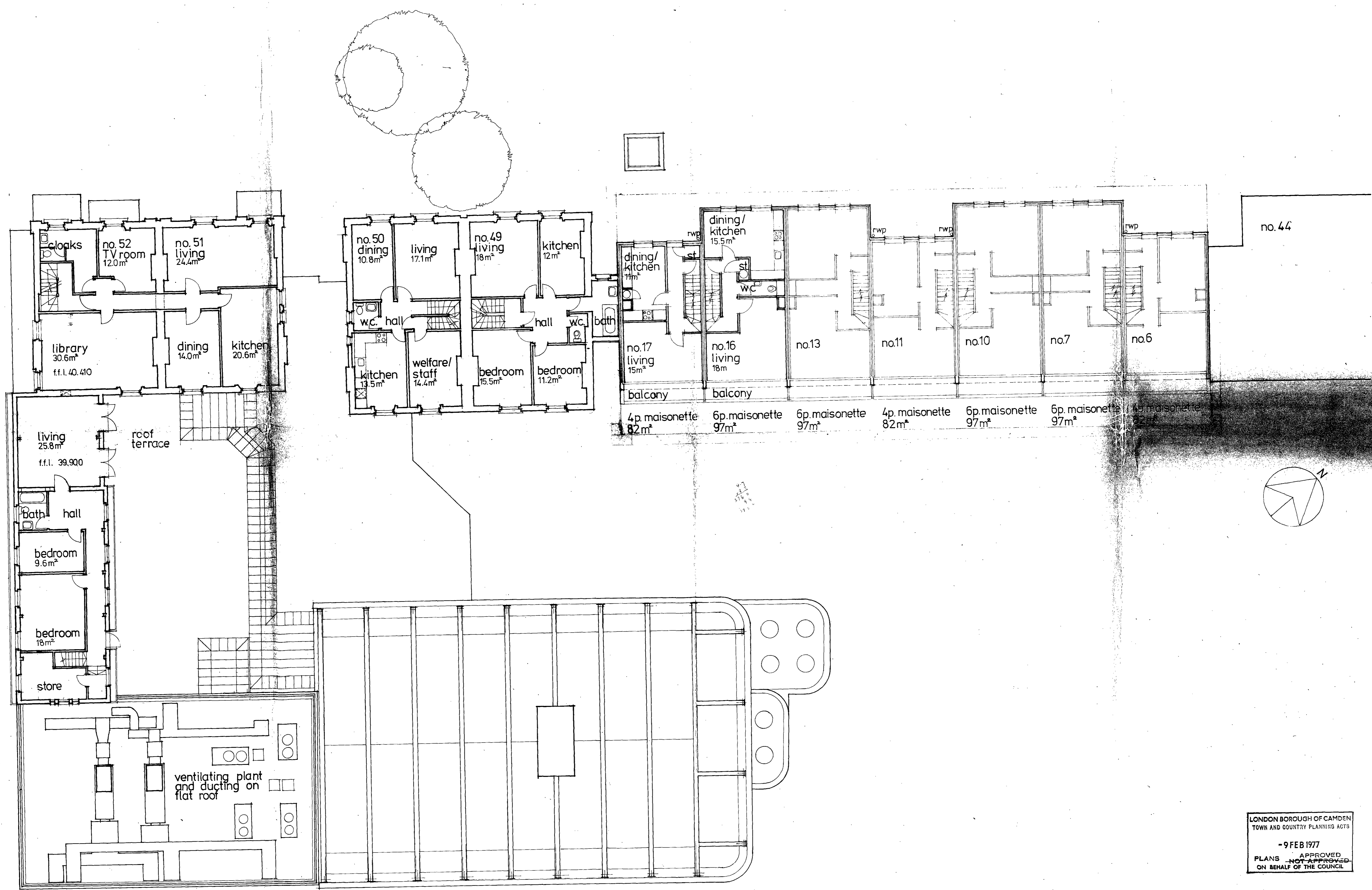

D 7 JANUARY 1977
NEW HOUSING REVISED

C 7 DECEMBER
NEW HOUSING REVISED
DWELLINGS NUMBERED

B 25 OCTOBER 1976
SIDE EXTENSION TO NO.49 RETAINED
NO. REHAB. OF NO.49 SPECIAL
LAYOUT OF FLAT IN IRISH CENTRE
REVISED

A 14 OCTOBER 1976
LIFT SHAFT FOR HOUSING MOVED
ROOF LAYOUT OF NEW HALL ADDED
STRUCTURAL STAIRWELLS ADDED
TO NEW HOUSING

ROOFLIGHTS ADDED ABOVE CORRIDOR/
LOBBY TO NEW HALL

Amendments

THE IRISH CENTRE

As Proposed
LEVEL THREE

LONDON BOROUGH OF CAMDEN
TOWN AND COUNTRY PLANNING ACTS
-9 FEB 1977
APPROVED
PLANS NOT APPROVED
ON BEHALF OF THE COUNCIL

Scale 1 to 100 Date Oct. 1976

Job No. 174
Drawing No. 4-3

Keith Roberts and Associates
Architects and Planning Consultants.

113/3/A/23608(R)

Job Architect DAH
Checked Tracey
Drawn SRBA
Checked Tracey

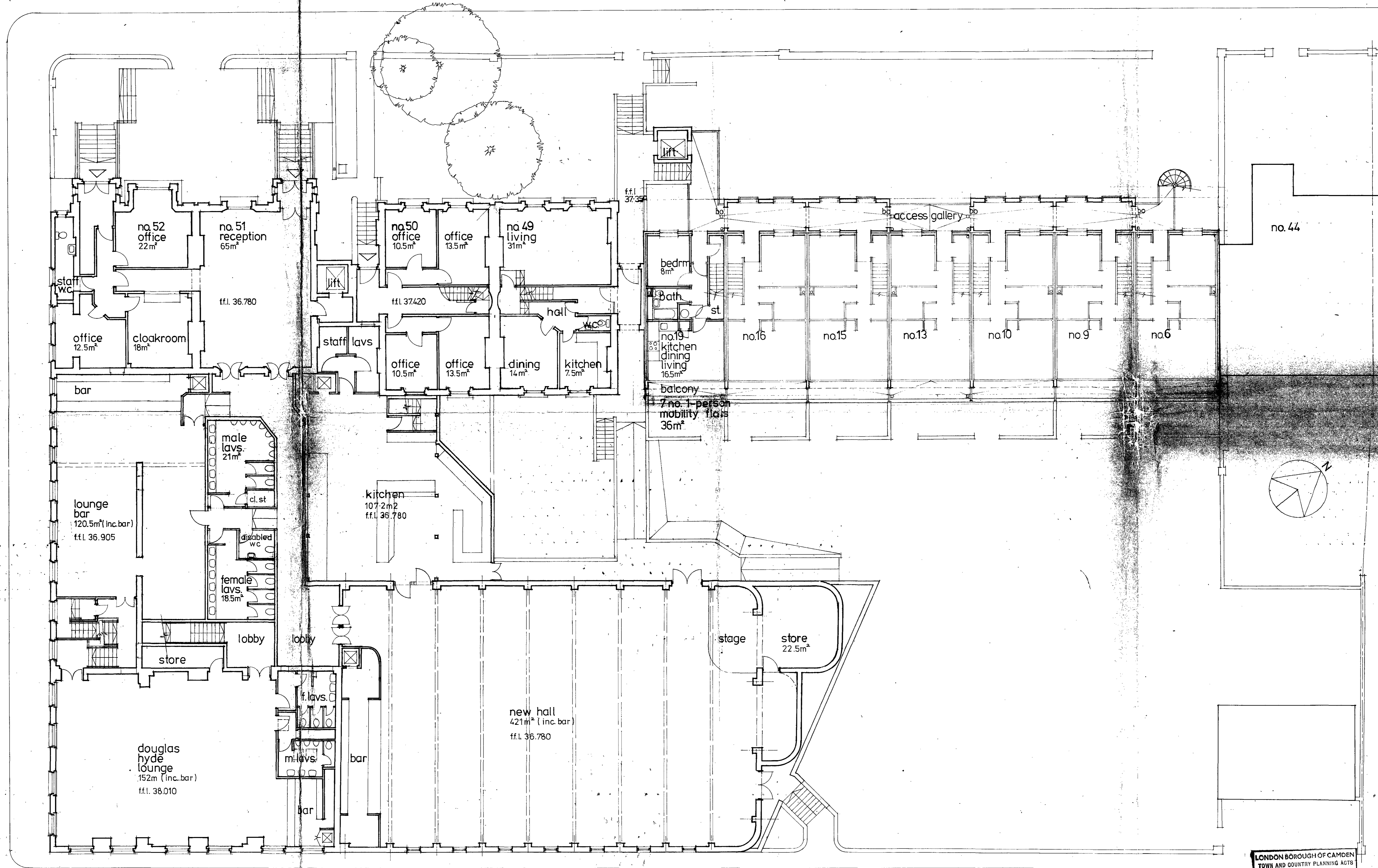

- E 18 JANUARY 1977
NEW HOUSING BATHROOMS REVISION
- D 6 JANUARY 1977
NEW HOUSING REVISION
- C 6 DECEMBER 1976
NEW HOUSING REVISION
WELLINGS NUMBERED
- B 26 OCTOBER 1976
ENTRANCE STAIRS ADDED NO. 51/52
SIDE ENTRANCE TO NO. 49 REVISION
REHAB. OF NO. 49 CHIMNEY
ESCAPE STAIR FROM BAR AND
DOUGLAS HYDE LOUNGE REVISION
MURRAY STREET ELEVATION REVISION
WINDOWS ADDED TO NEW HALL
KITCHEN LAYOUT ADDED
- A 14 OCTOBER 1976
LIFT SHAFT FOR HOUSING MOVED
LAYOUT OF ACCESS GALLERY
REVISION
STRUCTURAL STAIRWELLS ADDED
LABORATORY LAYOUT IN IRISH CENTRE
REVISION

Amendments

THE IRISH CENTRE

**As Proposed
LEVEL TWO**

Scale 1 to 100 Date Oct. 1976

Job No. 174
Drawing No. 4-2

Keith Roberts and Associates
Architects and Planning Consultants,
31, Murray House,
London, N7Y
Telephone: 01-835 2292

LONDON BOROUGH OF CAMDEN
TOWN AND COUNTRY PLANNING ACTS
- 9 FEB 1977
APPROVED
PLANS NOT APPROVED
ON BEHALF OF THE COUNCIL

Job Architect DAH
Drawn SRJA
Checked
Traced

camden square

street

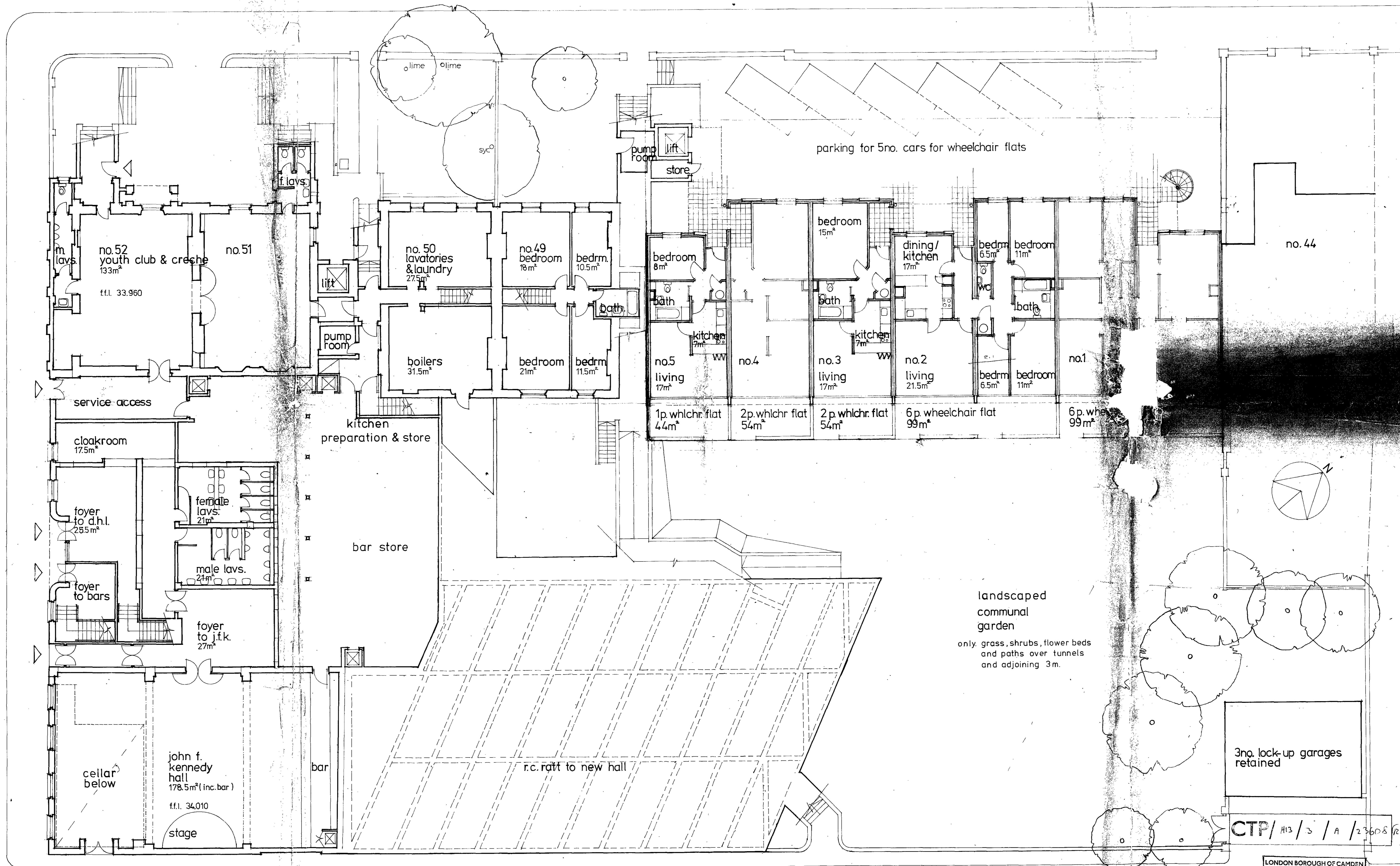

murray mews

- E 12 JANUARY 1977 NEW HOUSING REVISED TO PERMIT DESIGNATION AS WHEELCHAIR FLATS PARKING SPACES INDICATED
- D 5 JANUARY 1977 NEW HOUSING REVISED
- C 6 DECEMBER 1976 NEW HOUSING REVISED DWELLINGS NUMBERED
- B 22 OCTOBER 1976 SIDE EXTENSION TO NO. 49 RETAINED & REHEB. OF NO. 49 SHOWN ENTRANCE STEPS ADDED TO NO. 51/52 MURRAY STREET BURTON REVISED KITCHEN & BAR STORES ADDED
- A 14 OCTOBER 1975 LIFT SHAFT & PUMP ROOM FOR HOUSING MOVED - LAYOUT OF ACCESS GALLERY AMENDED STORES ADDED 15 PERSON FLAT INCREASED TO 16 PERSON STREET NAMES ADDED STRUCTURAL STAIRWELLS ADDED

Amendments	
THE IRISH CENTRE	
As Proposed LEVEL ONE	
Scale 1 to 100	Date Oct. 1976
Job No. 174	
Drawing No. 4-1	
Keith Roberts and Associates Architects and Planning Consultants. 31, Murray Mews, London, E.C.1.	
Job Architect DAH	Drawn: SJB Checked: [] Traced: []

LONDON BOROUGH OF CAMDEN
TOWN AND COUNTRY PLANNING ACTS
-9 FEB 1977
PLANS APPROVED
NOT APPROVED
ON BEHALF OF THE COUNCIL

CTP/H13/3/A/23608 (R)

CASE COPIES