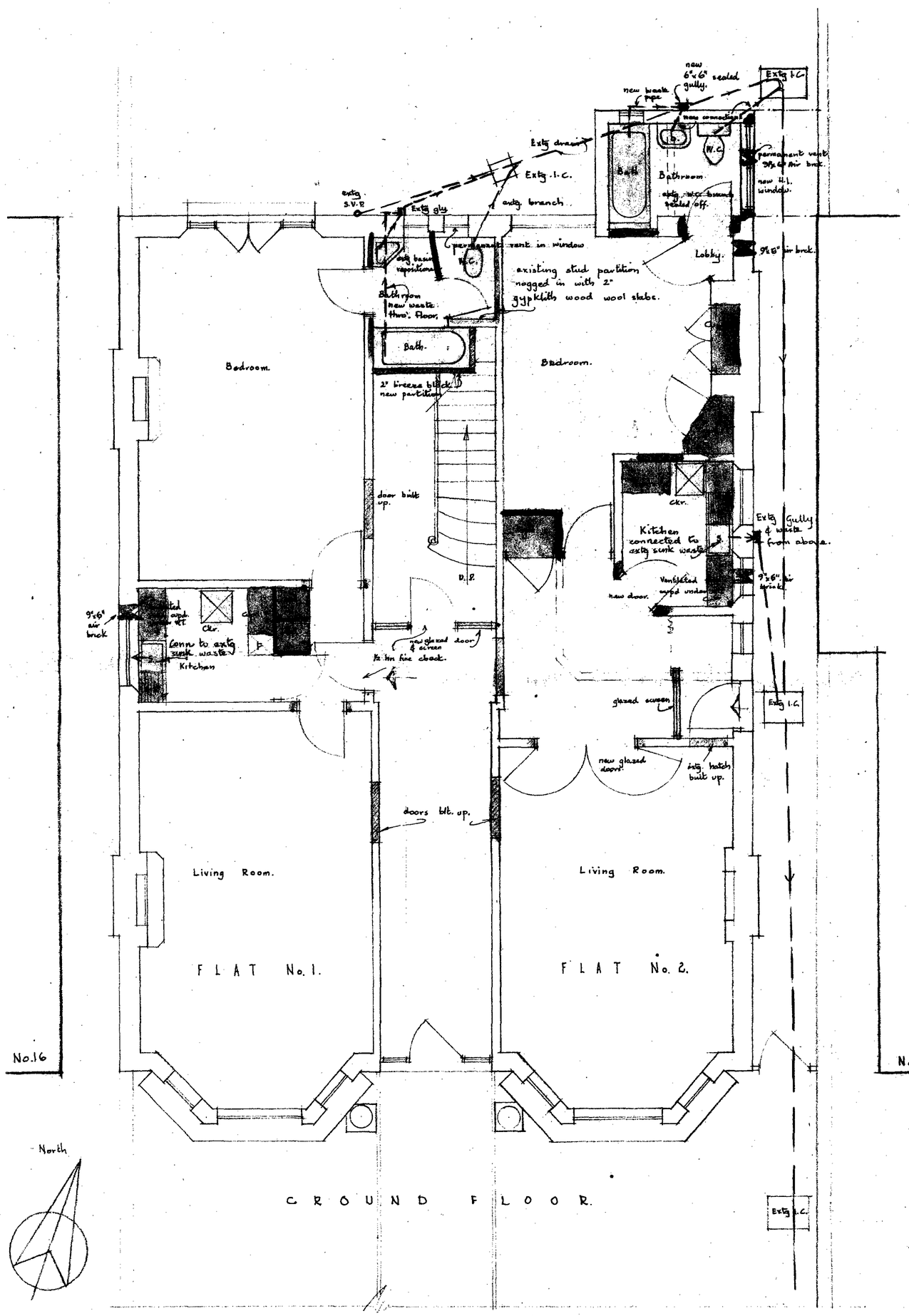

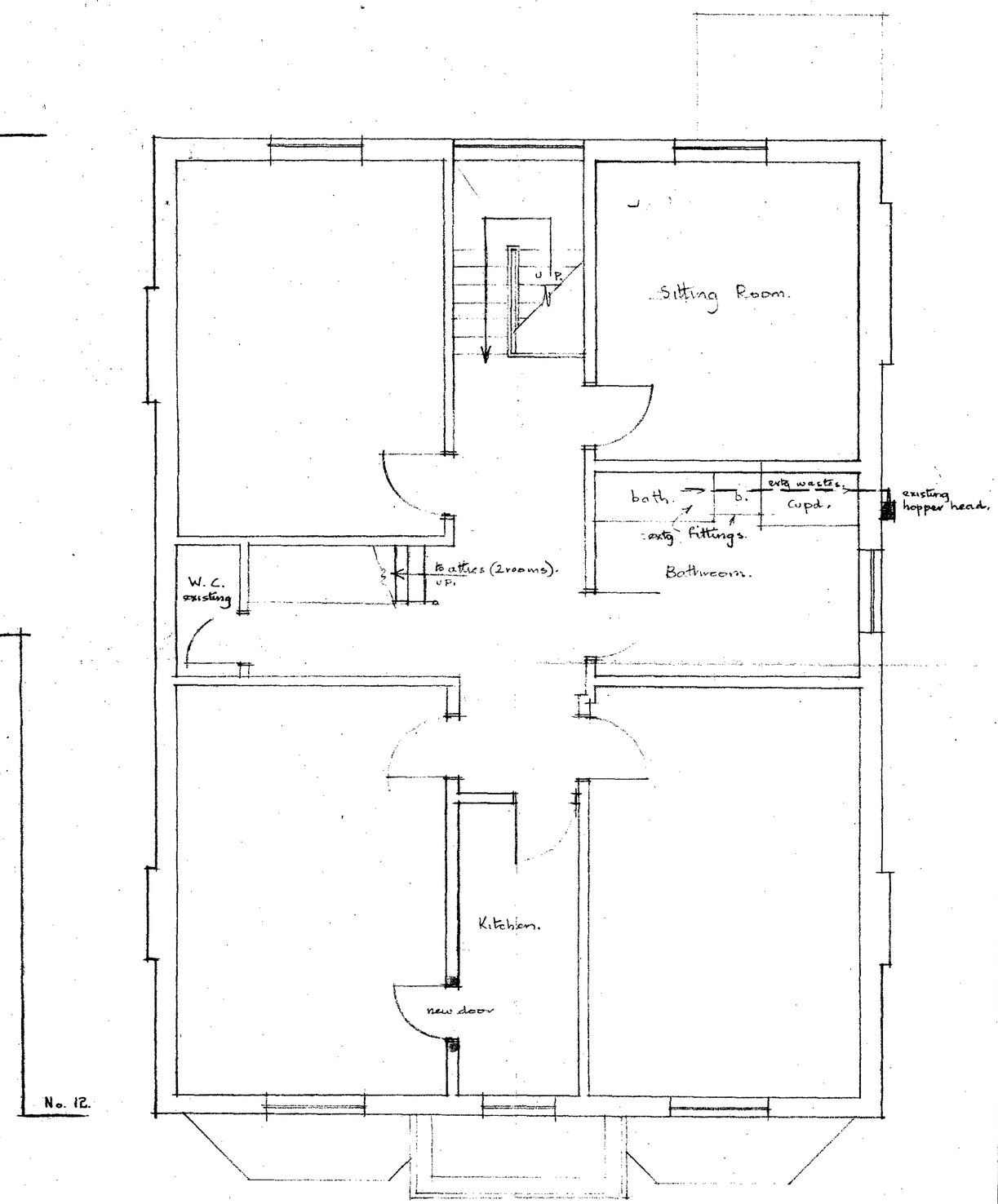

14427
-2 OCT 1959
REF.

ALTERATIONS TO 14 ACOL ROAD, WEST HAMPSTEAD, N.W.6.
for Mrs. SILCOCK.
Plans — Ground & First Floor.

Date:- 9 September 1959.
Scale:- ¼" to 1'0"
Drawn:- M.B.B.

Architect:-
Alec Livock AAdip ARIBA.
10 Tavistock Place W.C.1.

No. 69/2.