

LOCATION PLAN 1:1250

TEAHOUSE TO BE DEMOLISHED AND REBUILT.

SITE PLAN 1:100

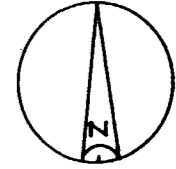
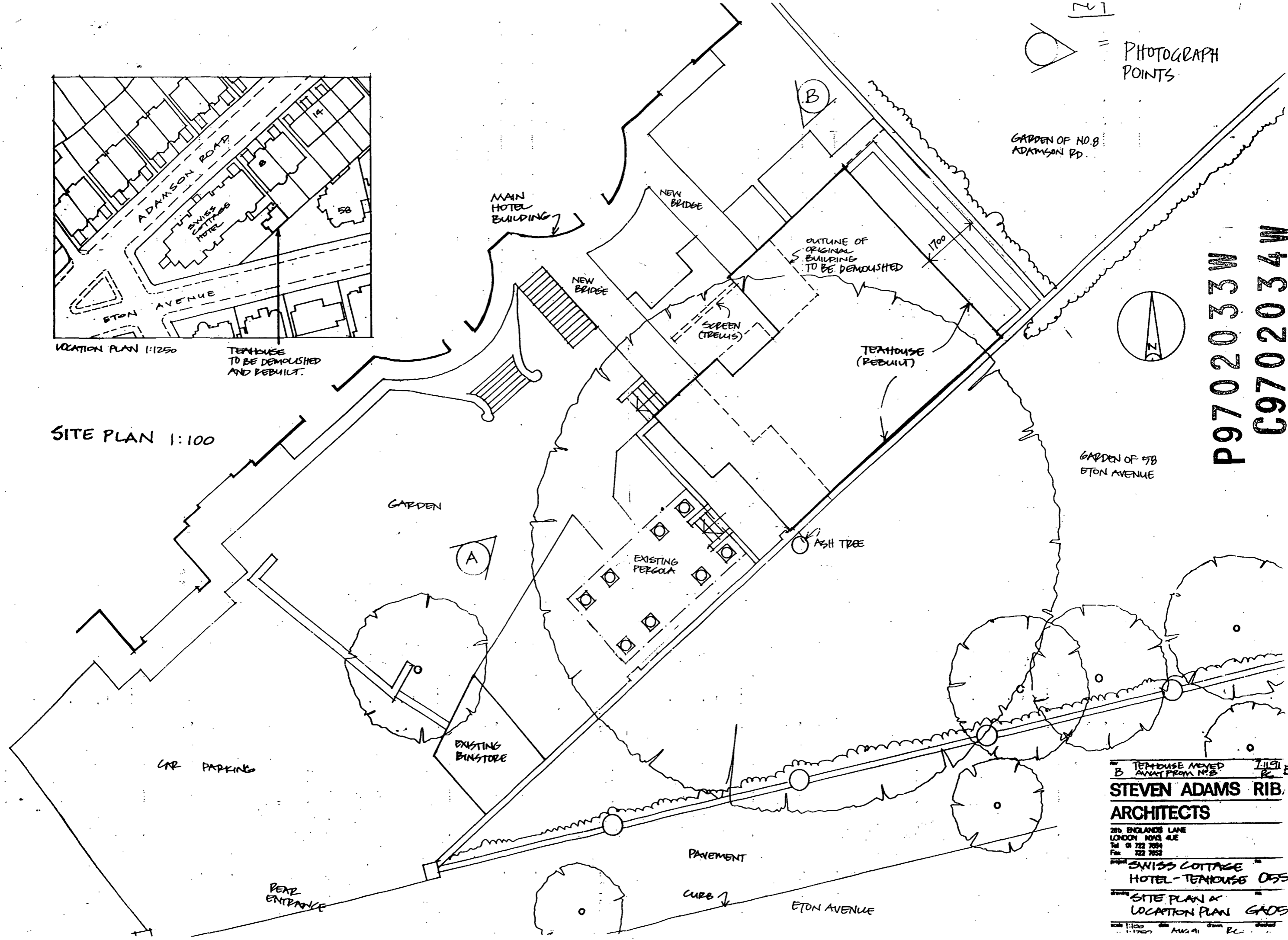

PHOTOGRAPH POINTS

GARDEN OF NO. 8 ADAMSON RD.

GARDEN OF 58 ETON AVENUE

P9702033W
C9702034W

B TEAHOUSE MOVED AWAY FROM NO. 8 1/19/11 B
STEVEN ADAMS RIB ARCHITECTS
 205 ENGLANDS LANE
 LONDON NW3 4JE
 Tel 01722 7884
 Fax 722 7852
 SWISS COTTAGE HOTEL-TEAHOUSE 055
 SITE PLAN & LOCATION PLAN GA05B
 Scale 1:100 Date AUG 01 Drawn PL Checked

PARTY FENCE WITH NO 8 ADAMSON RD 7

0.8 M. 1.7 METRES

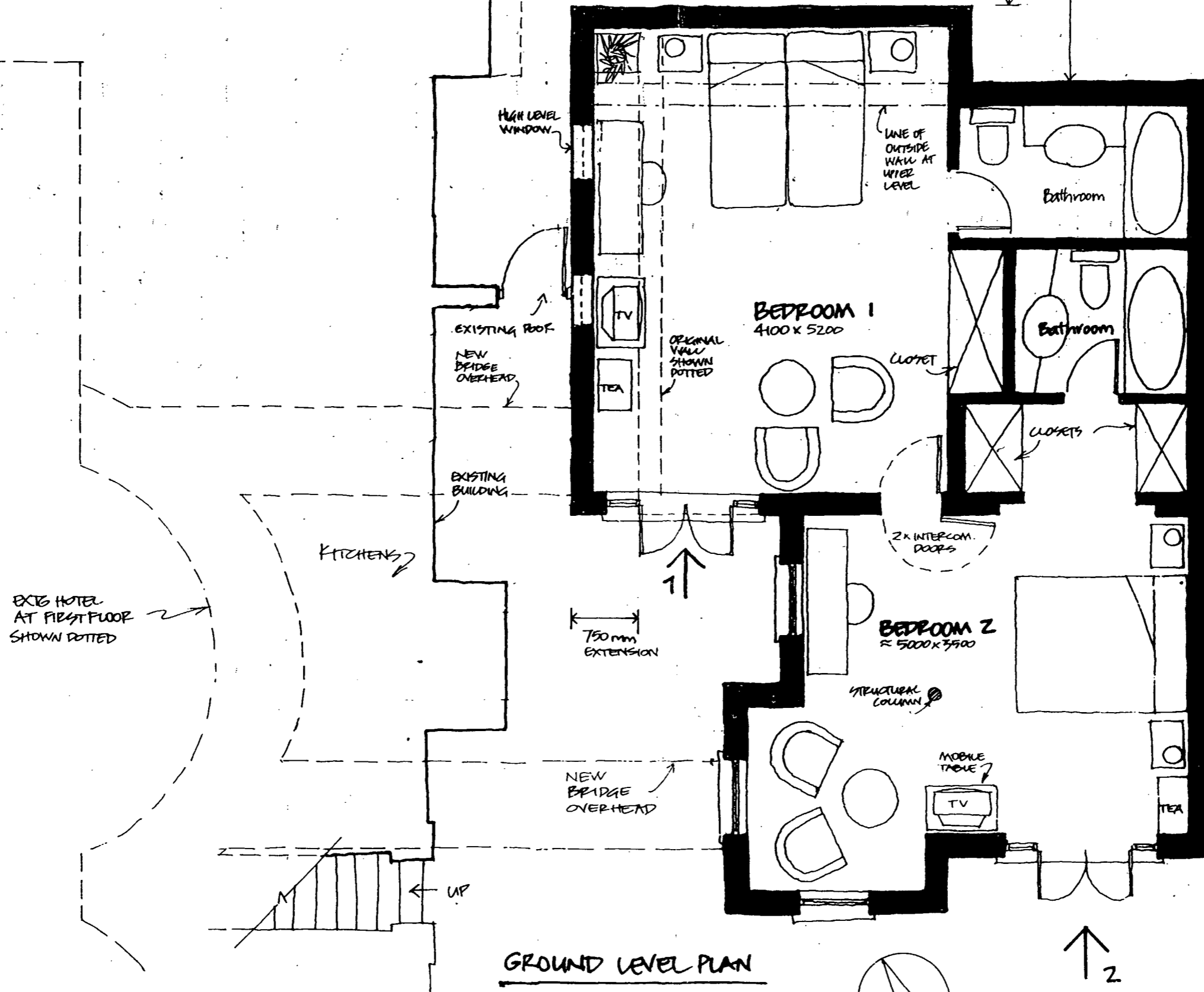

GROUND LEVEL PLAN

GARDEN TO NO 58 ETON AVENUE

P9702033W
C9702034W

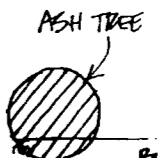

18.1.92
REV. A: BRIDGES REVISED, BEDROOM 1 EXTENDED PC A

STEVEN ADAMS RIBA
ARCHITECTS

28b ENGLANDS LANE
LONDON NW3 4UE
Tel: 01 722 7664
Fax: 722 7652

project **SWISS COTTAGE HOTEL - TEAHOUSE** no. **055**

drawing **GROUND FLOOR PLAN** no. **GA 03**

scale 1:50 date 8.91 drawn PC checked

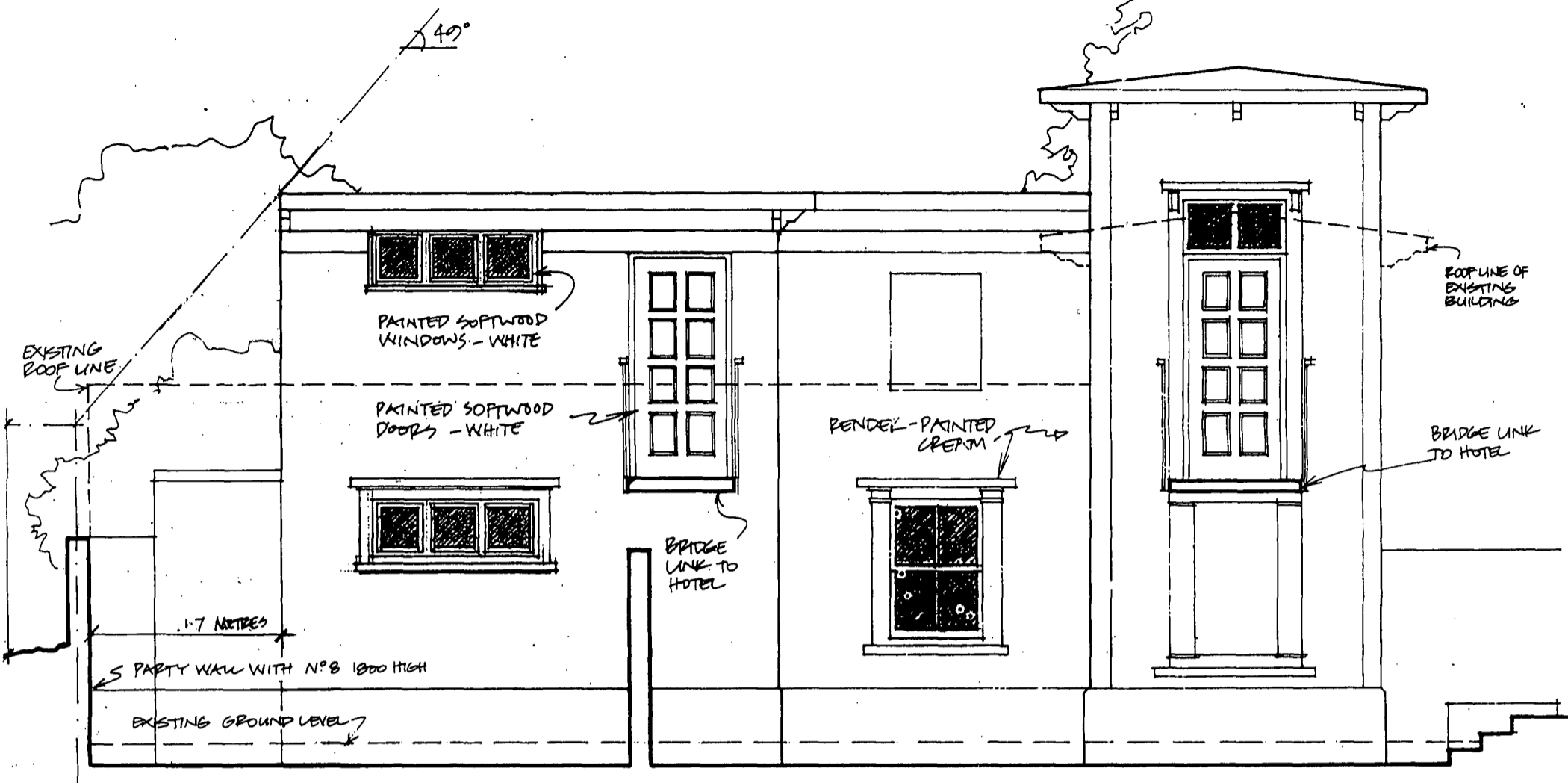

NORTH ELEVATION



WEST ELEVATION

P9702033W
 C9702034W

B LEAN-TO REMOVED 7.11.91 B.
 EDGE MOVED FURTHER TOO... BC
 BUILDING MOVED IN FROM 6.11.91 A
 A BOUNDARY AND LEAN-TO ADDED BC A

STEVEN ADAMS RIBA
ARCHITECTS

28b ENGLANDS LANE
 LONDON N16G 4UE
 Tel 01 722 7884
 Fax 722 7882

Project SWISS COTTAGE no
 HOTEL-TEAHOUSE 055

Drawn ELEVATIONS no
 (2 OF 2) GA02B

Scale 1:50 Date AUG 91 Drawn RC. checked

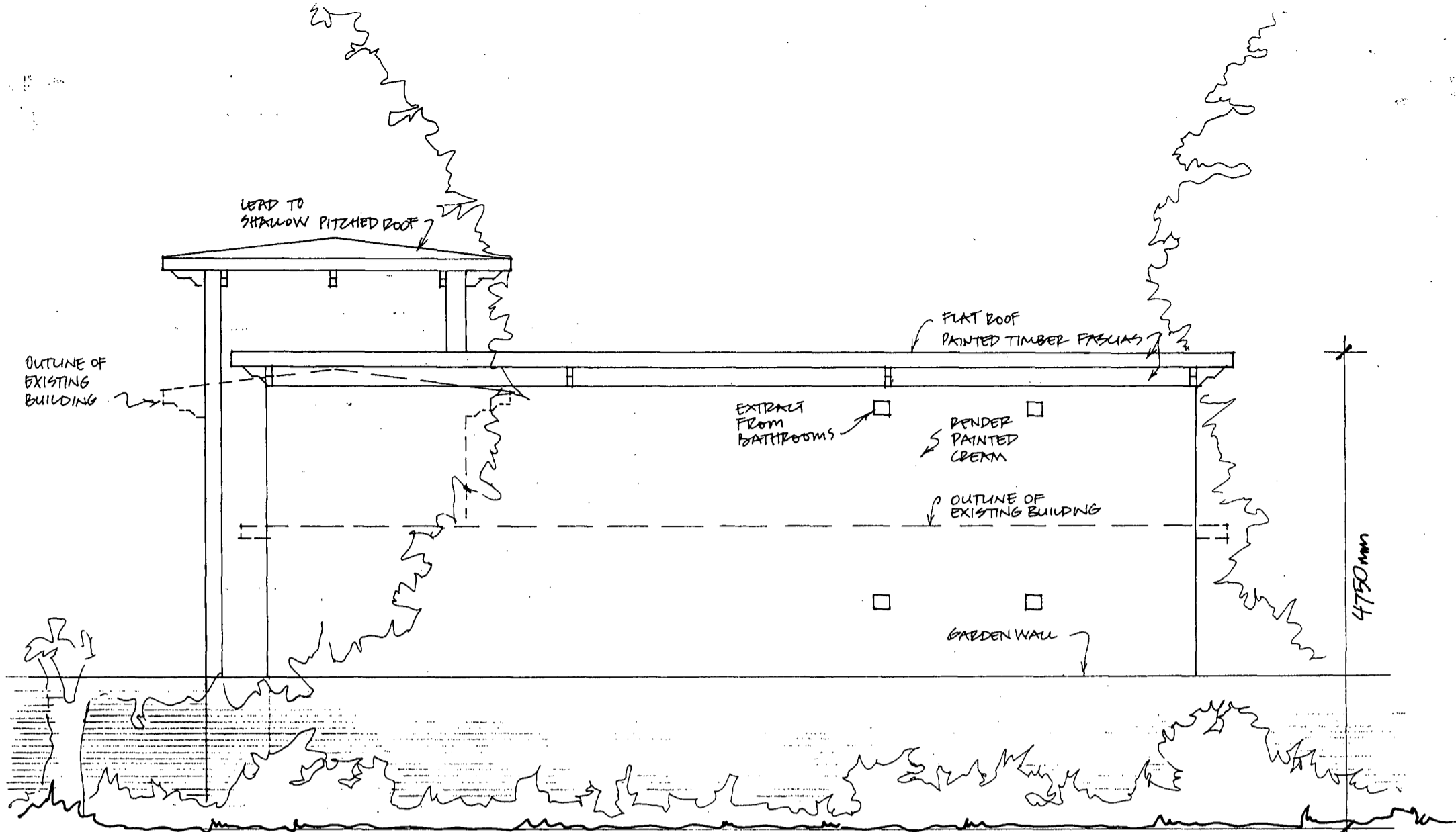

SOUTH ELEVATION

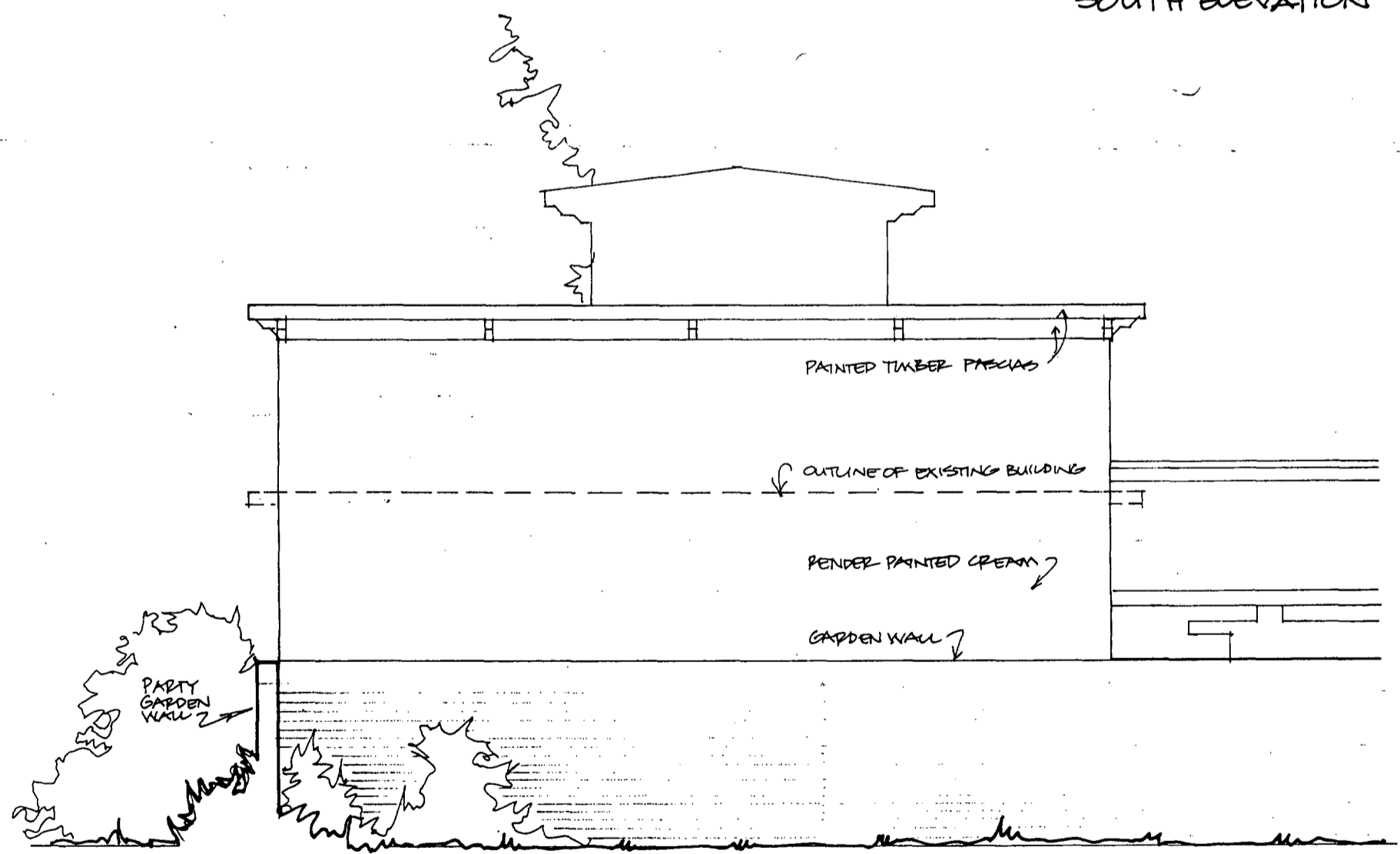

EAST ELEVATION

P9702033W
C9702034W

STEVEN ADAMS RIB, ARCHITECTS	
28b ENGLANDS LANE LONDON NW2 4UE Tel 01 722 7684 Fax 722 7652	
Project	SWISS COTTAGE HOTEL - TEAHOUSE 055
Drawing	ELEVATIONS (1 OF 2) GA 01
Scale	1:50 date AUG 91 drawn PL checked

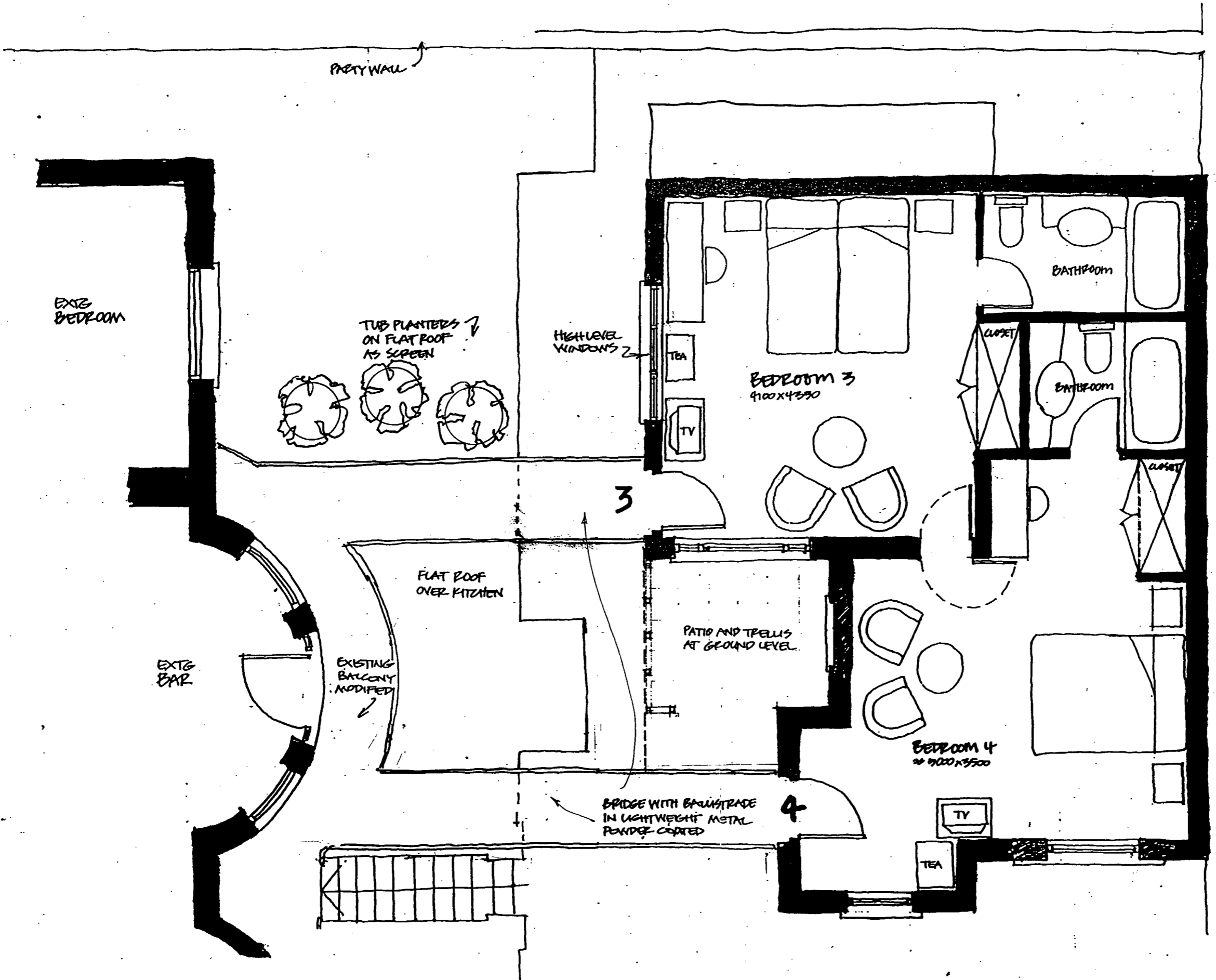

GARDEN TO 50 ETON AVENUE

P9702033W

C9702034W

Building re-located - update 20.1.97 to GA03A

STEVEN ADAMS RIBA ARCHITECTS

285 ENGLANDS LANE
LONDON N9 4JE
Tel 01 722 7654
Fax 722 7652

Project SWISS COTTAGE HOTEL - TEAHOUSE 055

First Floor Plan GA04A

Scale 1:50 Date DL Drawn AKW/AT