

BASEMENT

GROUND

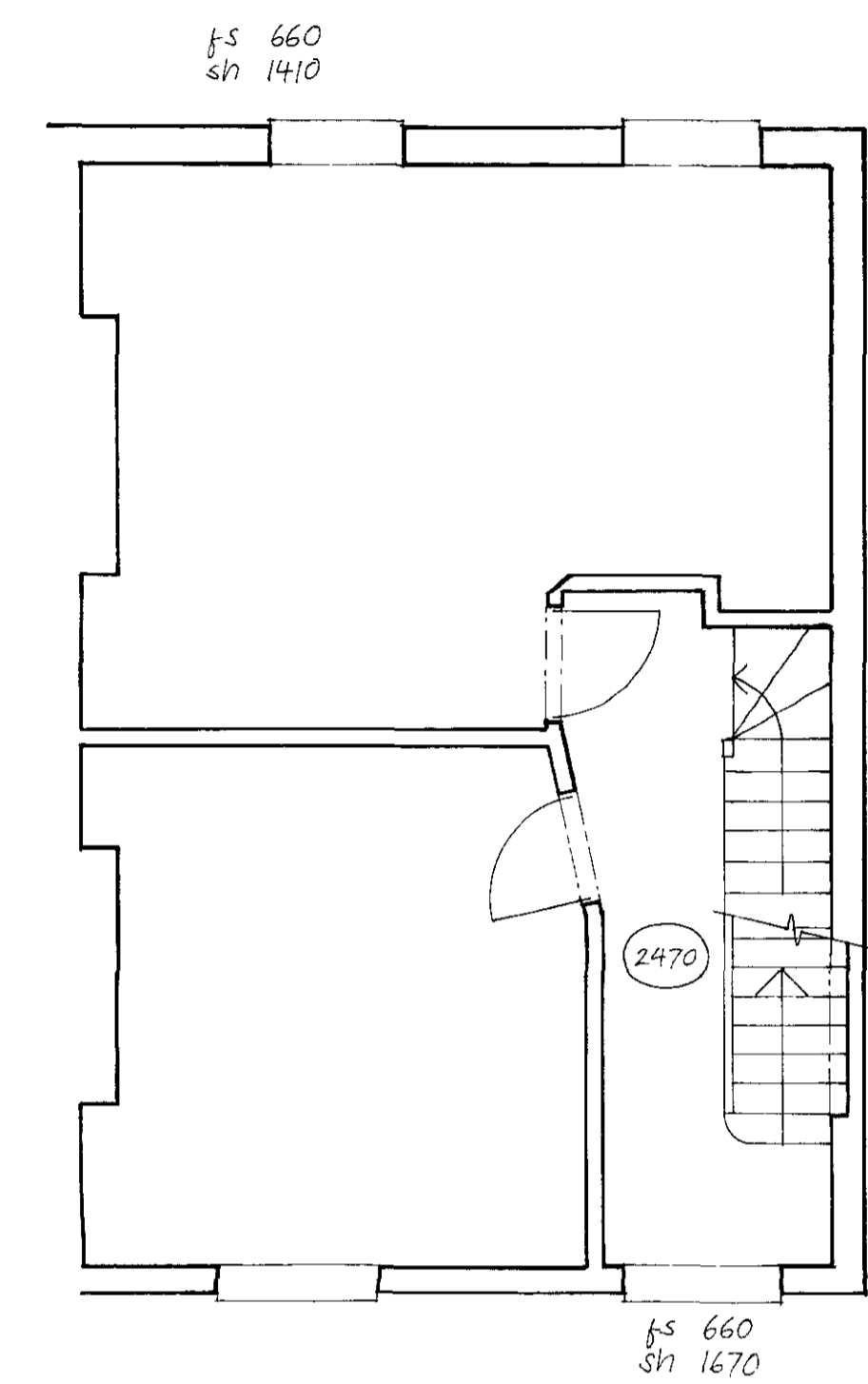

FIRST

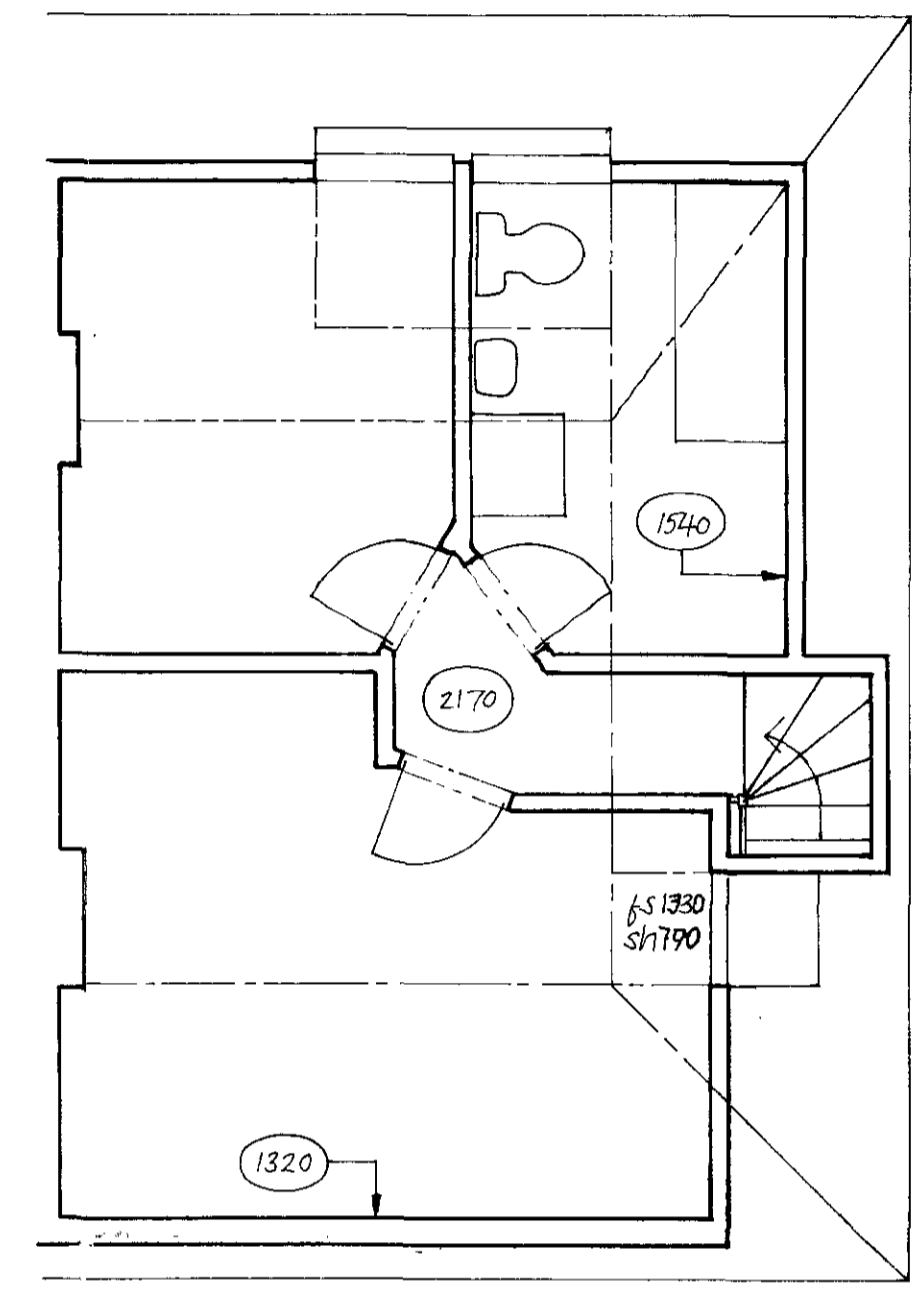

SECOND

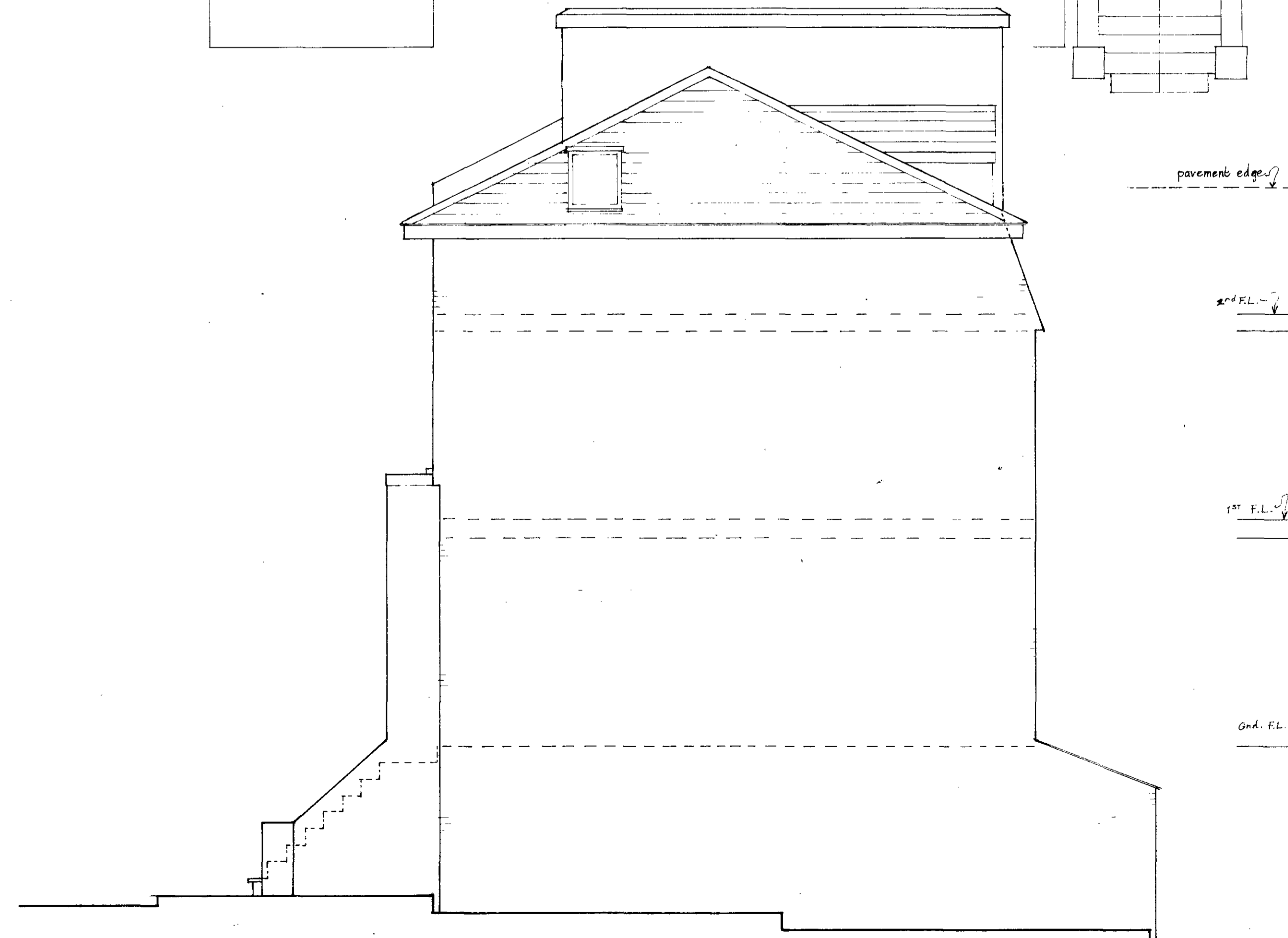

SIDE ELEVATION



FRONT

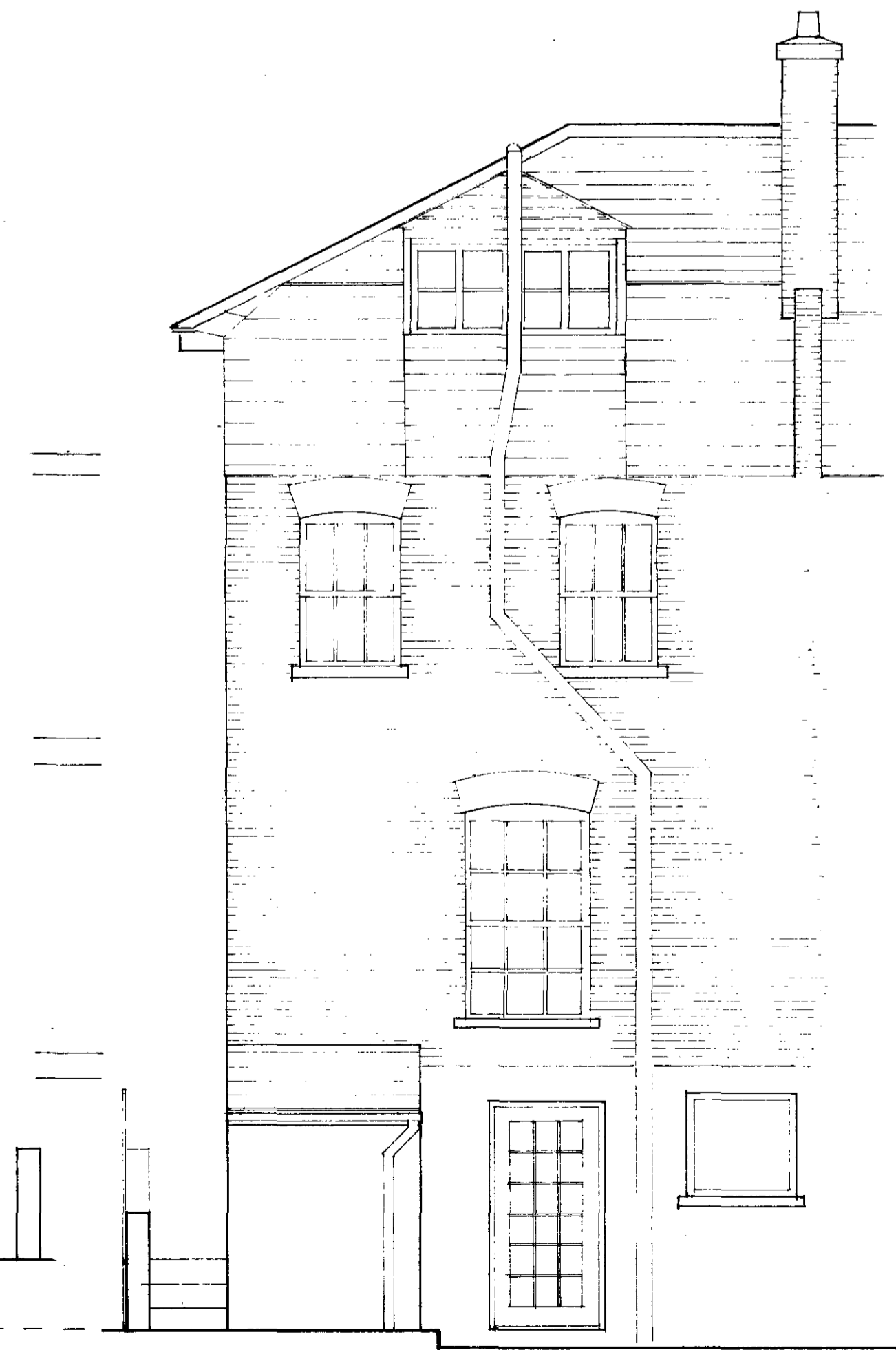

REAR

LONDON BOROUGH OF  
 TOWER HAMLETS  
 29 FEB 1996  
 PLATT - NOT A  
 ON THE HILL OF  
 9500058

58 Hawley Road  
 NW1

SURVEY

**Tony Platt** Dip Arch (UCL) RIBA  
 Chartered Architect

12 Filicroft Street  
 St Giles-in-the-Fields  
 London WC2H 8DJ  
 Tel: 071-836 0834  
 Fax: 071-379 4671

SCALE 1:50  
 DATE NOV '94 DRAWN AC  
 DRAWING NUMBER REVISION  
 130 / 01

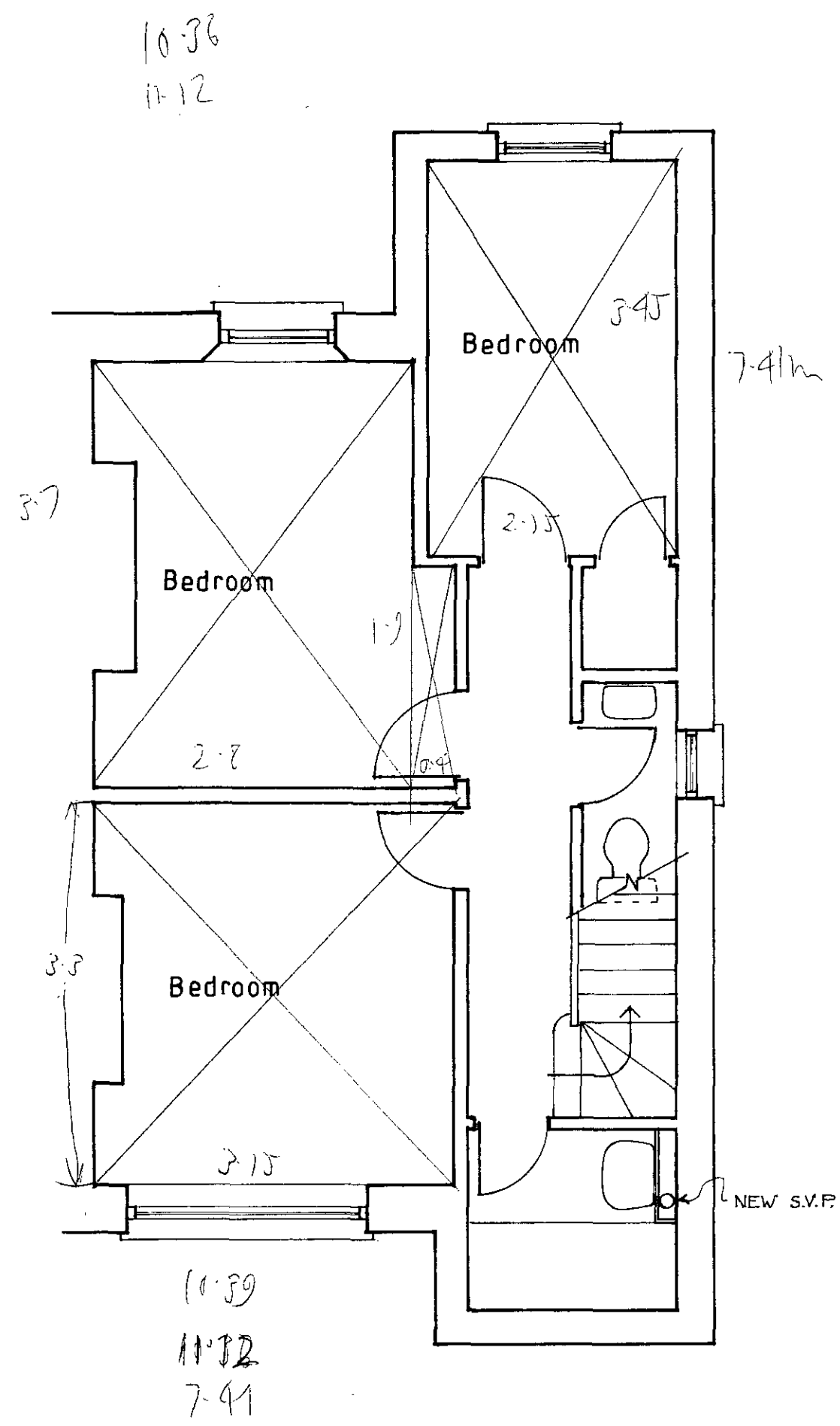

Basement

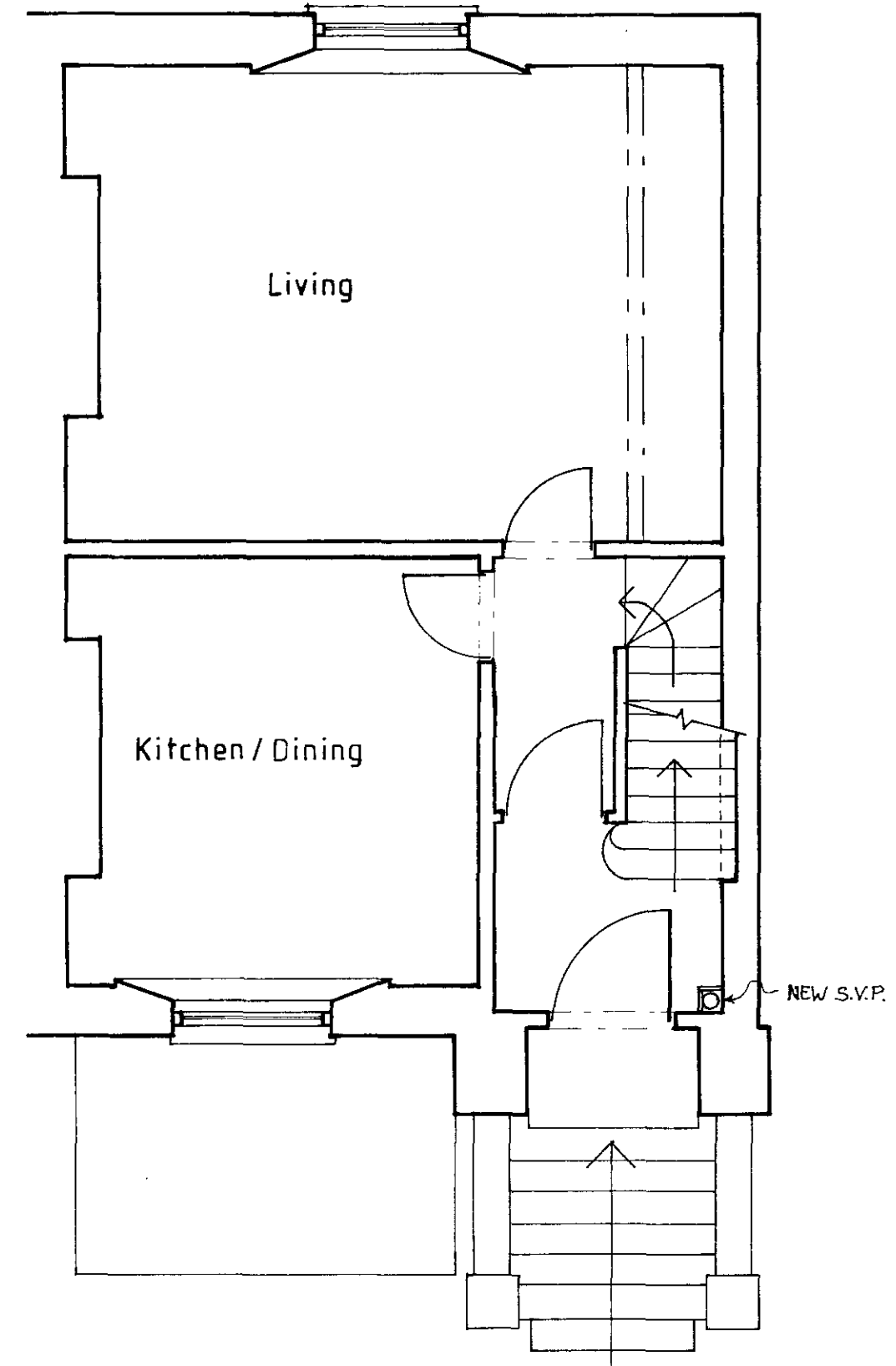

Ground Floor

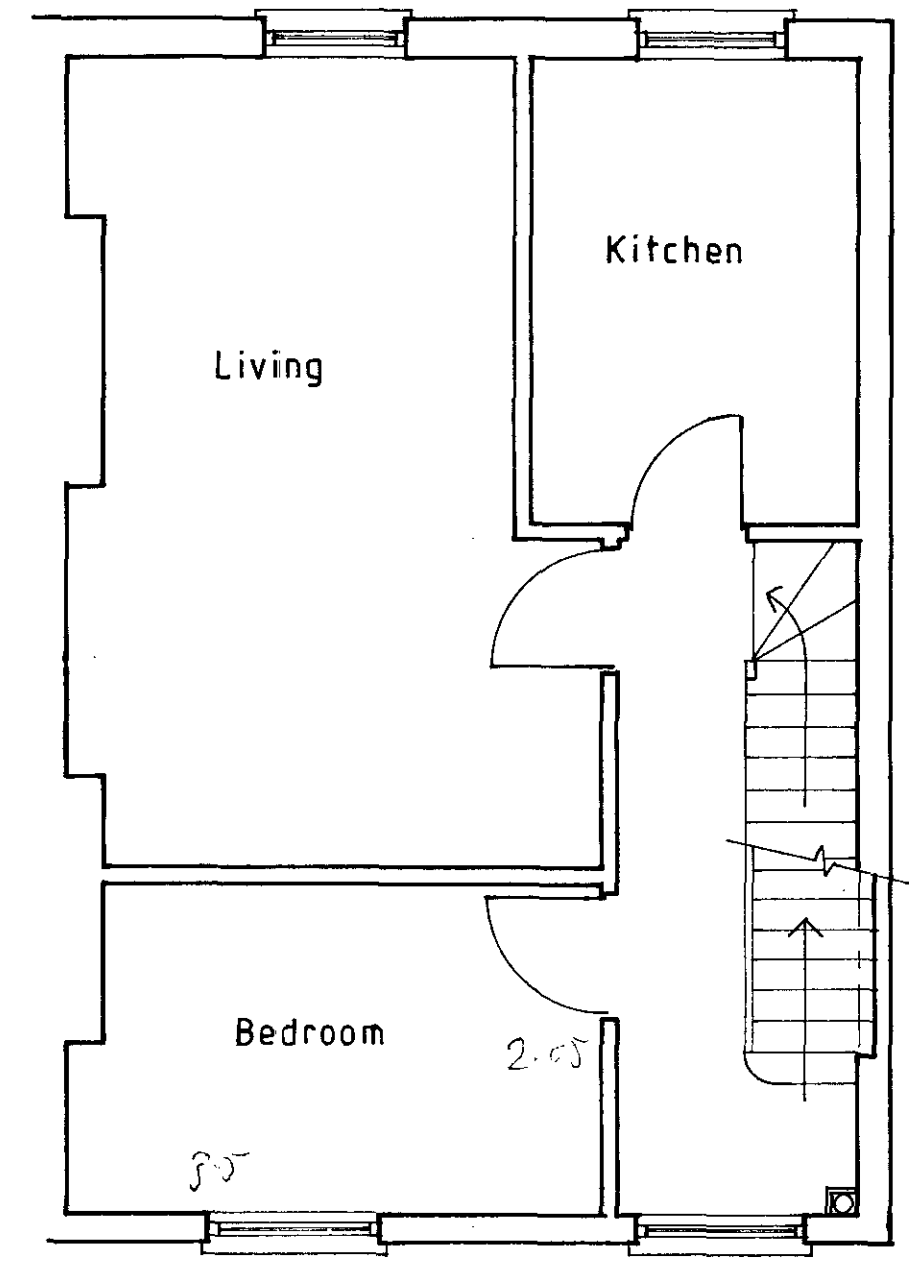

First Floor 7-17

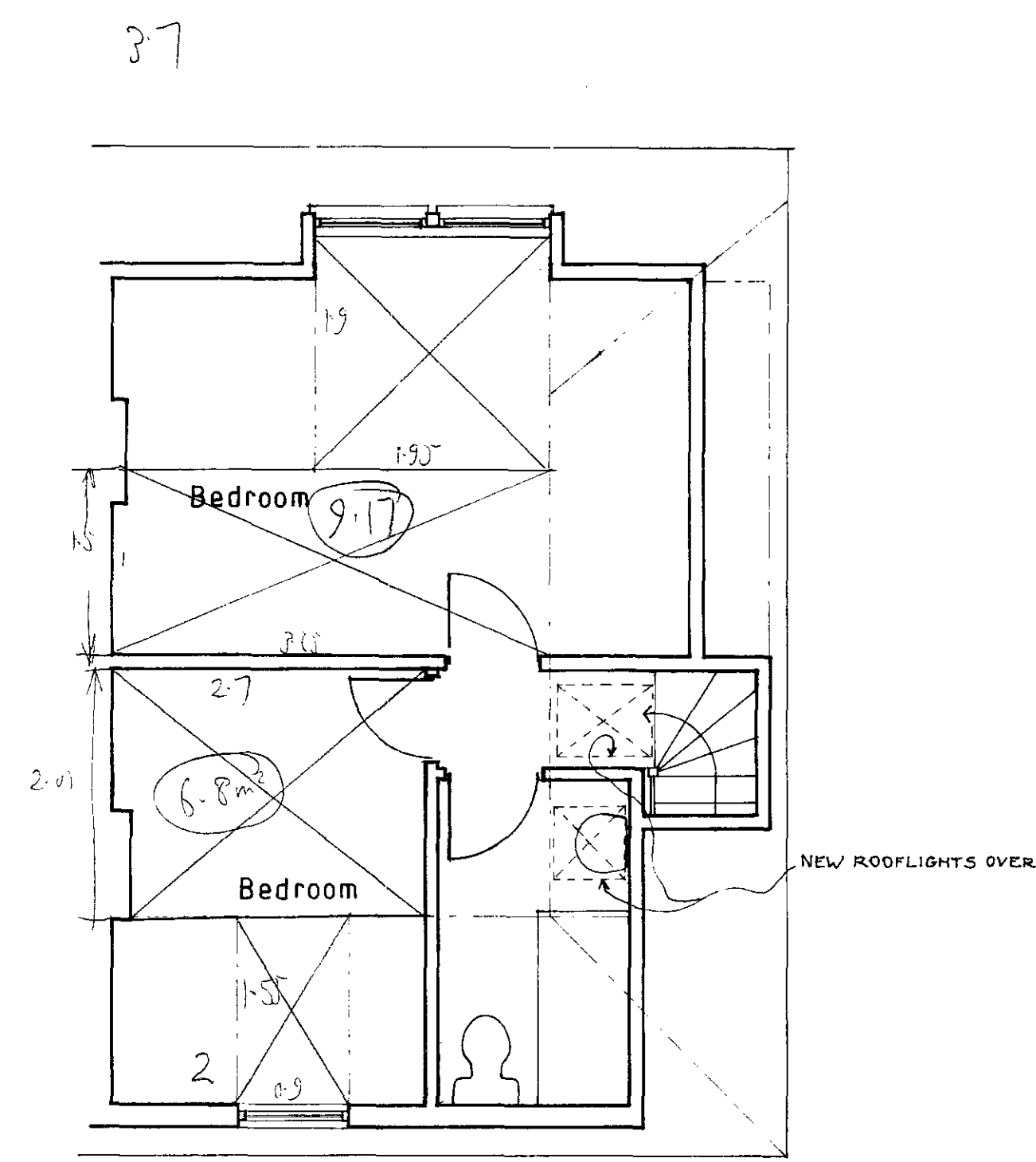

Second Floor

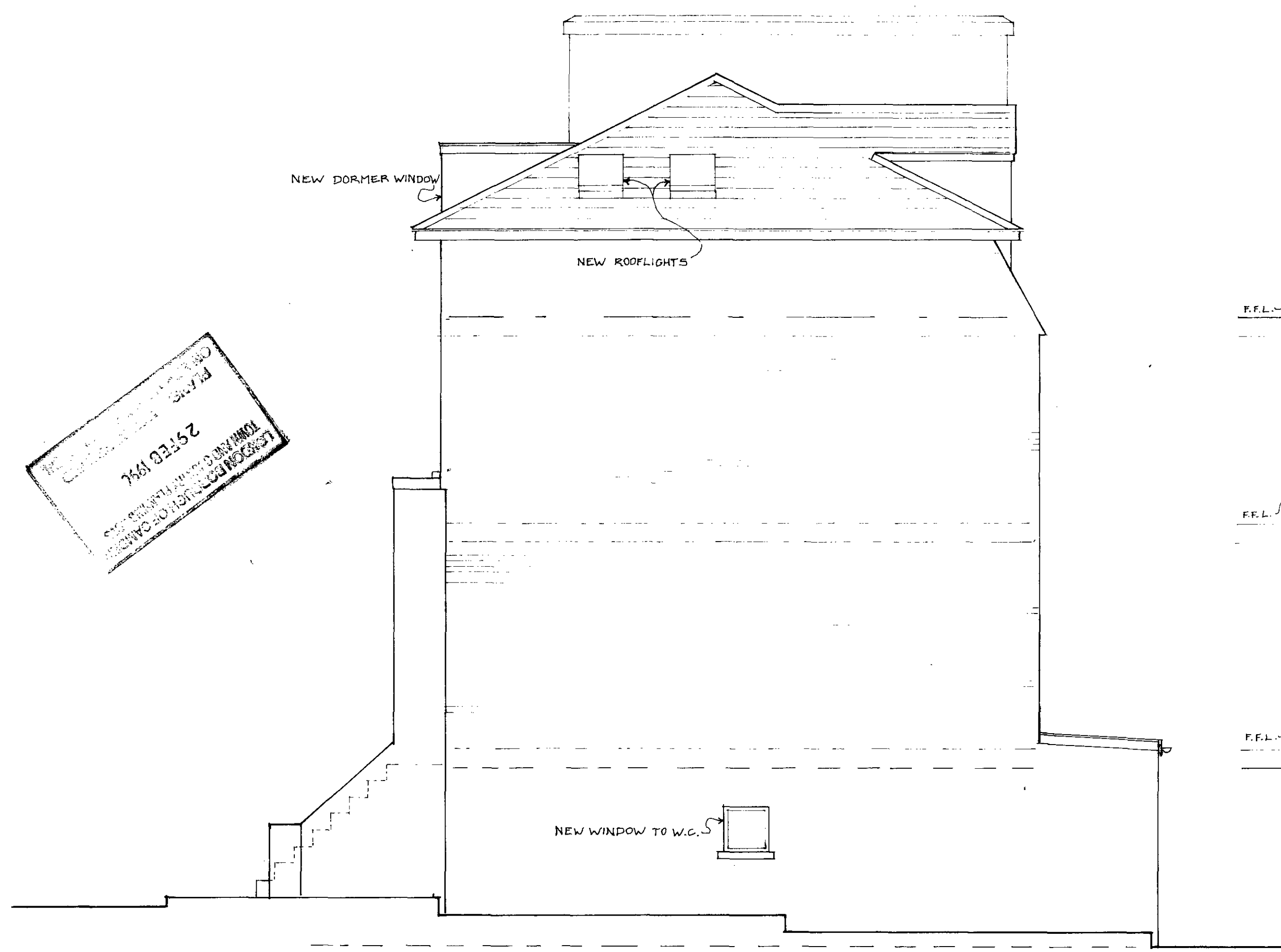

SIDE ELEVATION



FRONT ELEVATION

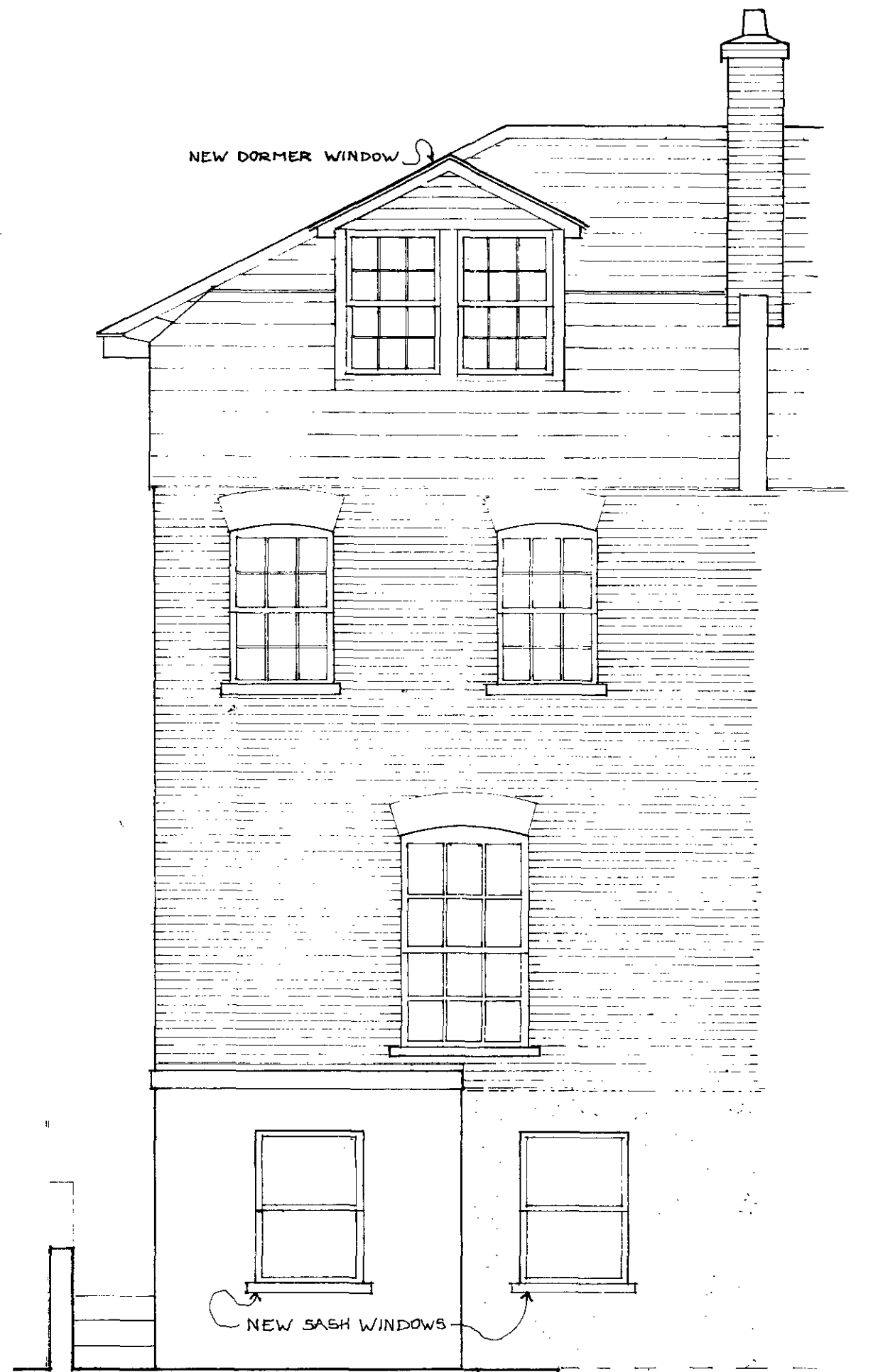

REAR ELEVATION

25 FEB 1994  
ARCHITECTS

9500058

58 HAWLEY ROAD NW1	
PROPOSALS	
Tony Platt	Dip Arch (UCL) RIBA Chartered Architect
12 Flitcroft Street St Giles-in-the-Fields London WC2H 8DJ Tel: 071-836 0834 Fax: 071-379 4671	
SCALE 1:50	
DATE DEC 94	DRAWN
DRAWING NUMBER 130/02	REVISION