

EXISTING REAR ELEVATION

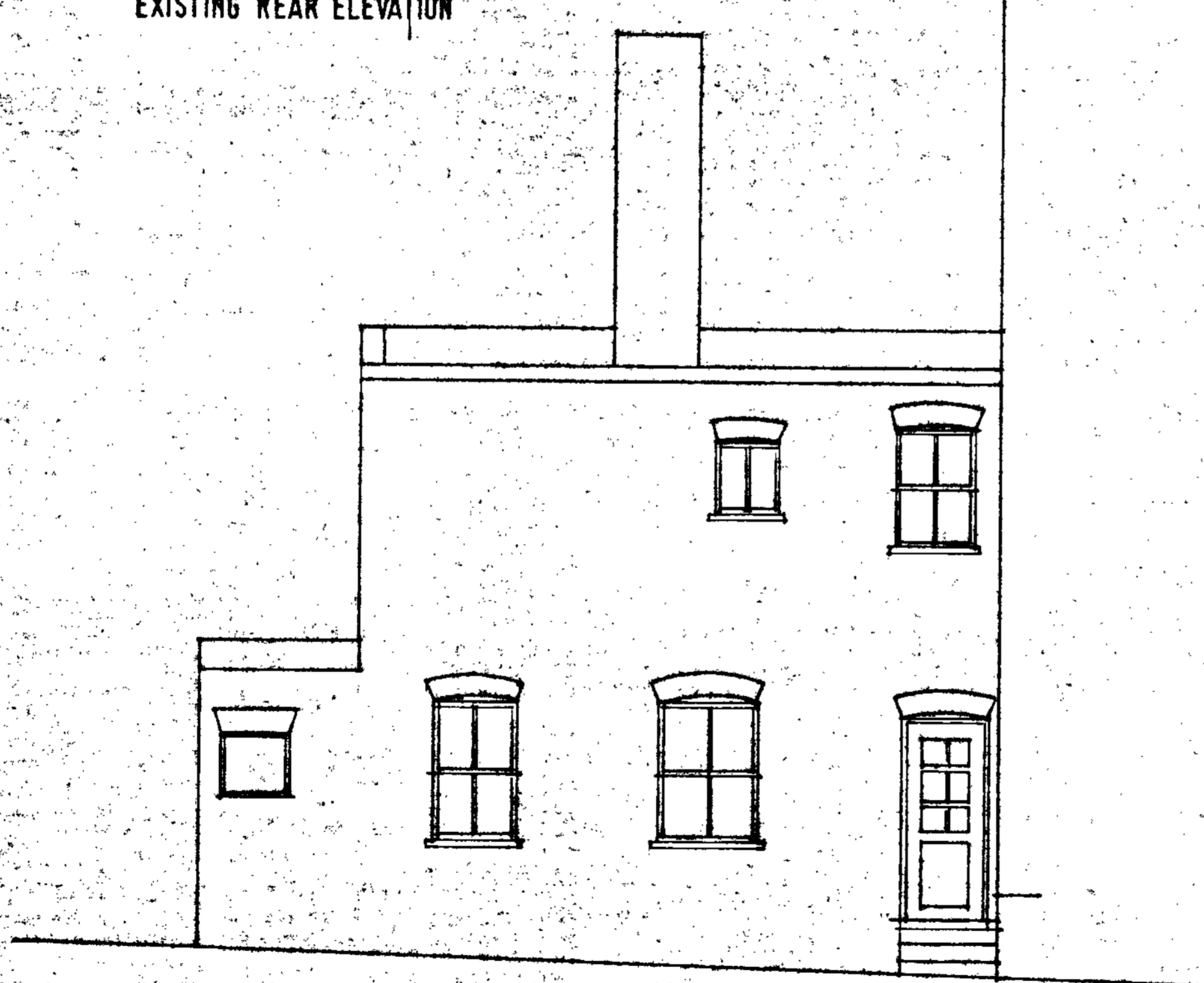

EXISTING SIDE ELEVATION

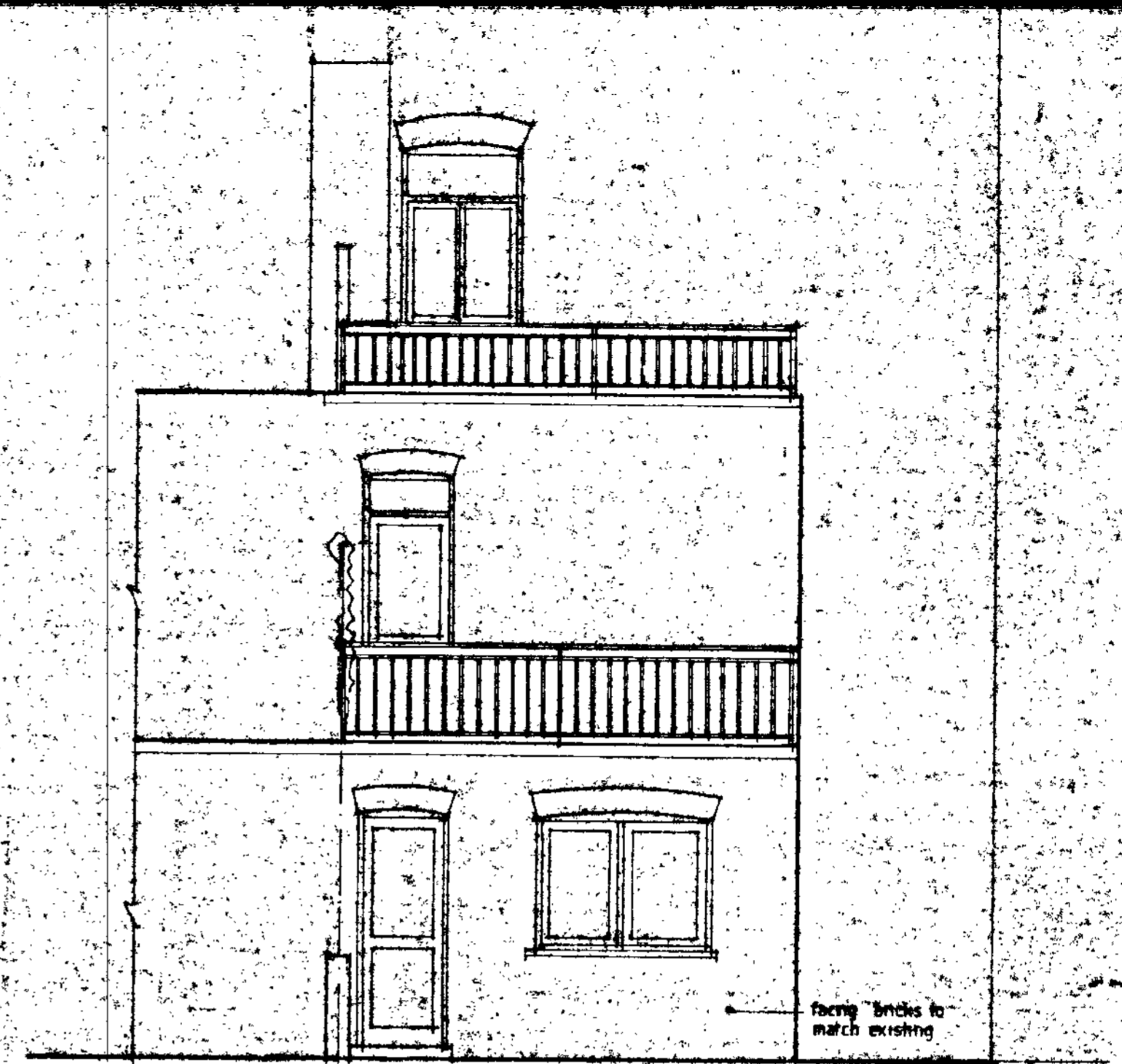

PROPOSED REAR ELEVATION

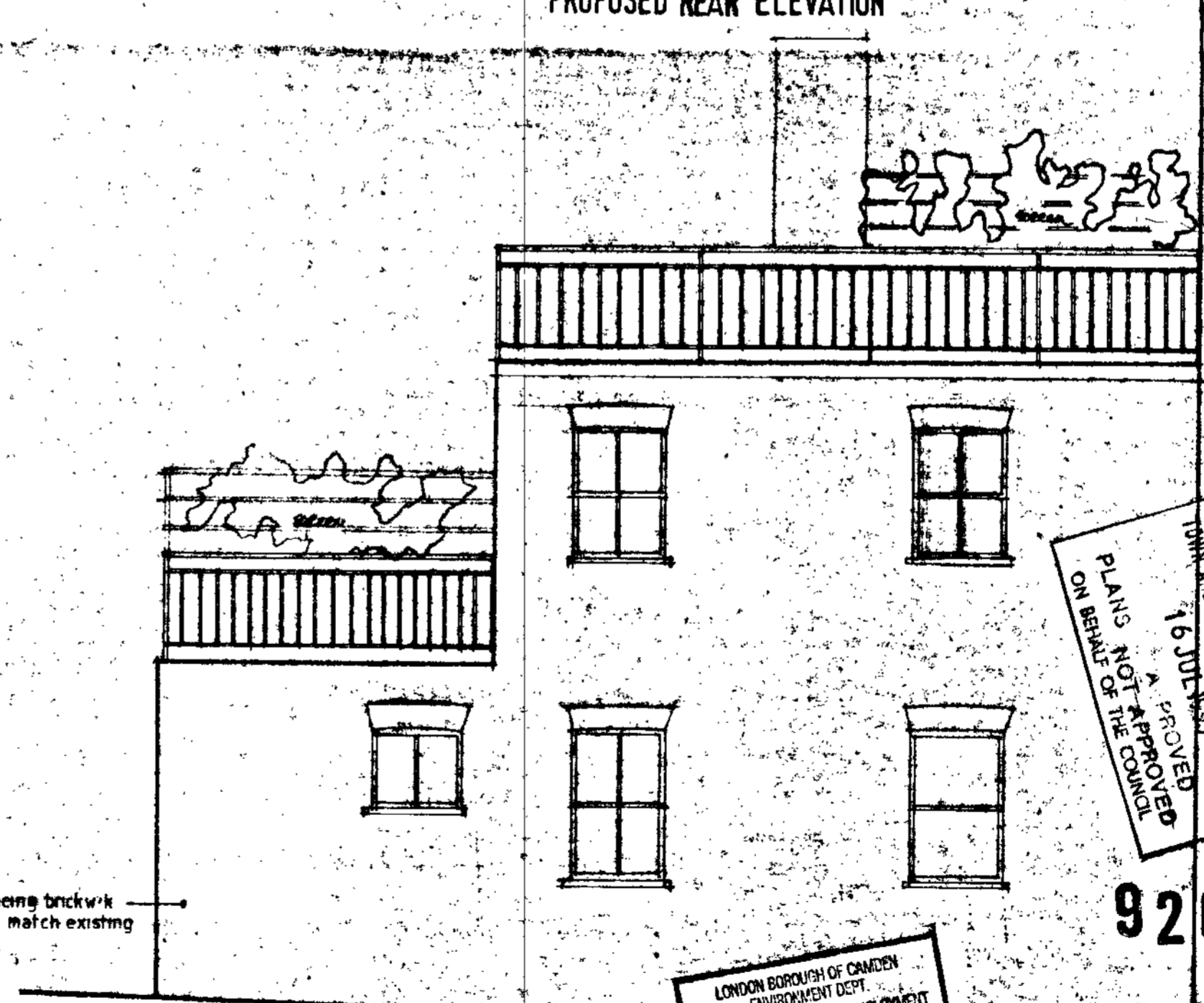

PROPOSED SIDE ELEVATION

LONDON BOROUGH OF CAMDEN
PLANNING
16 JUL 1993
RECEIVED
PLANS NOT APPROVED
ON BEHALF OF THE COUNCIL

9201210 R5

LONDON BOROUGH OF CAMDEN
ENVIRONMENT & EMPLOYMENT
PLANNING, MANAGEMENT & EMPLOYMENT
01 JUL 1993
RECEIVED

18 HEMSTAL RD NW6
ELEVATIONS 40/05
1:50 / JUNE 93

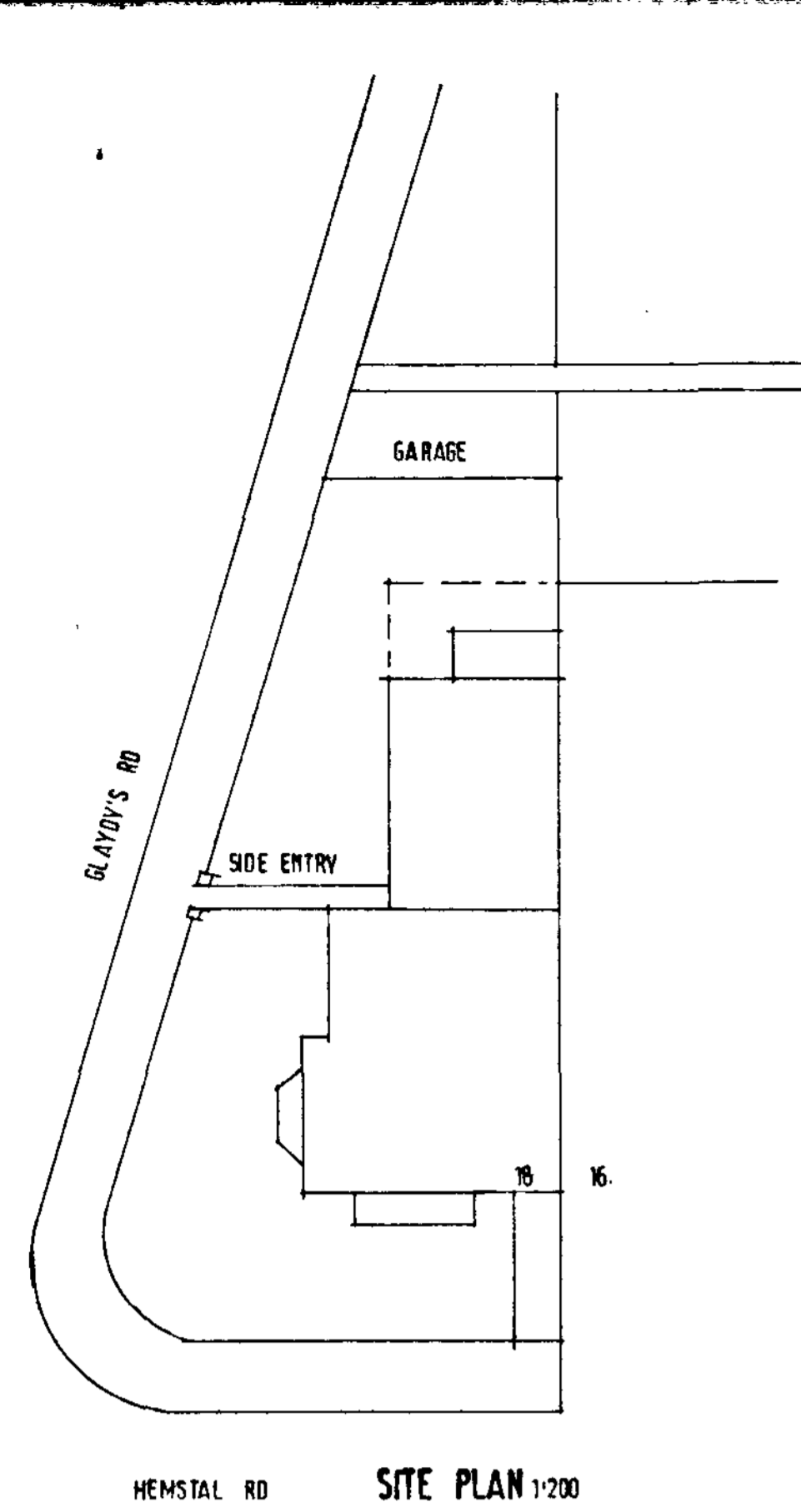

HEMSTAL RD SITE PLAN 1:200

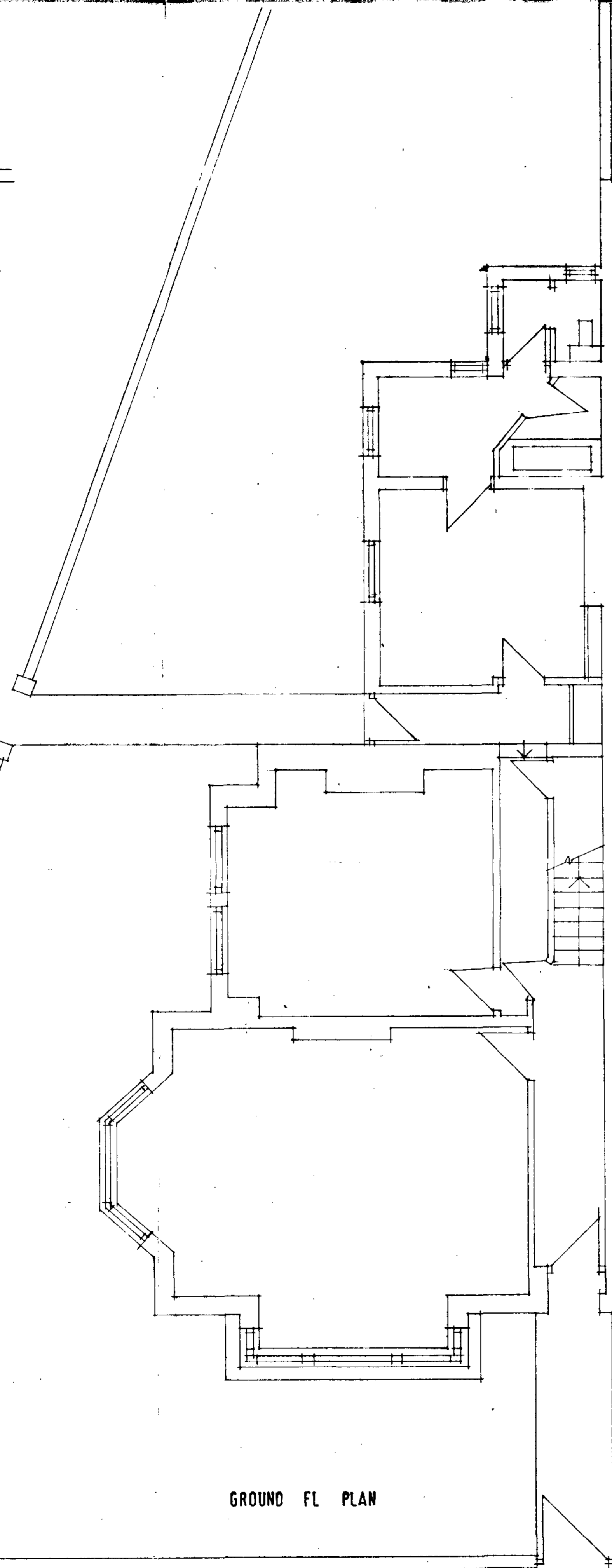

GROUND FL PLAN

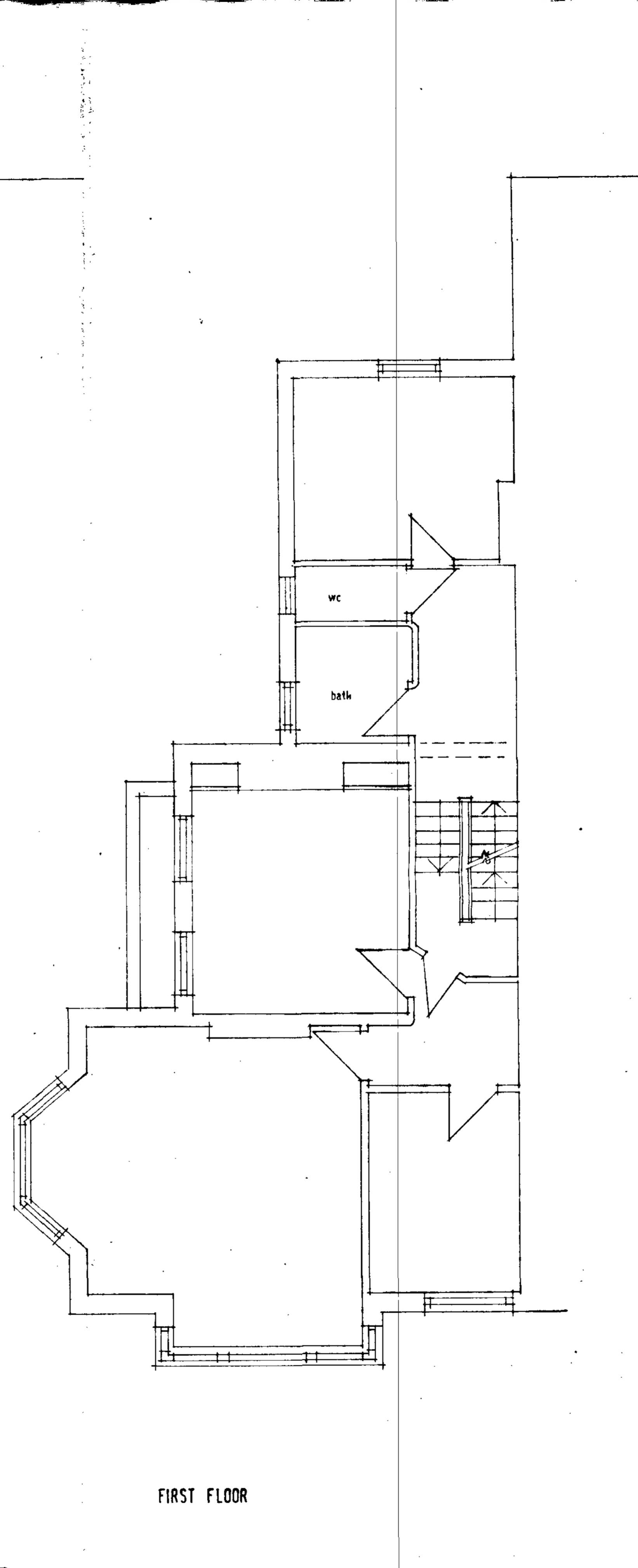

FIRST FLOOR

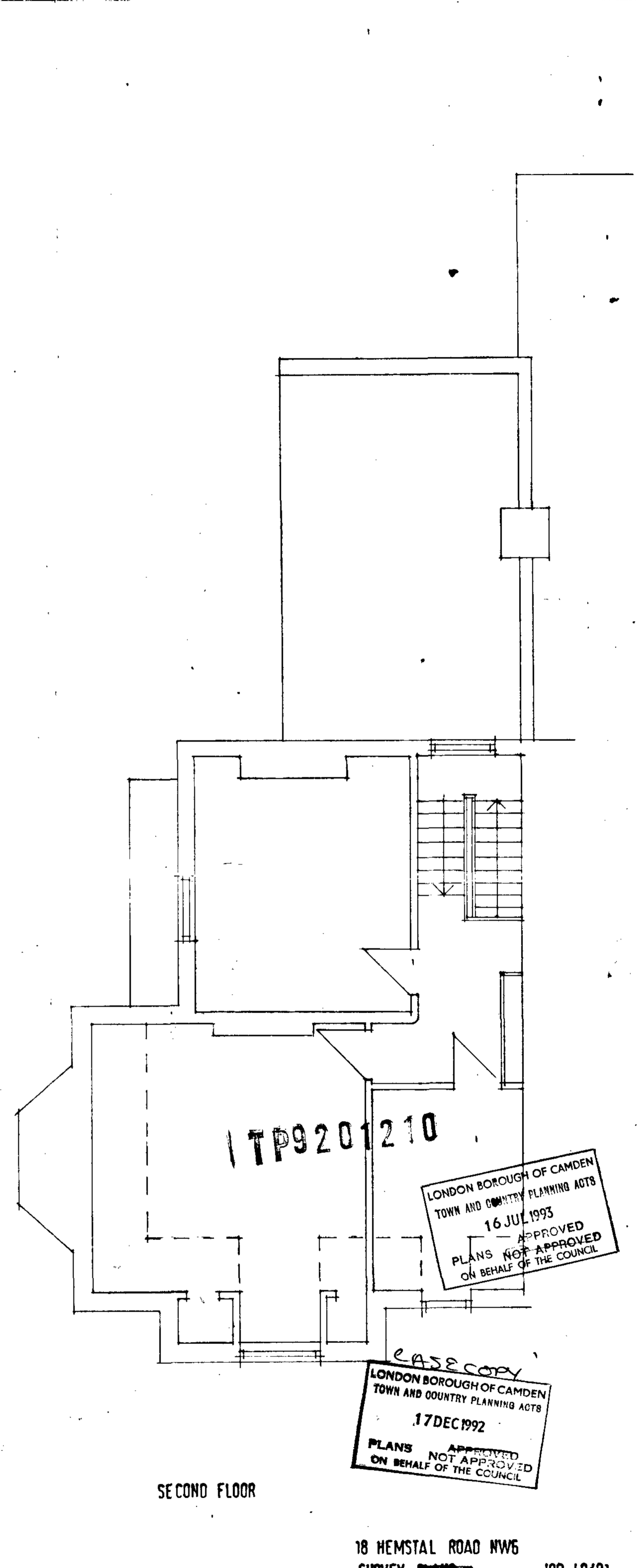

SECOND FLOOR

1 TP9201210

LONDON BOROUGH OF CAMDEN
TOWN AND COUNTRY PLANNING ACTS
16 JUL 1993
APPROVED
PLANS NOT APPROVED
ON BEHALF OF THE COUNCIL

CASE COPY
LONDON BOROUGH OF CAMDEN
TOWN AND COUNTRY PLANNING ACTS
17 DEC 1992
APPROVED
PLANS NOT APPROVED
ON BEHALF OF THE COUNCIL

18 HEMSTAL ROAD NW6
SURVEY PLANS JOB 40/01

MISHO PUTICA
8 COMPAYNE GARDENS NW6
TEL 071 624 4692

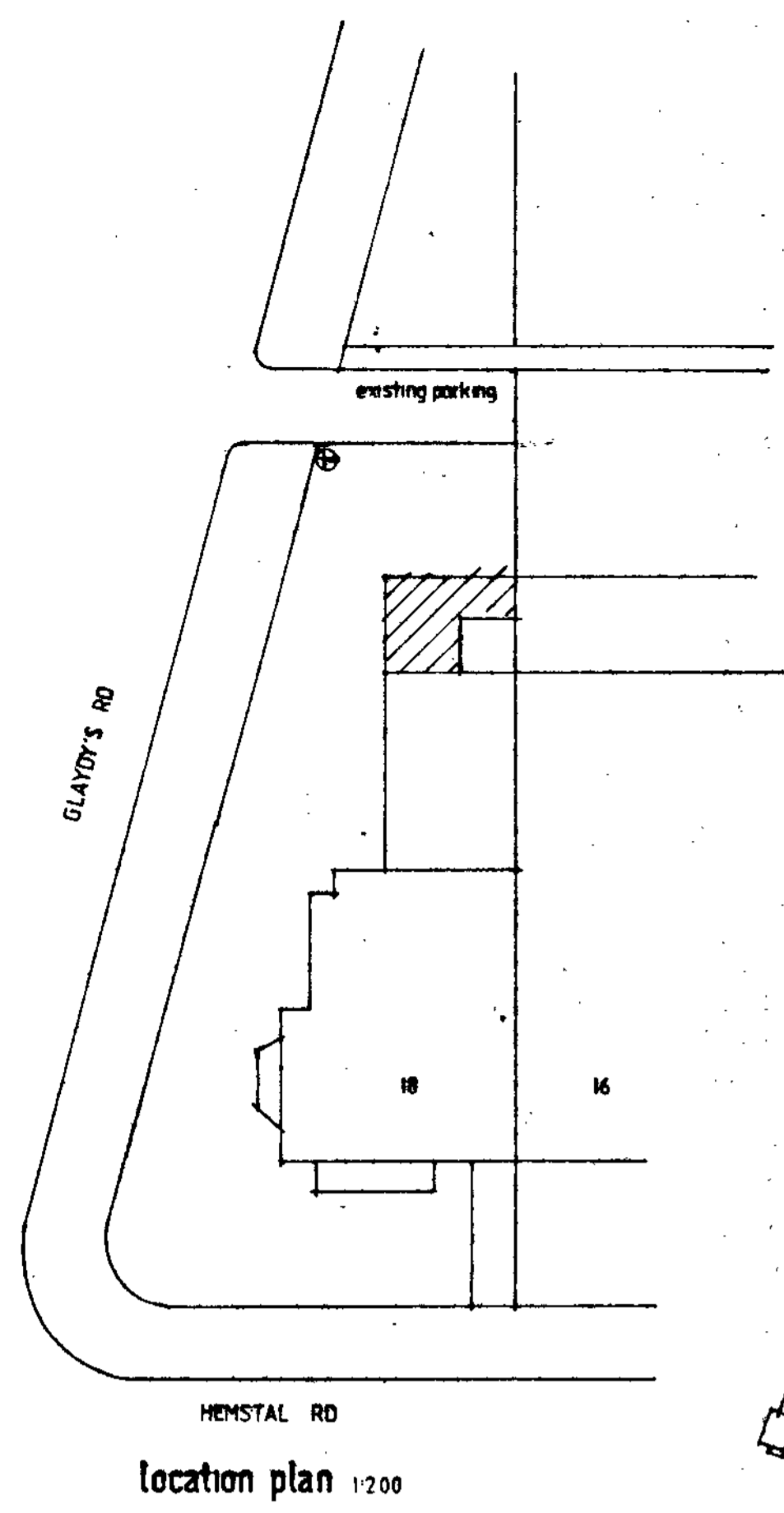

location plan 1:200

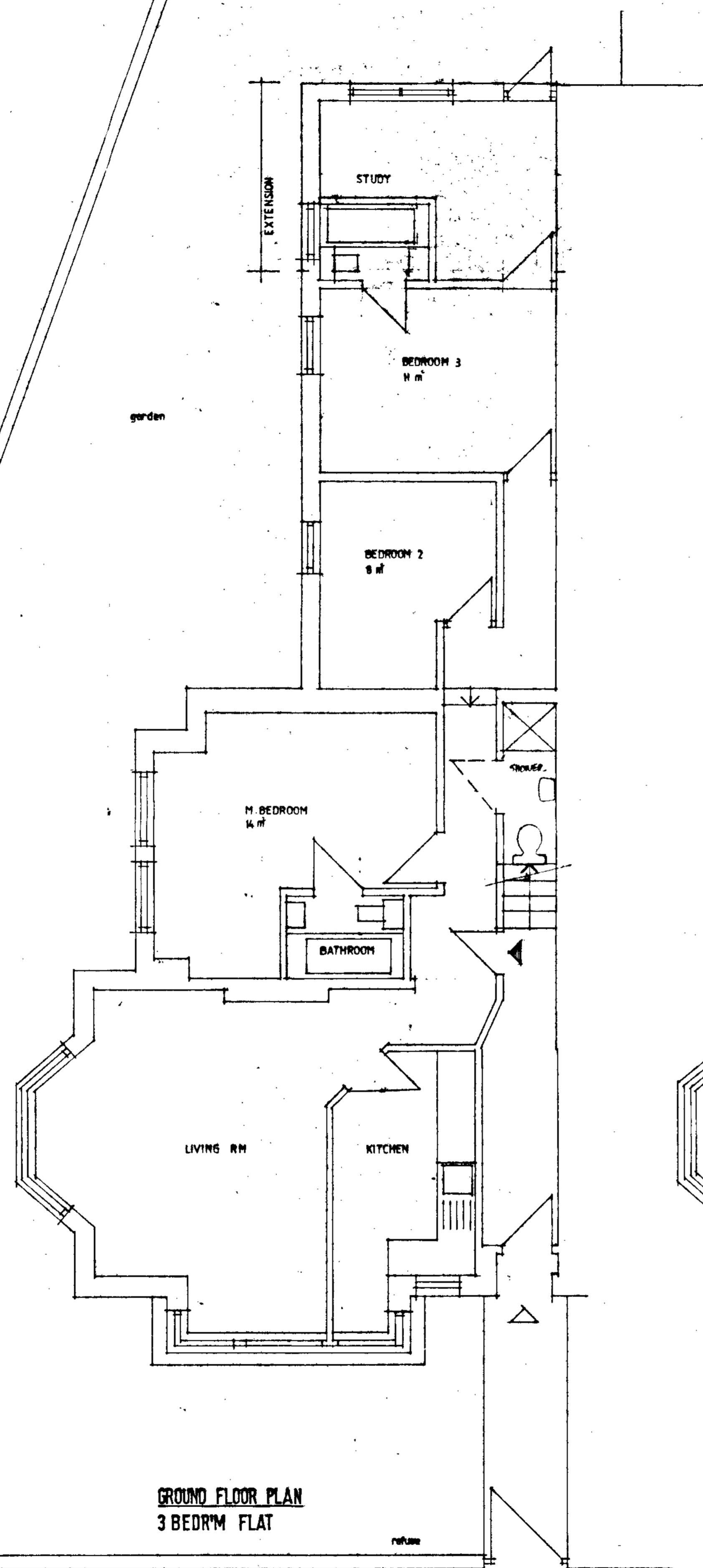

GROUND FLOOR PLAN
3 BEDRM FLAT

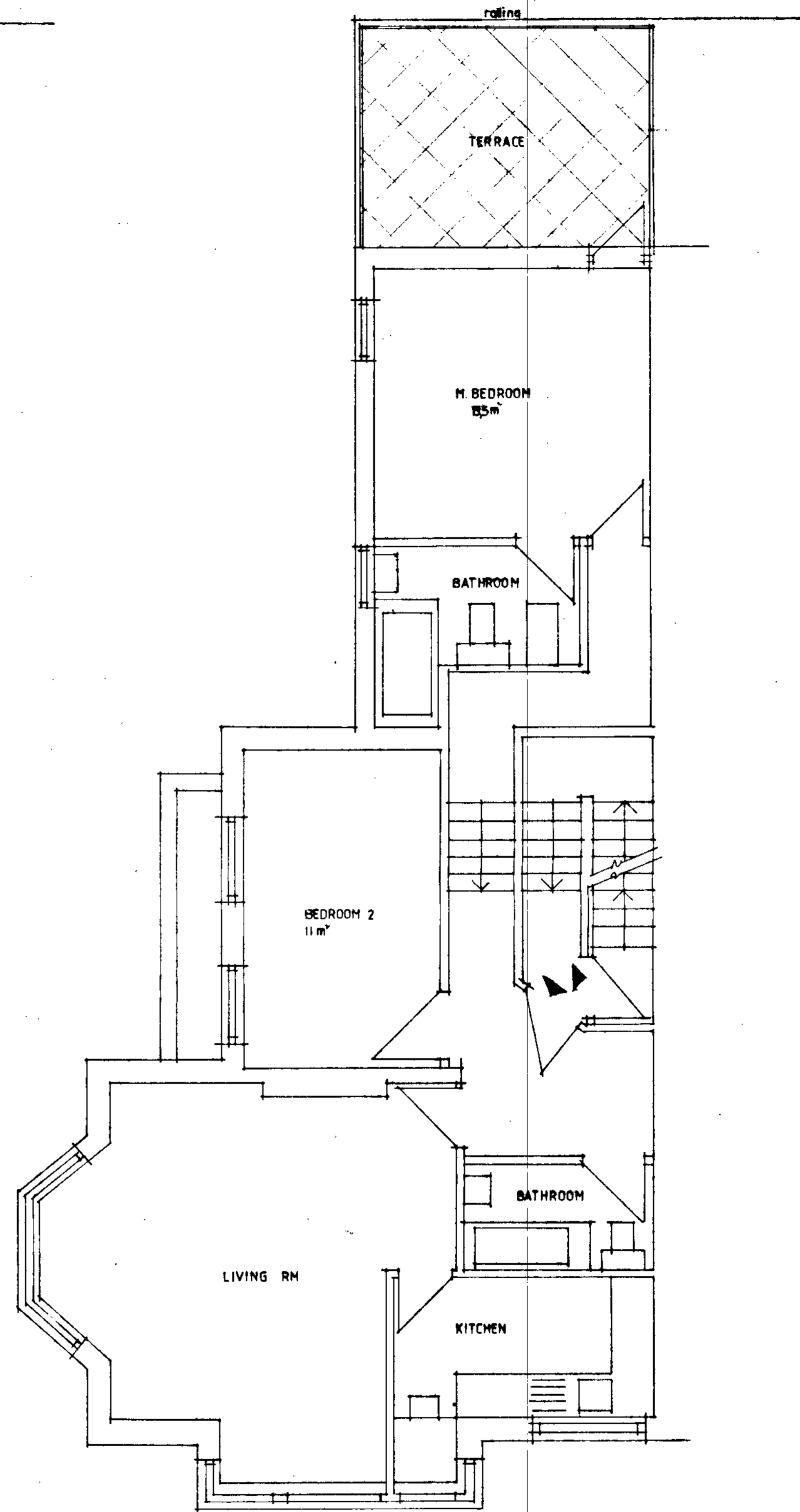

FIRST FLOOR
2 BEDRM FLAT

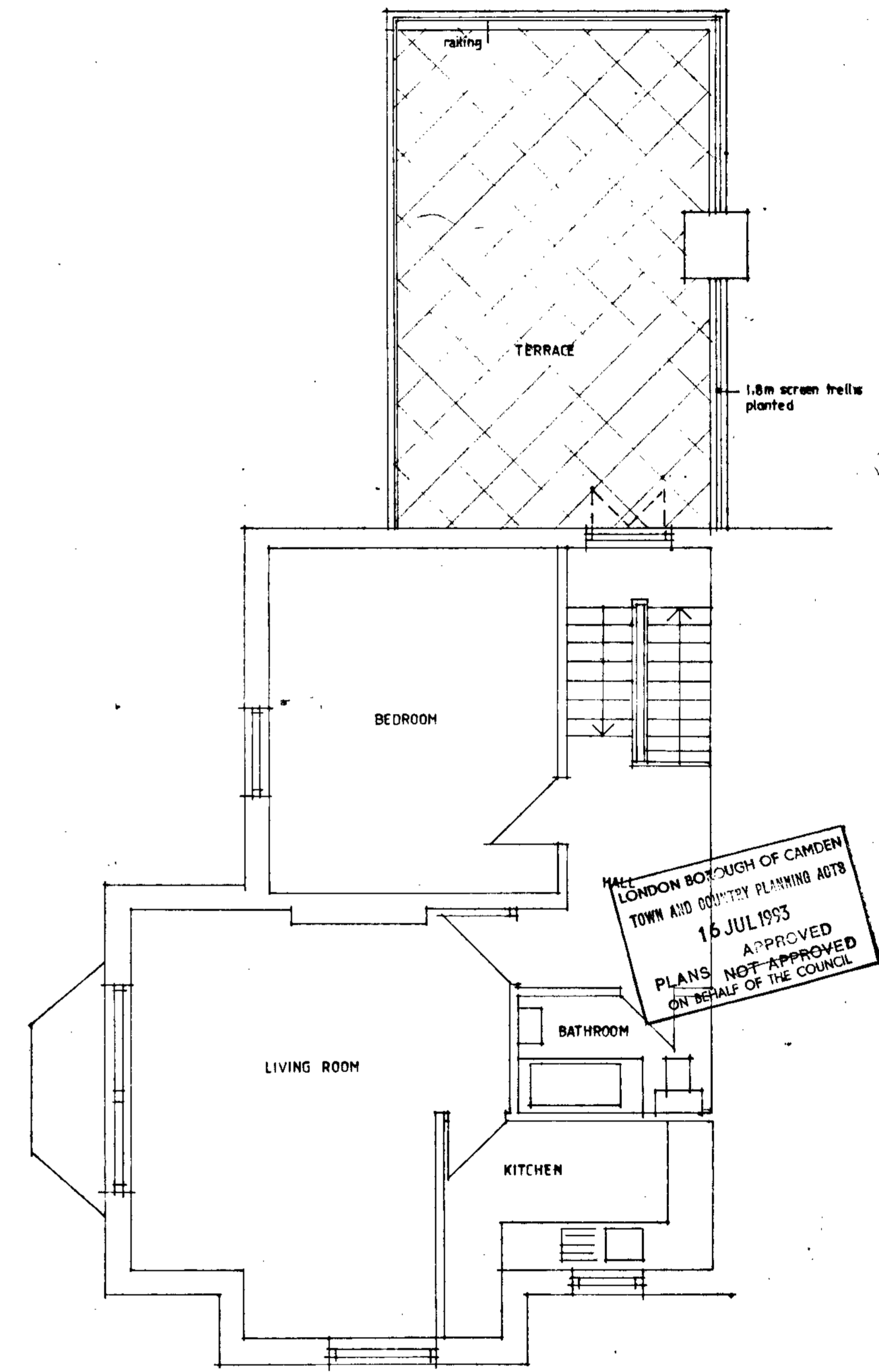

SECOND FLOOR
1 BEDROOM FLAT

LONDON BOROUGH OF CAMDEN
TOWN AND COUNTRY PLANNING ACTS
15 JUL 1993
APPROVED
PLANS NOT APPROVED
ON BEHALF OF THE COUNCIL

9201210 R5

18 HEMSTAL RD NW6
PROPOSED S/C FLATS 3 NUMBER
JOB 40/04^A SCALE 1:50 JUNE 93

LONDON BOROUGH OF CAMDEN
ENVIRONMENT DEPT.
PLANNING, TRANSPORT & EMPLOYMENT
01 JUL 1993
RECEIVED