

proposed side elevation as viewed from the tow-path

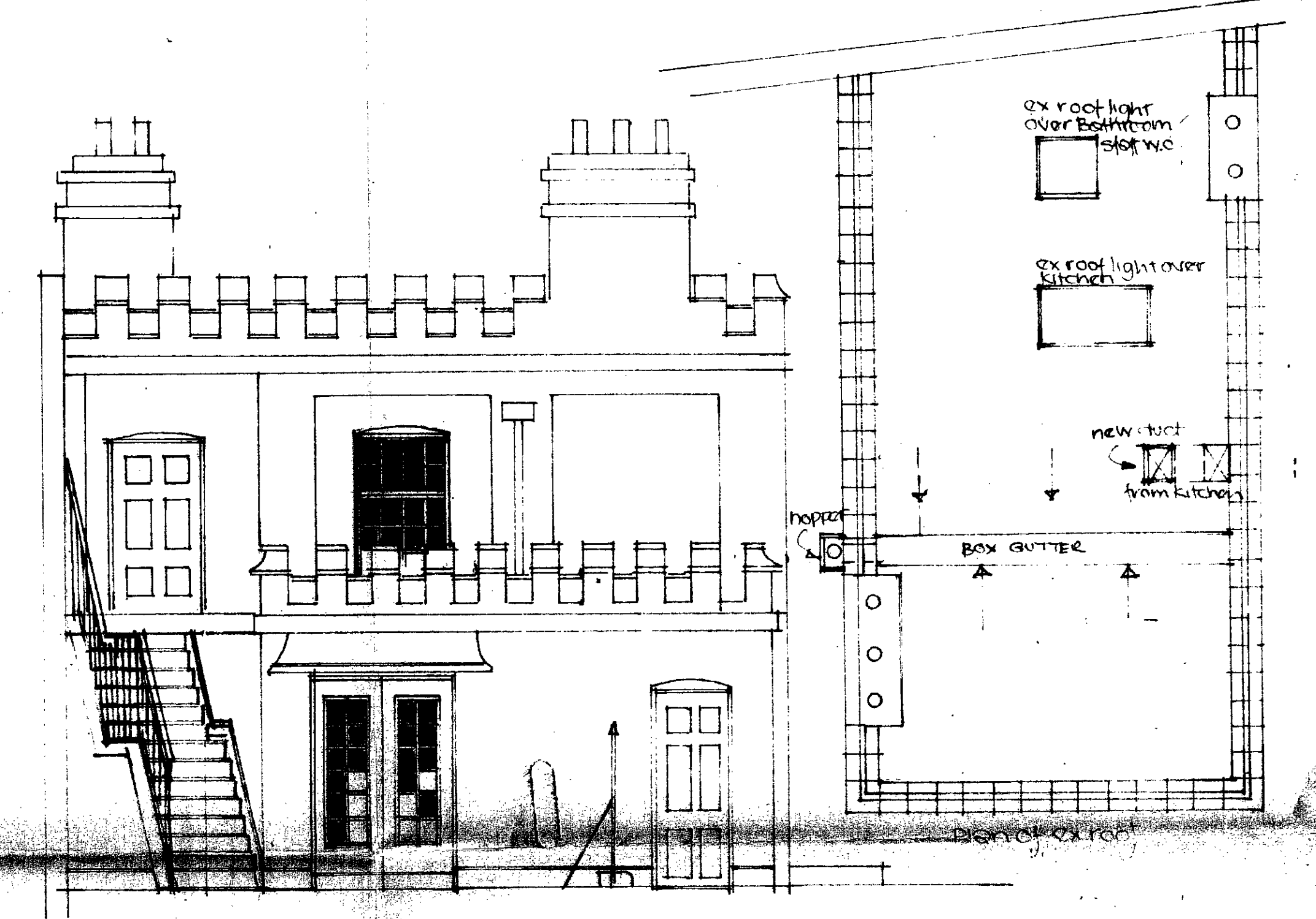

existing rear elevation

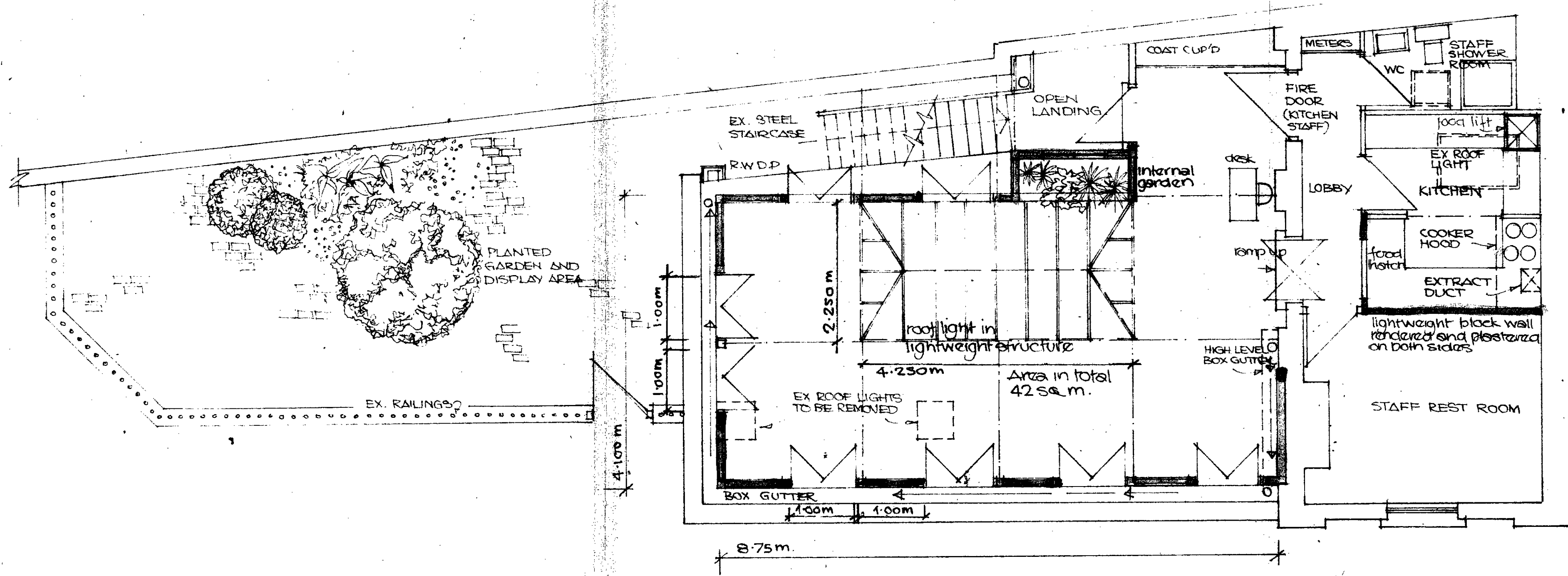

proposed first floor plan showing restaurant area this to be formed in lightweight structure, rendered and painted to be in keeping with the existing building

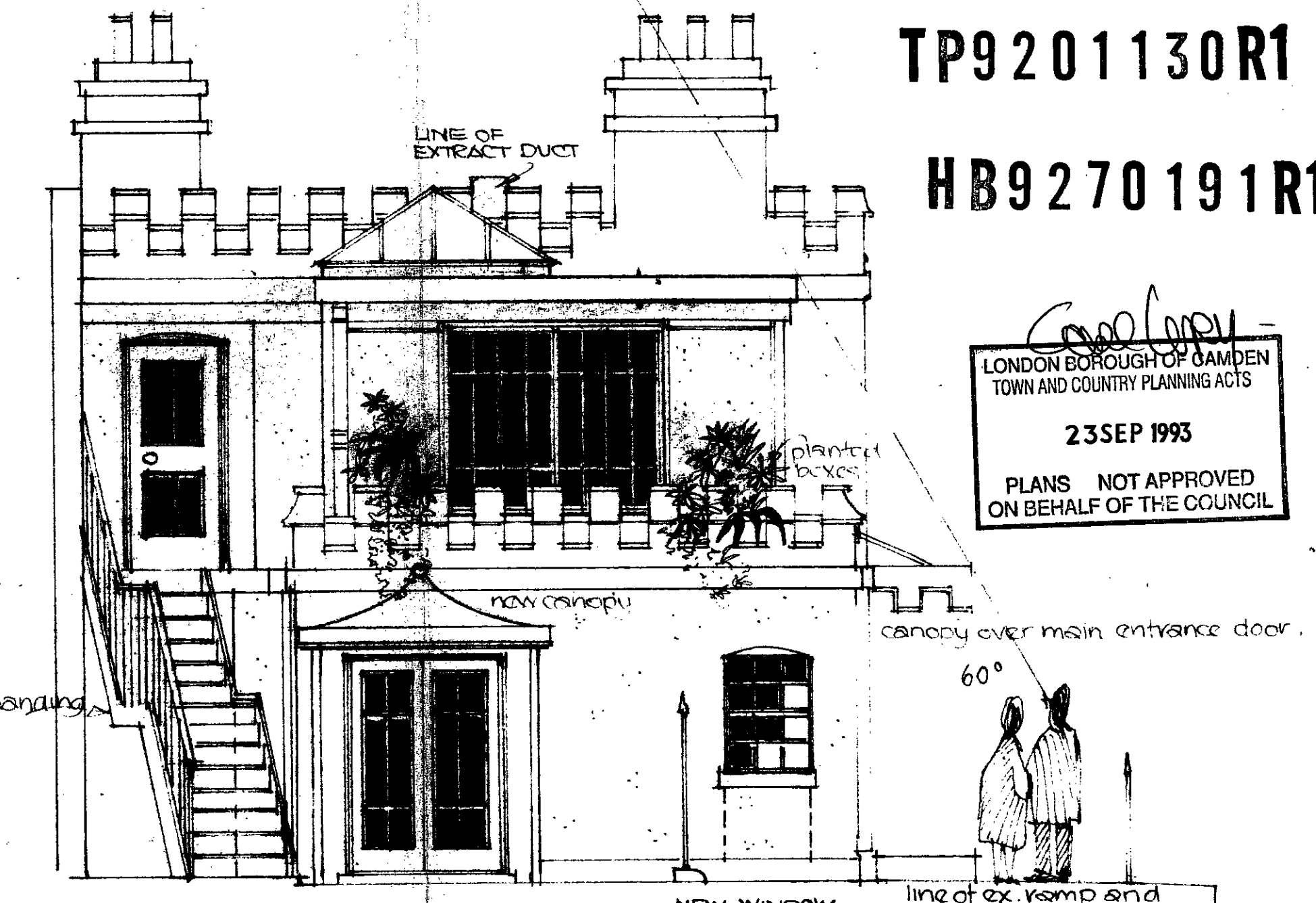

proposed rear elevation

TP9201130R1

HB9270191R1

LONDON BOROUGH OF BARNET  
TOWN AND COUNTRY PLANNING ACTS  
23 SEP 1993  
PLANS NOT APPROVED  
ON BEHALF OF THE COUNCIL

OUT LINE OF PROPOSED STRUCTURE AT FIRST FL. LEVEL

Alternative External Treatment.

Hampstead Road Lock  
289 Garden High Street NW1

proposed lightweight structure  
23 SEP 1993

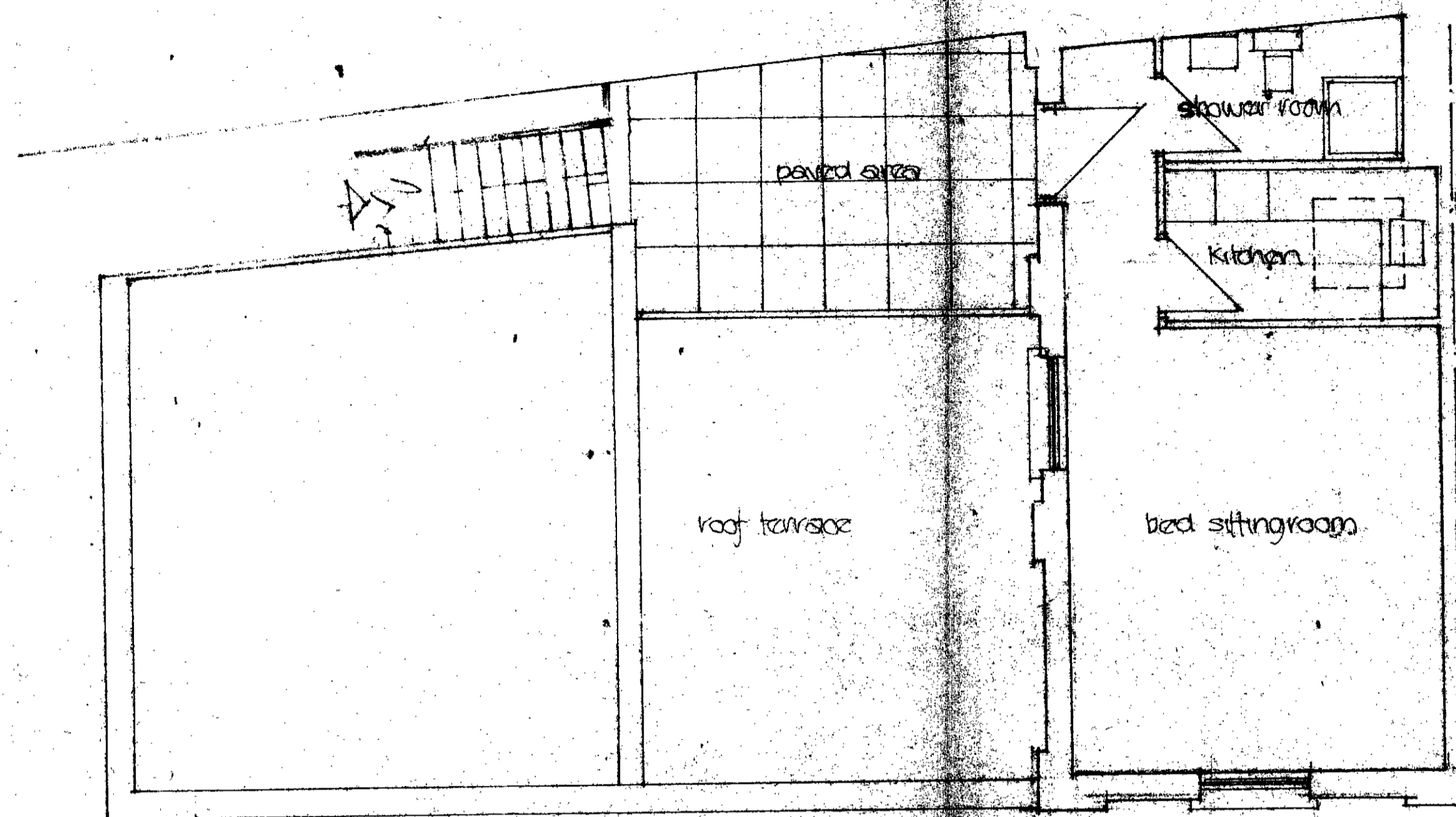

existing 1st floor plan

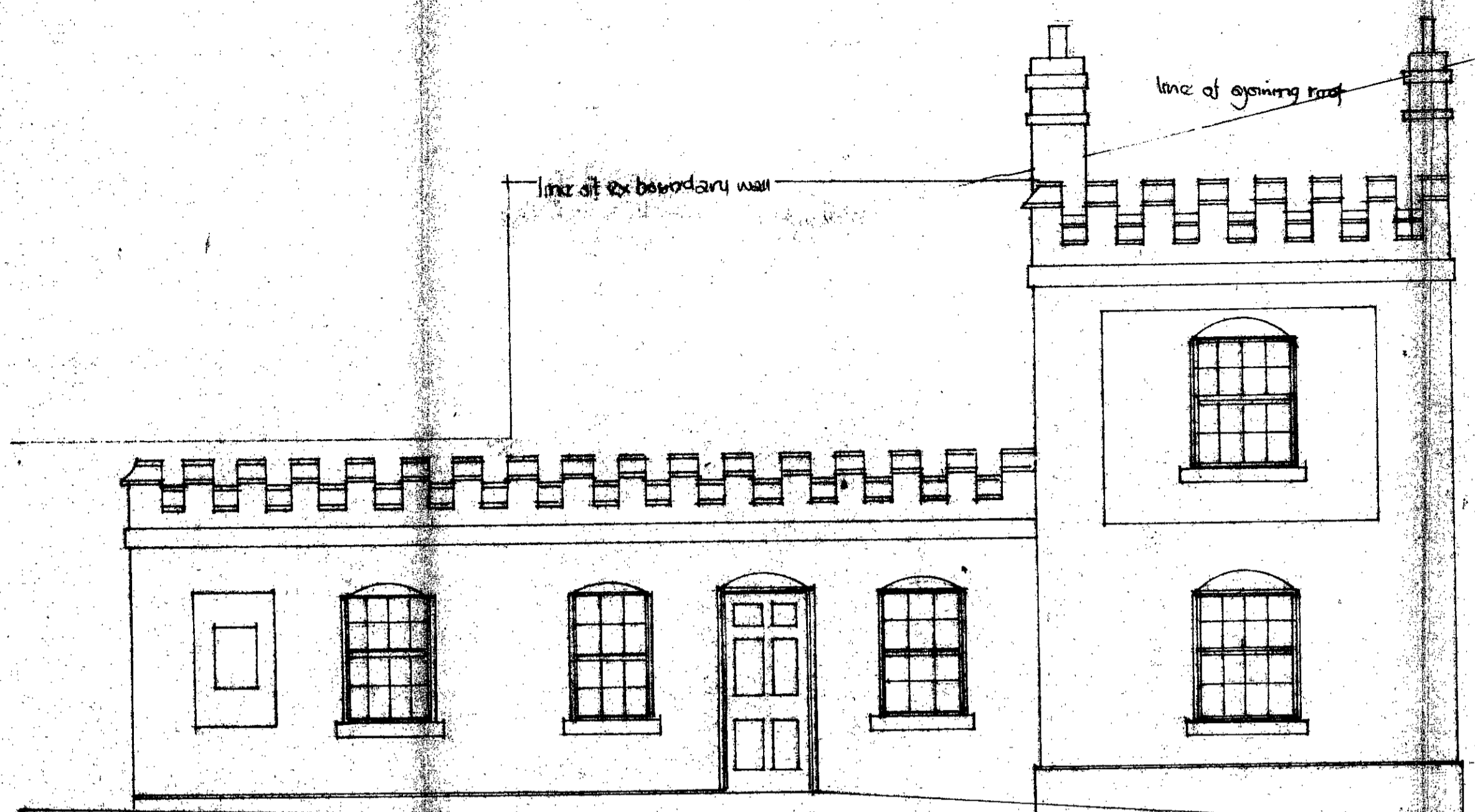

existing side elevation



existing rear elevation

proposed rear elevation

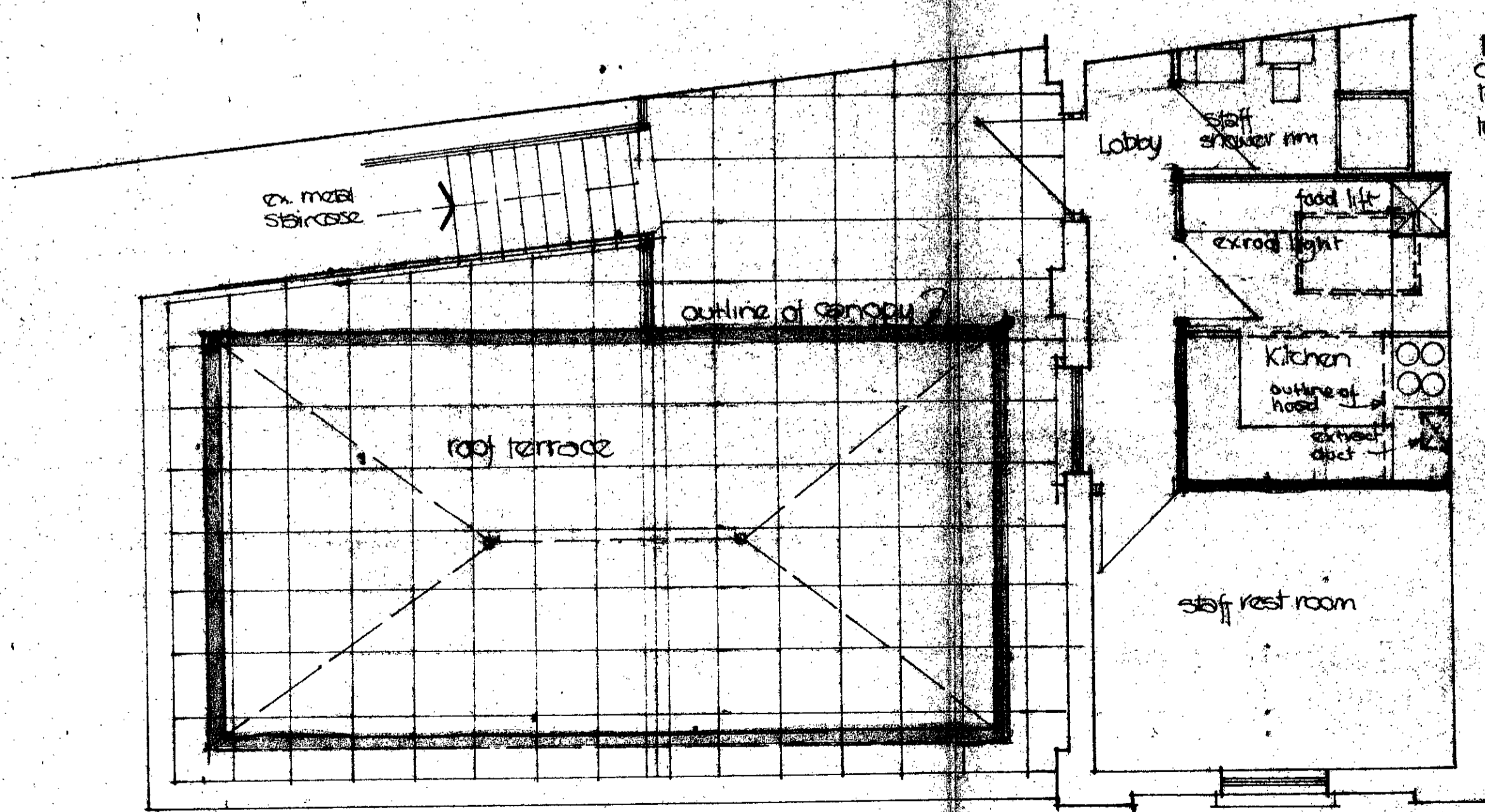

proposed 1st floor plan

purpose made metal and canvas removable structure to cover roof terrace to be detailed

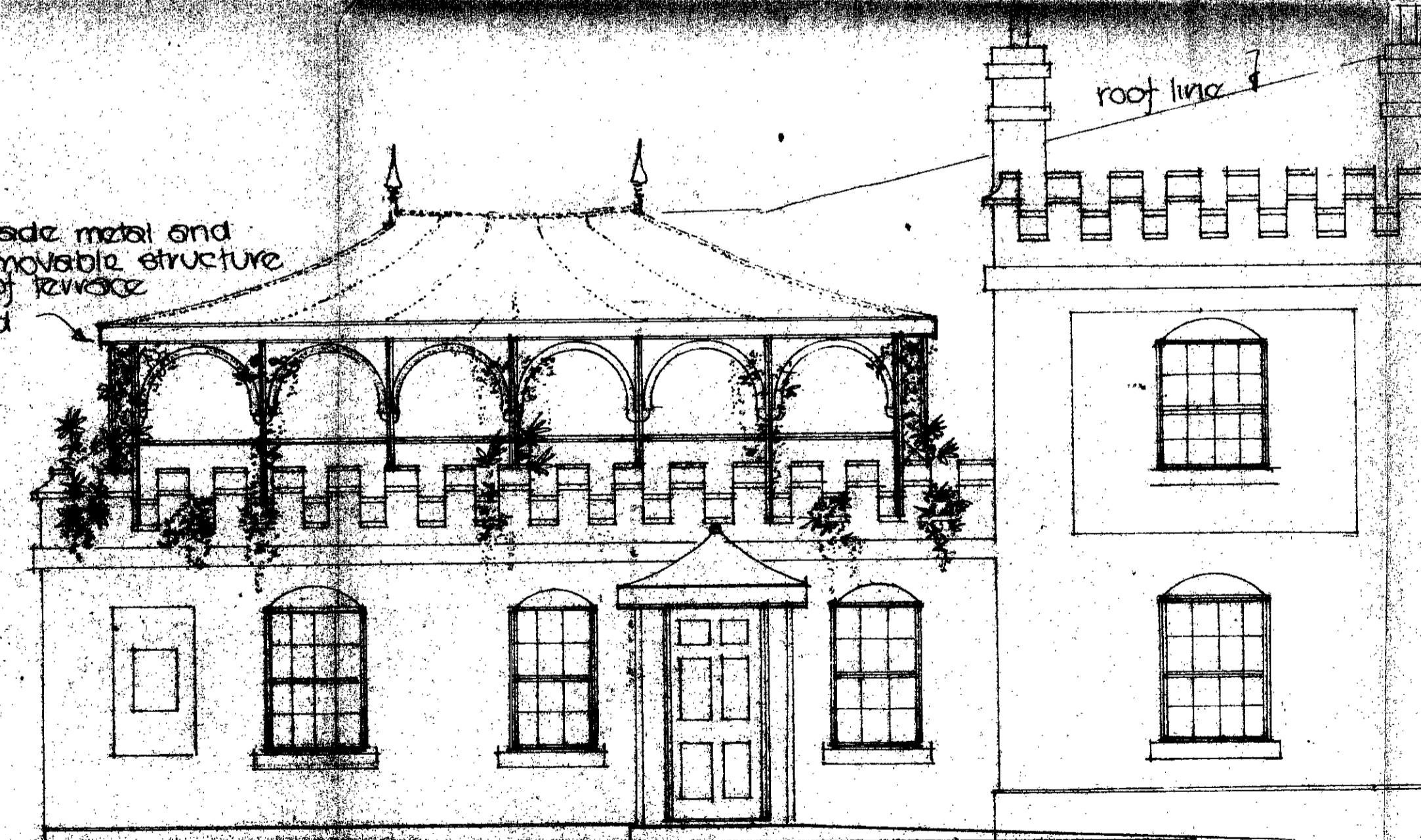

proposed side elevation

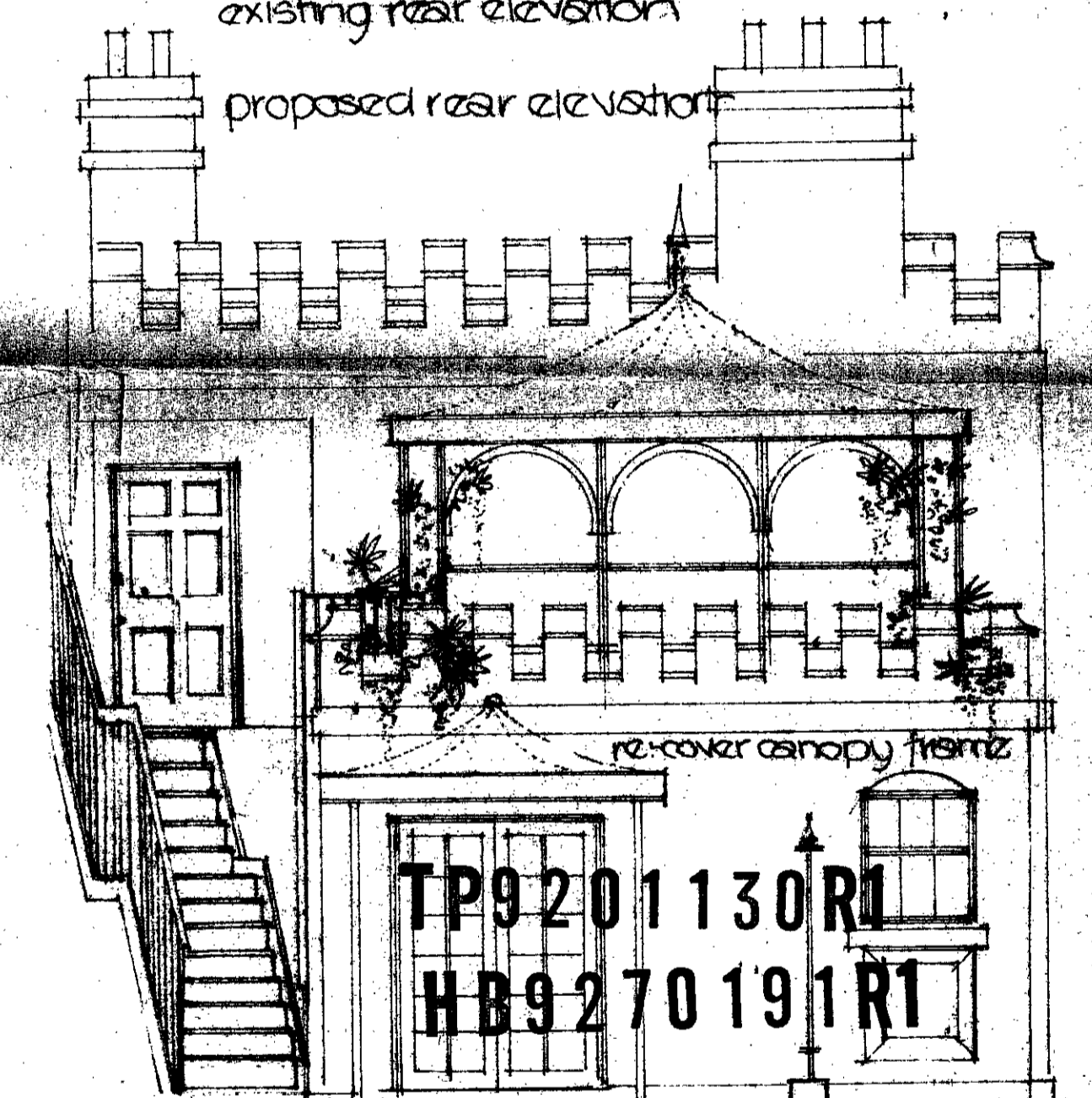

OUTLINE OF PROPOSED STRUCTURE AT FIRST FL LEVEL

site  
Hampstead Road Lock  
289, Camden High Street NW1

Proposed alteration of  
Camden Lock information  
Centre, to form exhibition  
area, display and food and  
wine bar.

client  
British Waterways Board.

scale 1:50 date June 92 no M/31/4

Aspect Group of Companies  
107/109 The Greenway  
Ickenham Middlesex