

RECEIVED
16 AUG 1988
LONDON BOROUGH OF CAMDEN
PLANNING AND TRANSPORT
DEPARTMENT

RECEIVED
16 JAN 1989
LONDON BOROUGH OF CAMDEN
PLANNING AND TRANSPORT
DEPARTMENT

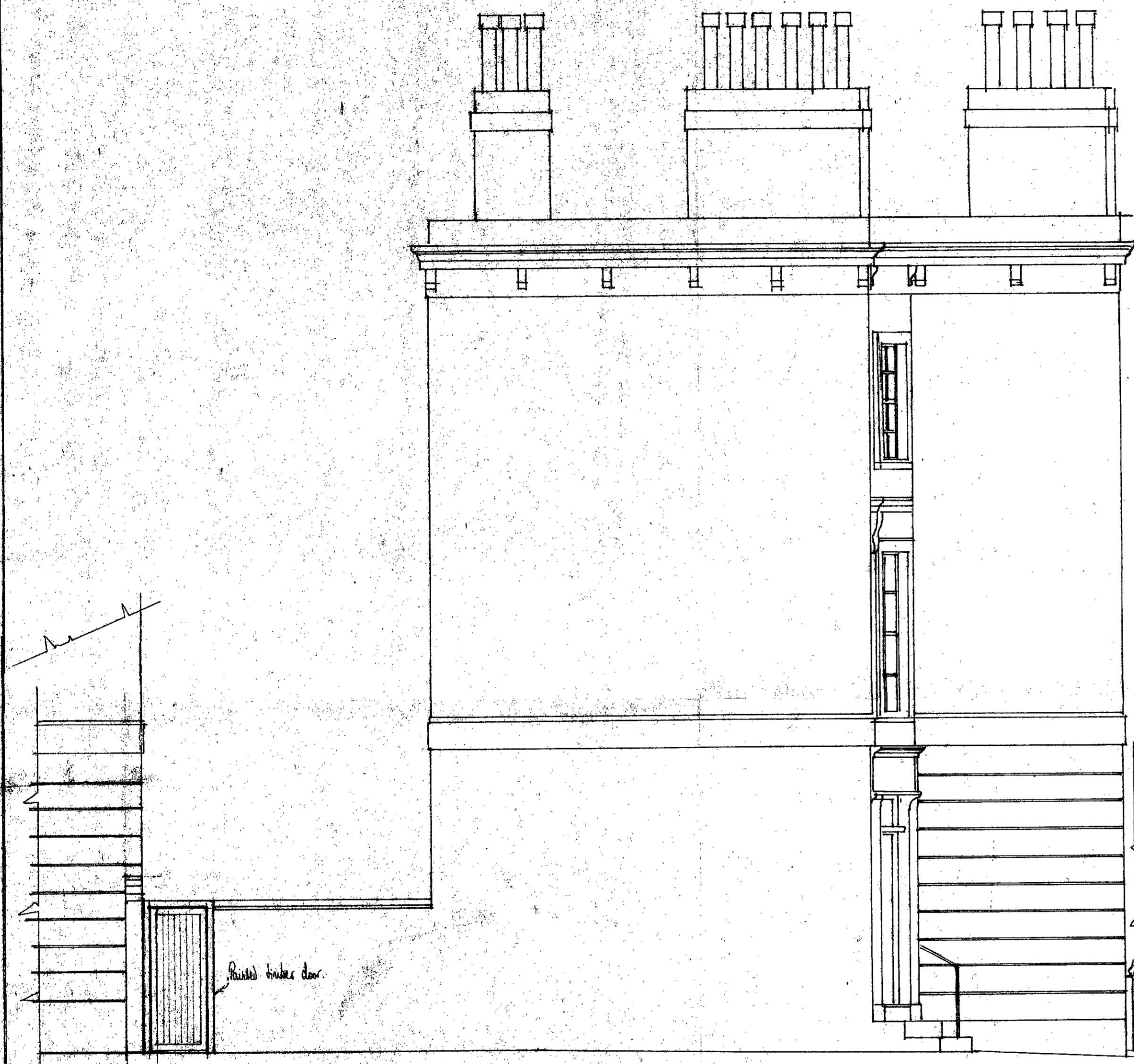

SOUTH ELEVATION - ROTHWELL STREET

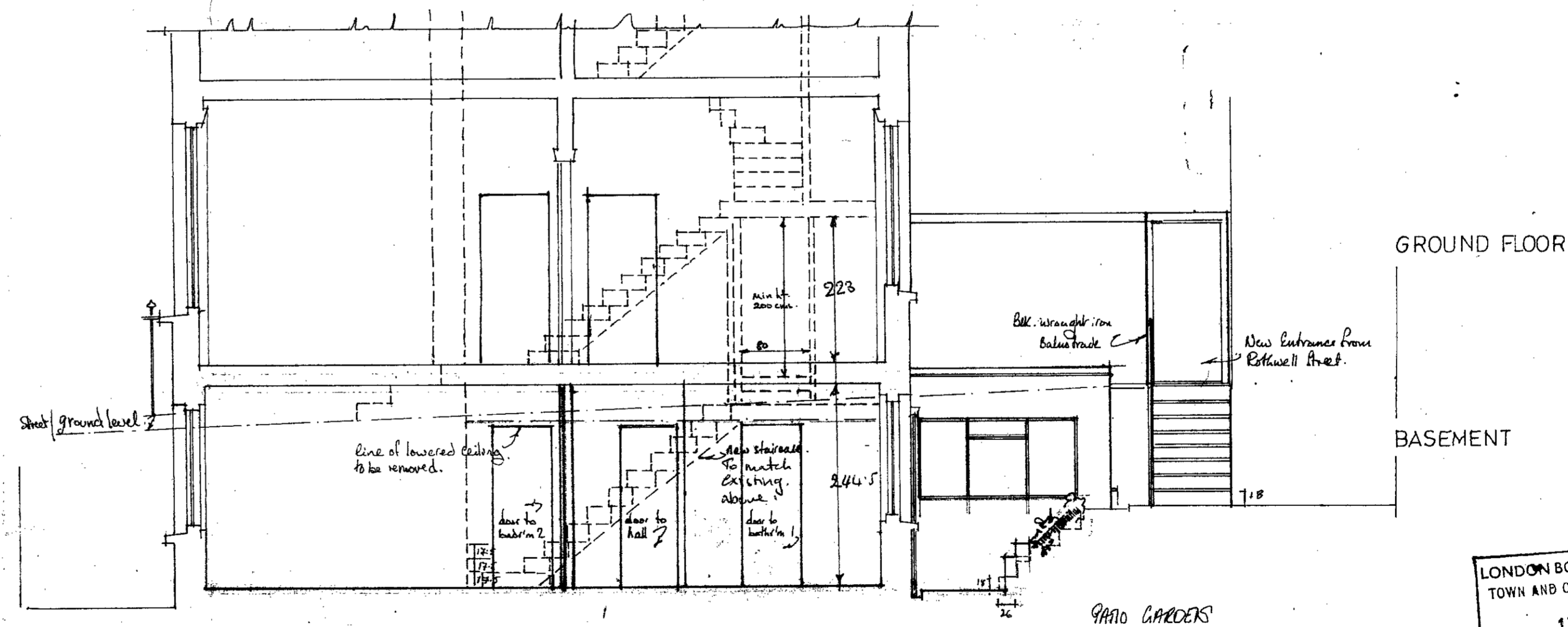

SECTION BASEMENT AND GROUND FLOOR ONLY

See plan dig no. CC2.

HB 887 0371

LONDON BOROUGH OF CAMDEN
TOWN AND COUNTRY PLANNING ACTS
17 JAN 1989
PLANS APPROVED
ON BEHALF OF THE COUNCIL

LONDON BOROUGH OF CAMDEN
PLANNING AND TRANSPORT
DEPARTMENT
16 AUG 1988
RECEIVED

ELEVATION seen from ROTHWELL STREET + SECTIONS thru Basement & Ground Floor.
Nos 29, CHARLES CRESCENT, NW1 for MR JOHN FERISY HOWARTH.
date Aug 1988 scale 1:50 dig no: CC3
All dimensions must be checked on site & not scaled off the drawing
Ruth Taylor Designs, 9, Handel Close, Edgware, Middx. HA8 7WZ. Tel. 01 952 1164.

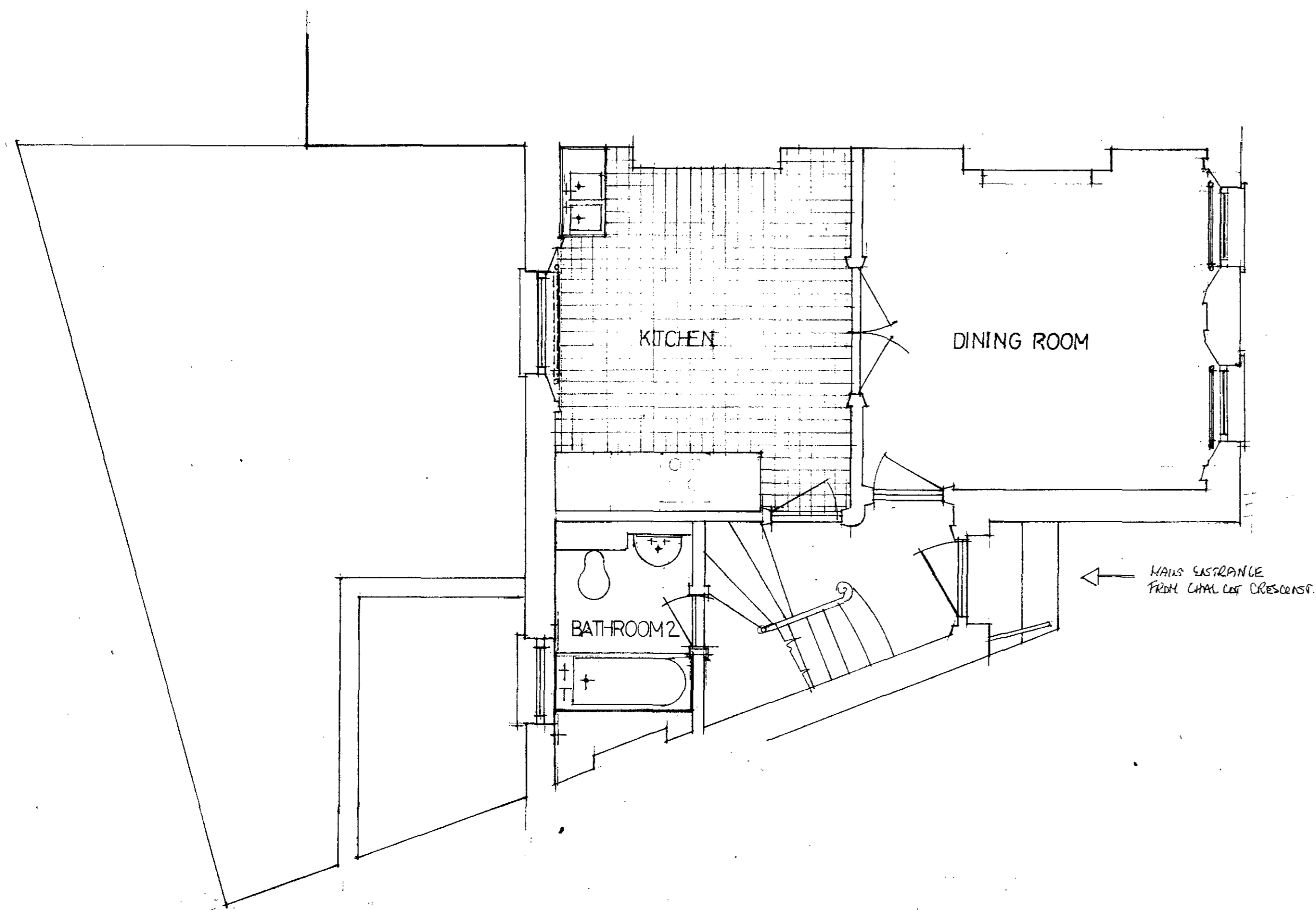

EXISTING GROUND FLOOR PLAN

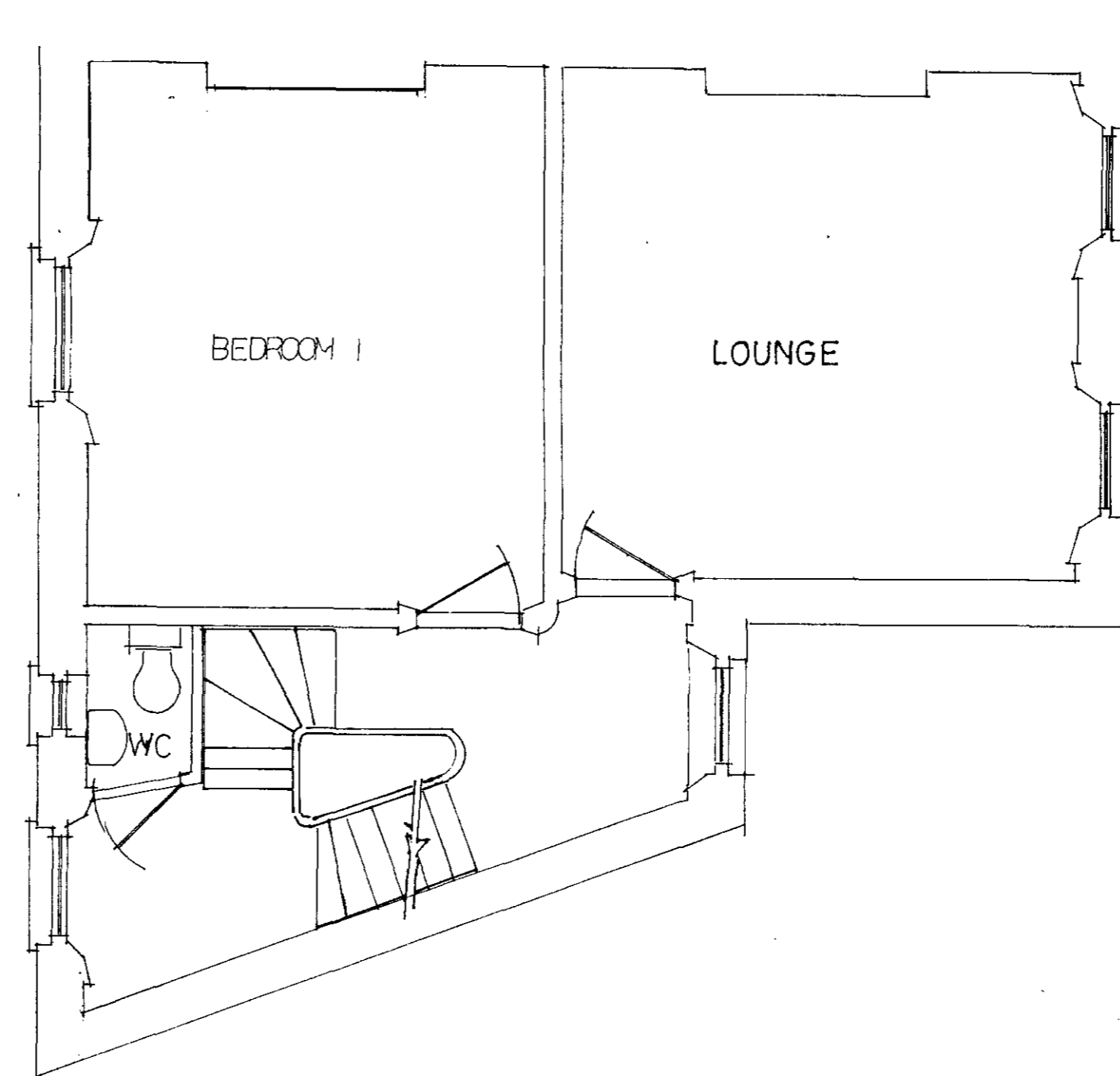

EXISTING FIRST FLOOR

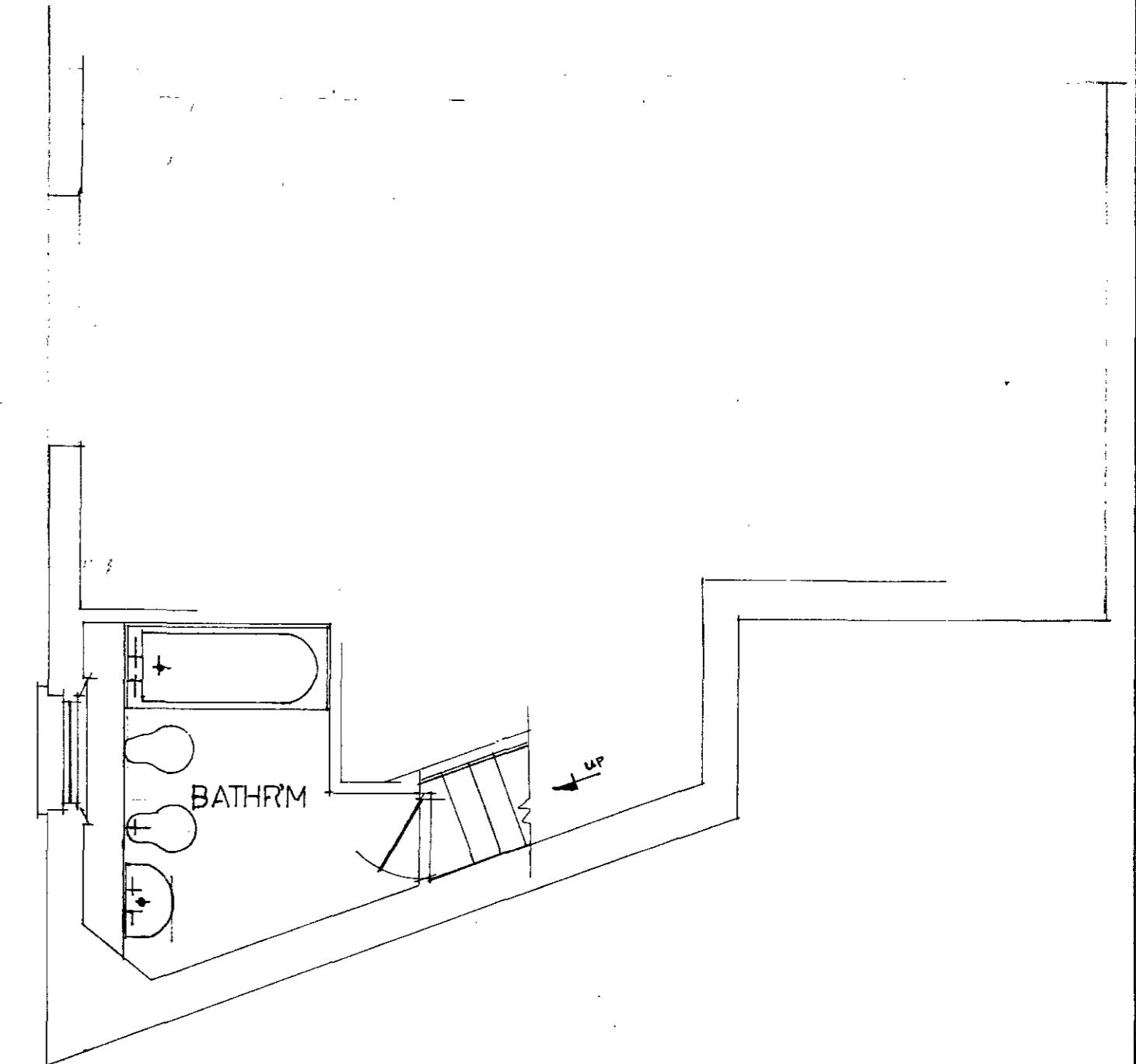

EXISTING THIRD FLOOR

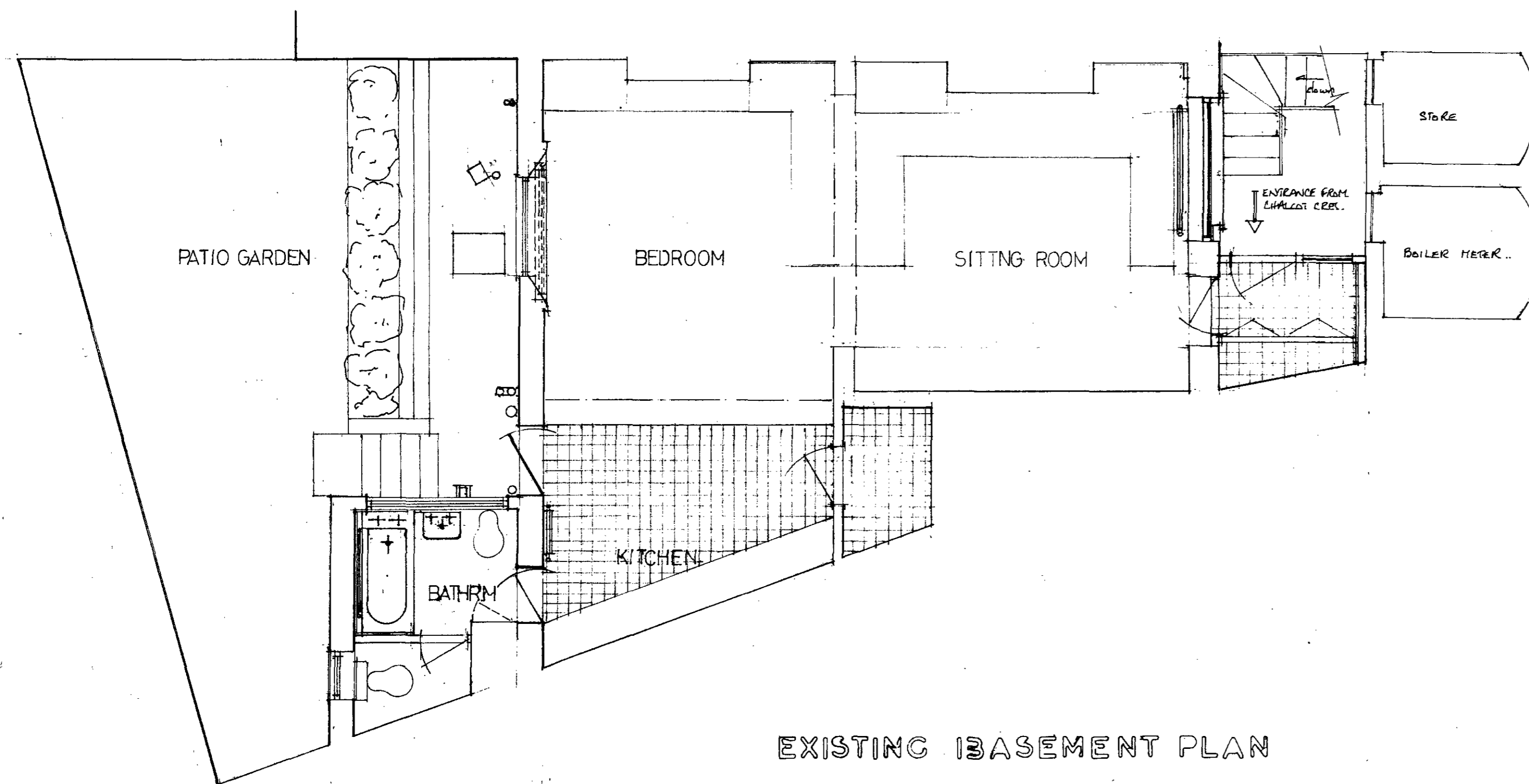

EXISTING BASEMENT PLAN

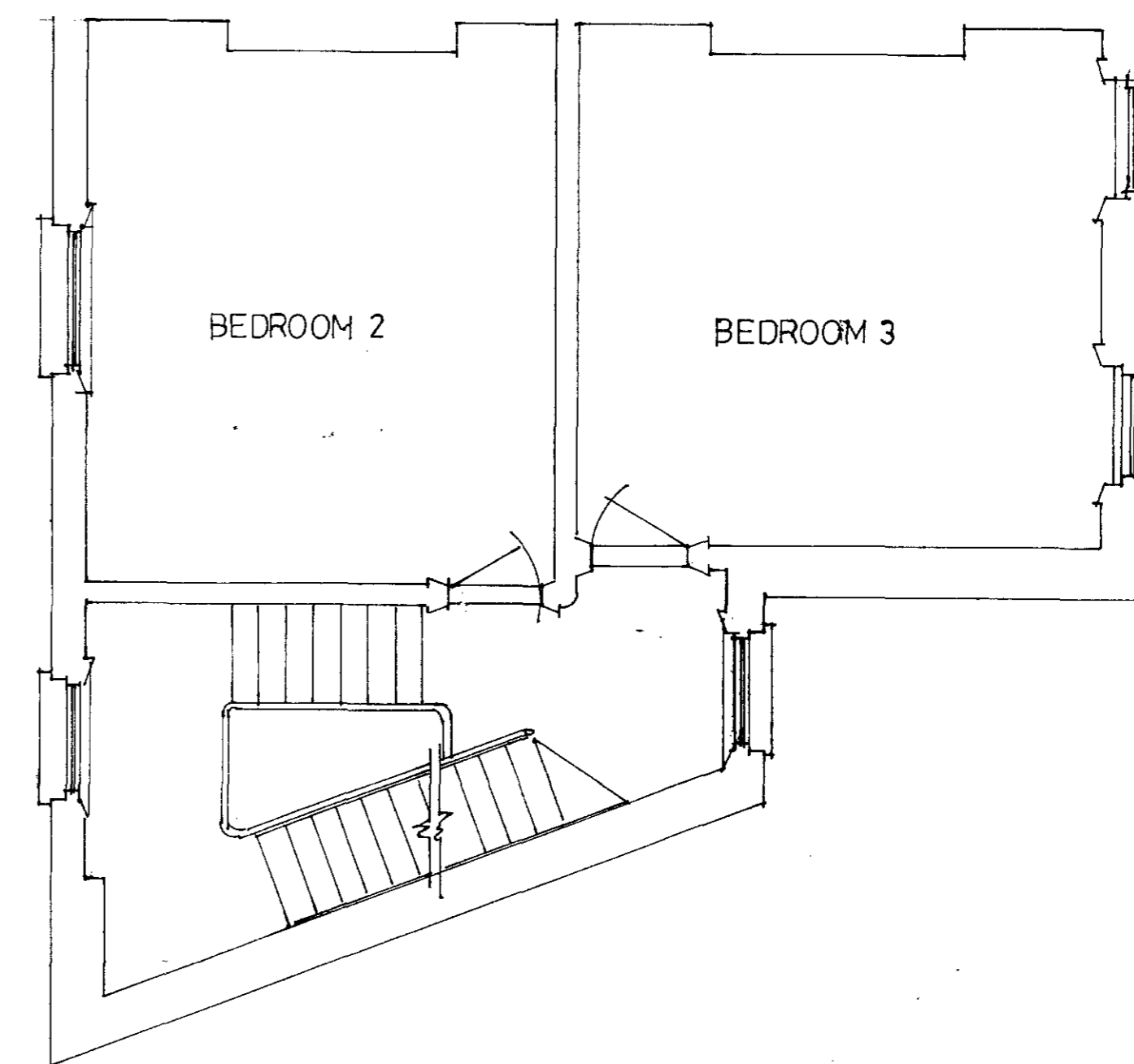

EXISTING SECOND FLOOR

HB 887 0371

LONDON BOROUGH OF CAMDEN
 TOWN AND COUNTRY PLANNING ACTS
 17 JAN 1989
 PLANS APPROVED
 ON BEHALF OF THE COUNCIL
 RECOMMENDED BY THE COUNCIL

PLANS SHOWING 29, CHALLOT CRES EXIST AS EXISTING
 FOR THE SOUTH FERRY HOUSE.
 Date: Aug 1988 scale 1:850 dwg nos CC.1
 All dimensions are to be checked on site.

Ruth Taylor Design - 9, Handel Close - St Johns
 Tel: 01 952 1164

