

SECOND FLOOR PLAN

This scheme is subject to town planning and all other necessary consents.  
 Dimensions, areas and levels where given are only approximate and subject to site survey.  
 All dimensions are to be checked on site.  
 Any discrepancies must be reported to the architect before work commences. Requested dimensions only are to be taken from this drawing.  
 This drawing is to be read in conjunction with all relevant consultants' and/or specialists' drawings, documents and any discrepancies or variations are to be notified to the architect before the affected work commences.

© Anthony Russell Associates Ltd.

notes

LONDON BOROUGH OF CAMDEN  
 TOWN AND COUNTRY PLANNING ACTS  
 19 MAY 1988  
 PLANS APPROVED  
~~NOT APPROVED~~  
 ON BEHALF OF THE COUNCIL

LONDON BOROUGH OF CAMDEN  
 PLANNING AND COMMUNICATIONS  
 DEPARTMENT  
 - 1 MAR 1988 (A.M.)  
 RECEIVED  
 ACK. REF. TO:

JP 8 803672

Anthony Russell Associates  
 Architects & Development Consultants  
 203 St. Johns Hill London SW11 1TH Telephone 01 824 1618/9

68 Compayne Gardens  
 London NW6

Existing Plans

scale 1:50

date feb '88

drawing number P 189 / 01

This scheme is subject to town planning and all other necessary consents.  
 Dimensions, areas and levels where given are only approximate and subject to site survey.  
 All dimensions are to be checked on site.  
 Any discrepancies are to be reported to the architect before work commences. Figured dimensions only are to be taken from this drawing.  
 This drawing is to be read in conjunction with all relevant consultants' and/or specialists' drawings/documents and any discrepancies or variations are to be notified to the architect before the affected work commences.

© Anthony Russell Associates Ltd.

notes



FRONT ELEVATION



REAR ELEVATION

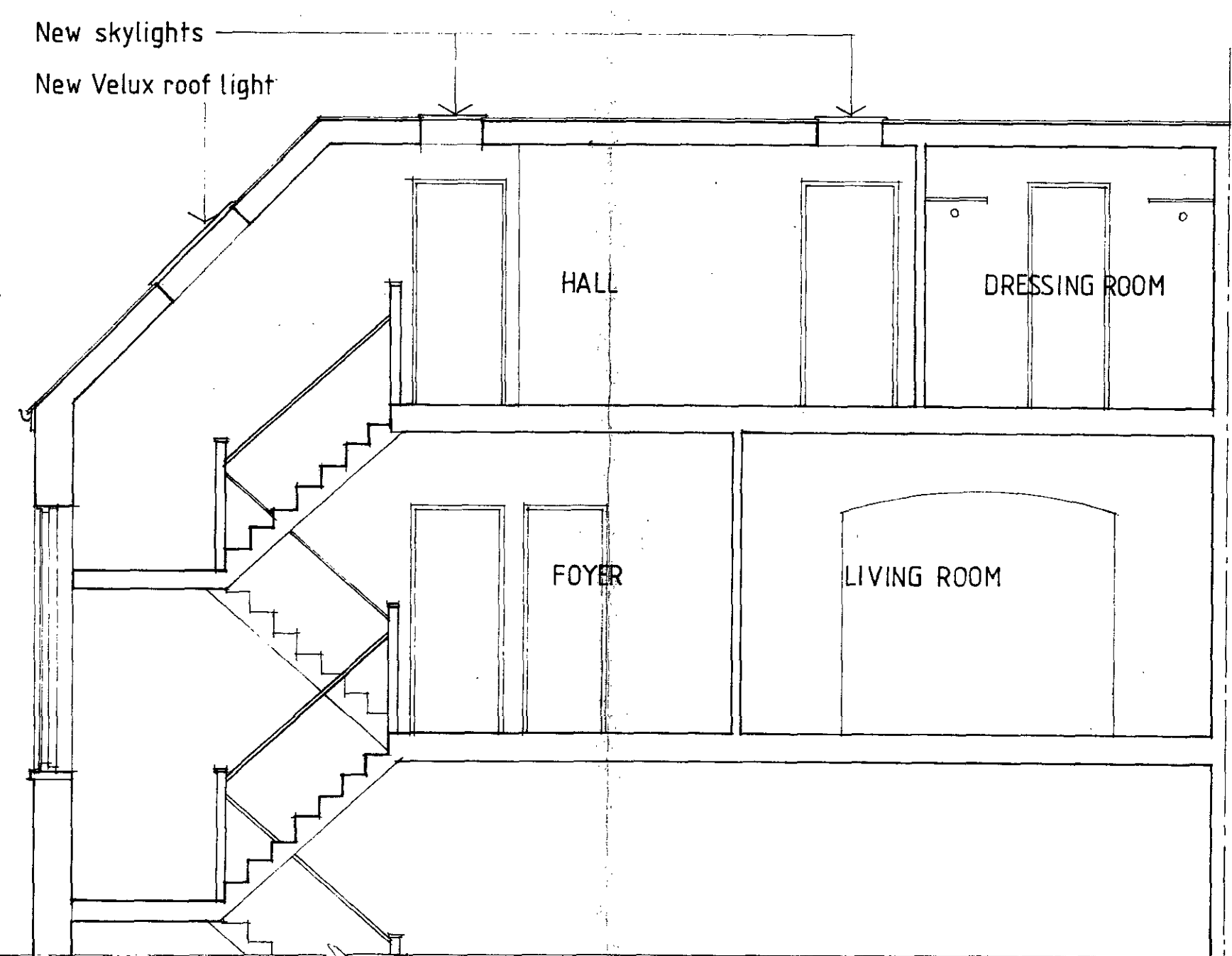

SECTION A-A

LONDON BOROUGH OF CAMDEN  
 PLANNING AND COMMUNICATIONS  
 DEPARTMENT  
 - 1 MAR 1988 (A.M.)  
**RECEIVED**  
 A.E.K. REF. TO:

JP 8 803672 "

Anthony Russell Associates  
 Architects & Development Consultants  
 223 St Johns Hill, London SW11 1PH, Phone: 824 1618/9

68 Compayne gardens  
 London NW6

Proposed Elevations  
 & Section

scale 1:50 date feb 88

drawing number P189 /03

This scheme is subject to town planning and all other necessary consents.  
 Dimensions, areas and levels where given are only approximate and subject to site survey.  
 All dimensions are to be checked on site.  
 Any discrepancies are to be reported to the architect before work commences. Figured dimensions only are to be taken from this drawing.  
 This drawing is to be read in conjunction with all relevant consultants' and/or specialists' drawings/documents and any discrepancies or variations are to be notified to the architect before the affected work commences.

© Anthony Russell Associates Ltd.

notes

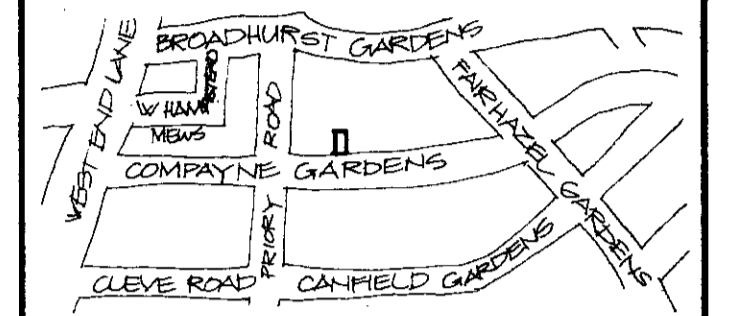

SITE LOCATION PLAN N.T.S.

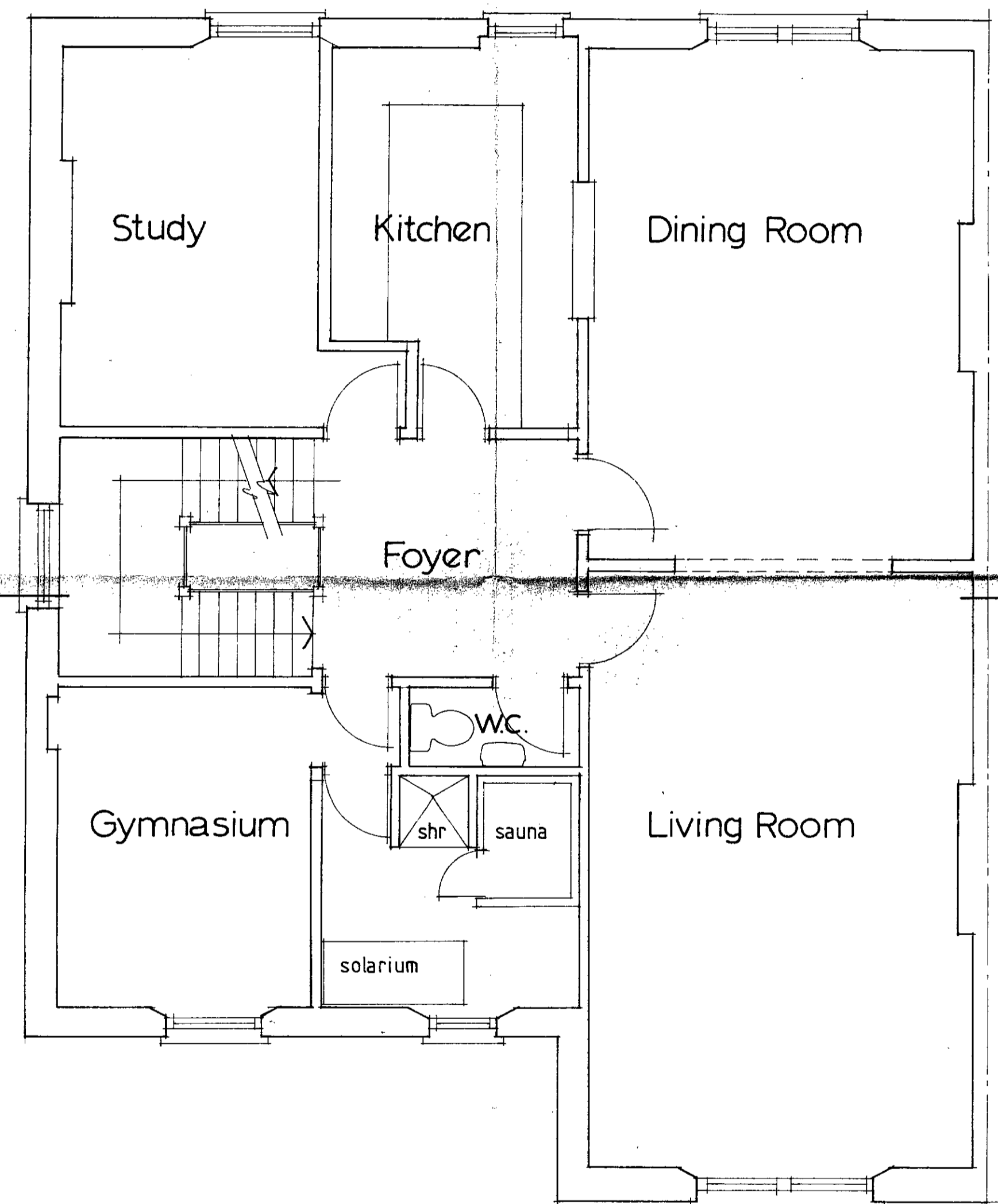

SECOND FLOOR PLAN

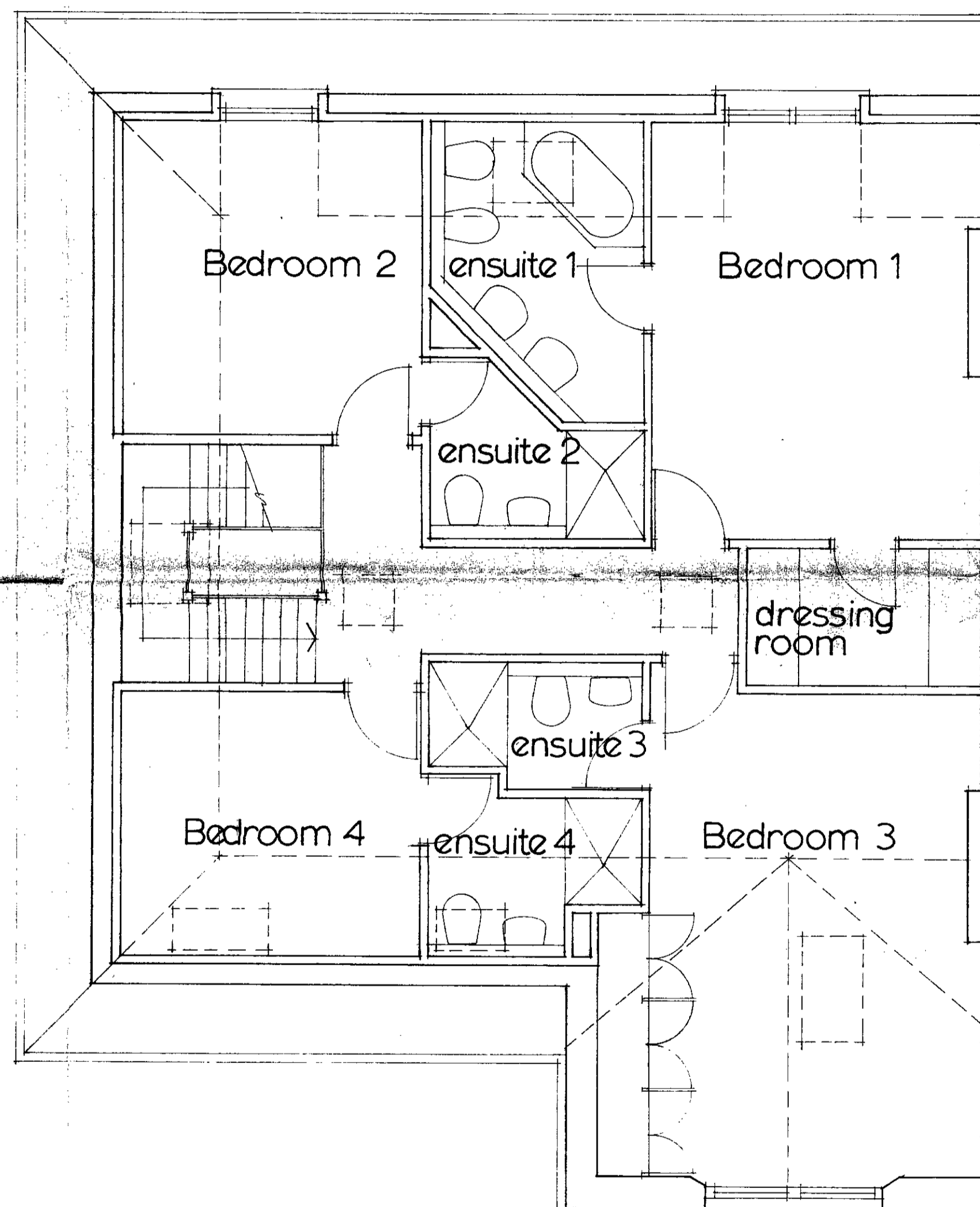

THIRD FLOOR PLAN

LONDON BOROUGH OF CAMDEN  
 TOWN AND COUNTRY PLANNING ACTS  
 19 MAY 1988  
 APPROVED  
 PLANS NOT APPROVED  
 ON BEHALF OF THE COUNCIL

LONDON BOROUGH OF CAMDEN  
 PLANNING AND COMMUNICATIONS  
 DEPARTMENT  
 - 1 MAR 1988 (A.M.)  
 RECEIVED  
 ACK. REF. TO:

LP 8 803672

Anthony Russell Associates  
 Architects & Development Consultants  
 203 St. Johns Hill, London SW11 1TH. Phone: 92412196

68 Compayne gardens  
 London NW6

Proposed Plans

scale 1:50 date feb/88

drawing number P189 / 02