

ROOF PLAN

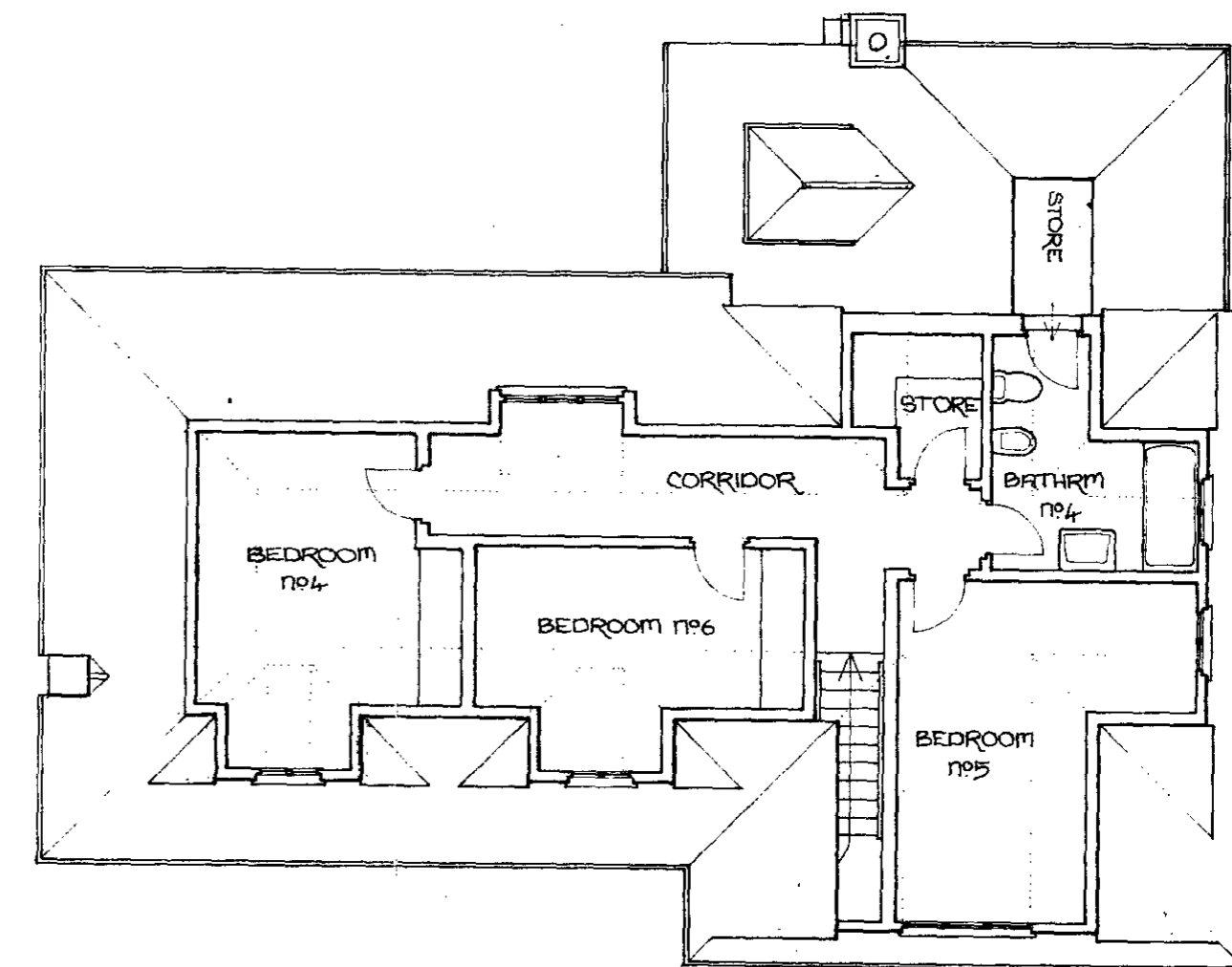

SECOND FLOOR PLAN

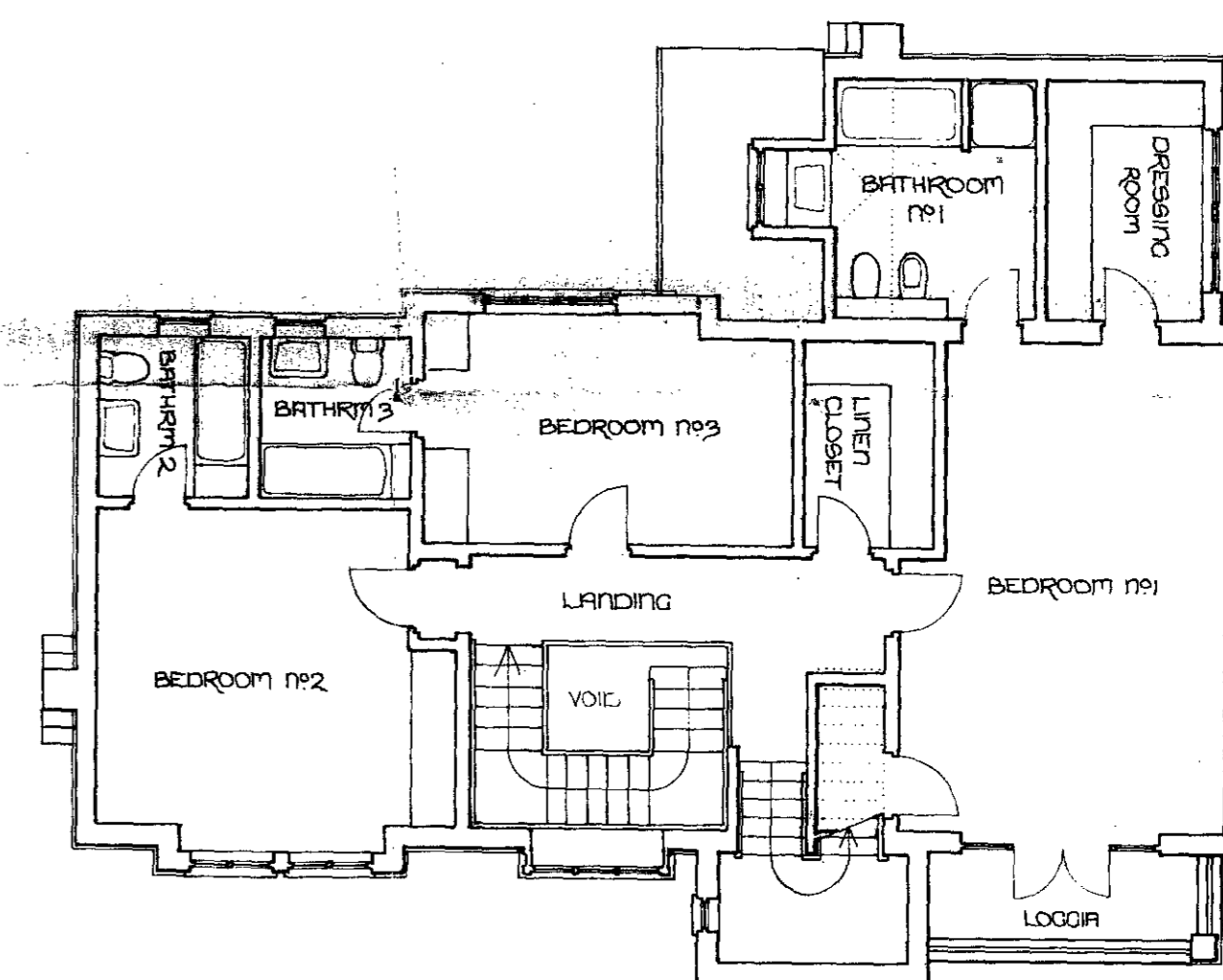

FIRST FLOOR PLAN

LONDON BOROUGH OF CAMDEN
PLANNING AND COMMUNICATIONS
DEPARTMENT
15 FEB 1988 (A.M.)
RECEIVED
ACK. REF. TO:

LONDON BOROUGH OF CAMDEN
TOWN AND COUNTRY PLANNING ACTS
16 MAR 1988
PLANS NOT APPROVED
ON BEHALF OF THE COUNCIL

ALLOWED BY DOE
ON APPEAL - 2/9/88

TP 8703186 R1

A 9288 VEHICULAR ENTRANCE, ROOF AMENDED

NO. 19 WADHAM GARDENS
LONDON NW3
PROPOSED NEW HOUSE

SITE PLAN
GROUND, FIRST, SECOND AND
ROOF PLANS

CARDEN & GODFREY ARCHITECTS
81 BLACKFRIARS ROAD LONDON SE1 8HA Telephone: 01-928 3360

Scale	Date	Drawn	No.	Rev.
1:1250 1:100	29.10.87 NW	4/2/14	A	

SITE PLAN AT 1:250

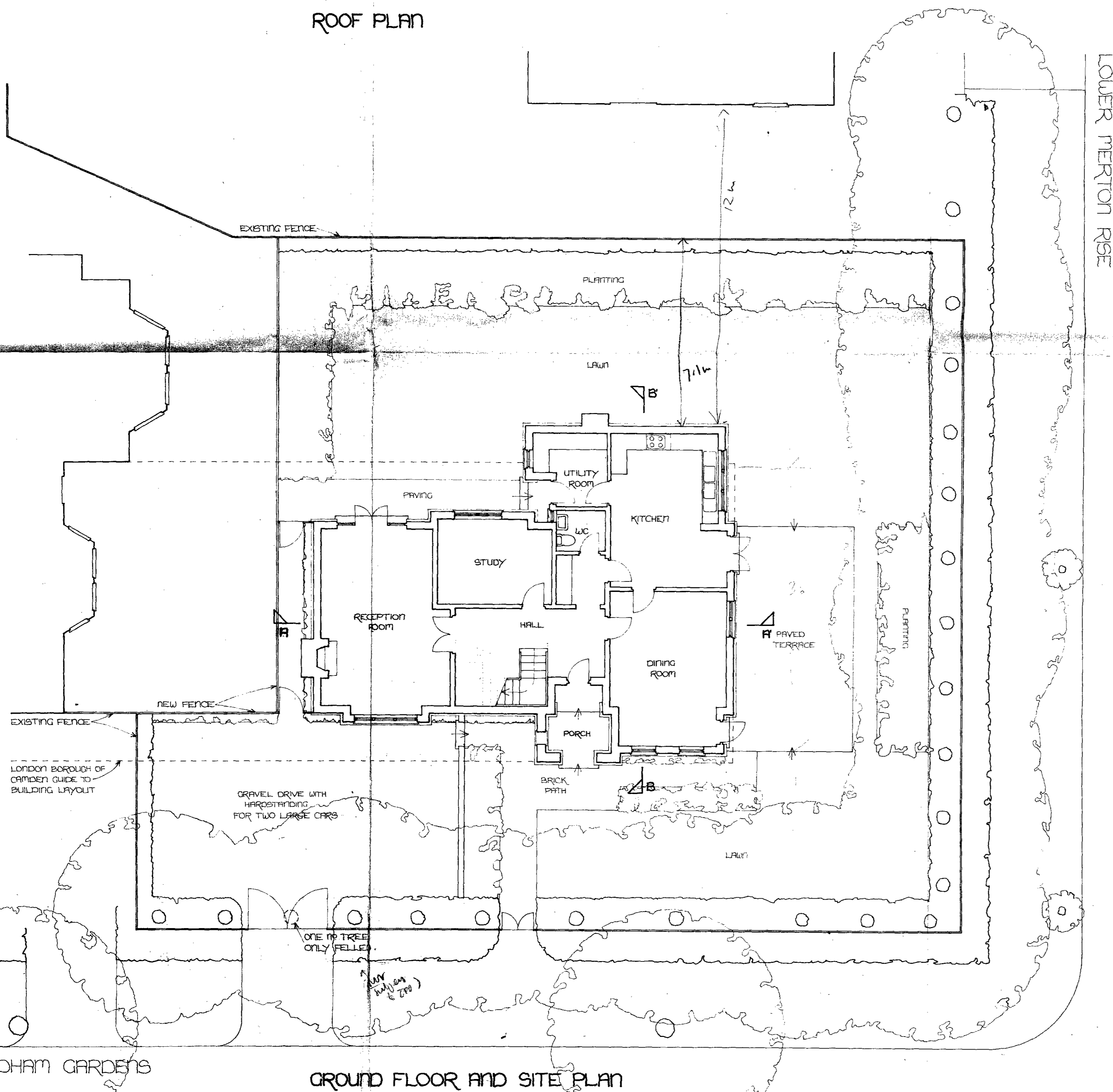
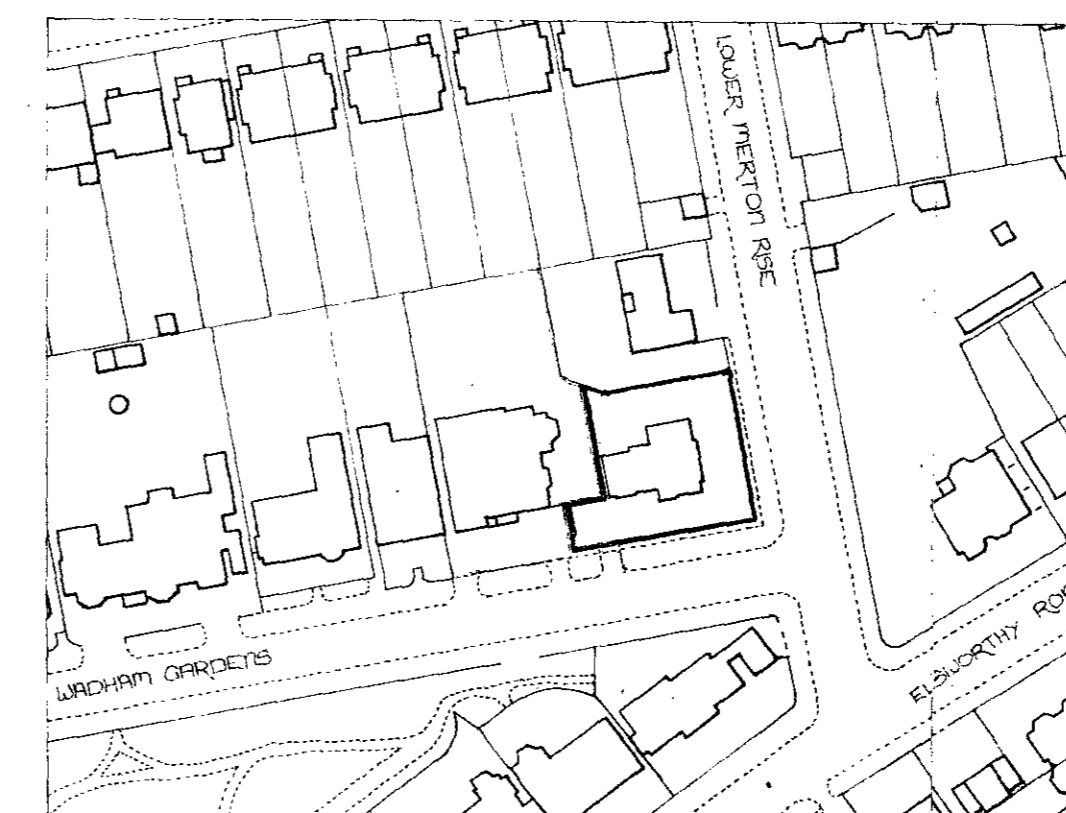

GROUND FLOOR AND SITE PLAN

LOWER MERTON RISE

WADHAM GARDENS

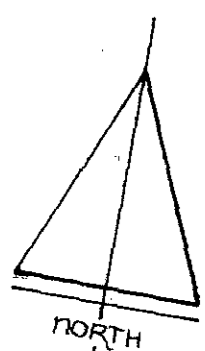



SOUTH ELEVATION



EAST ELEVATION

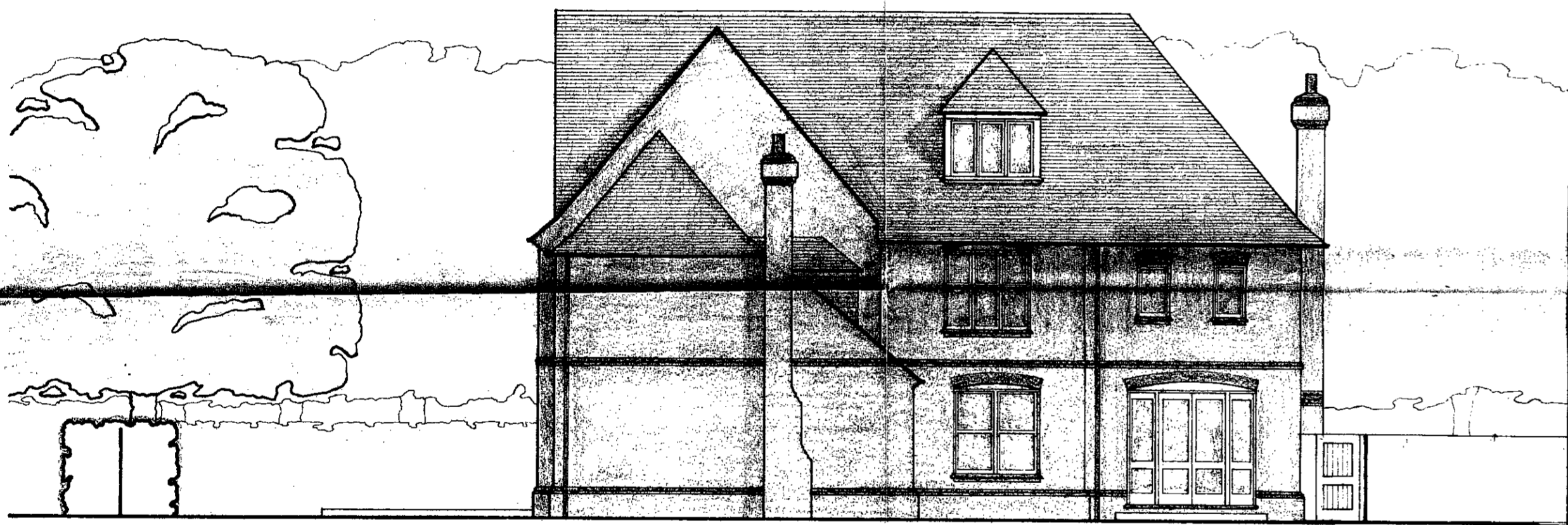

NORTH ELEVATION

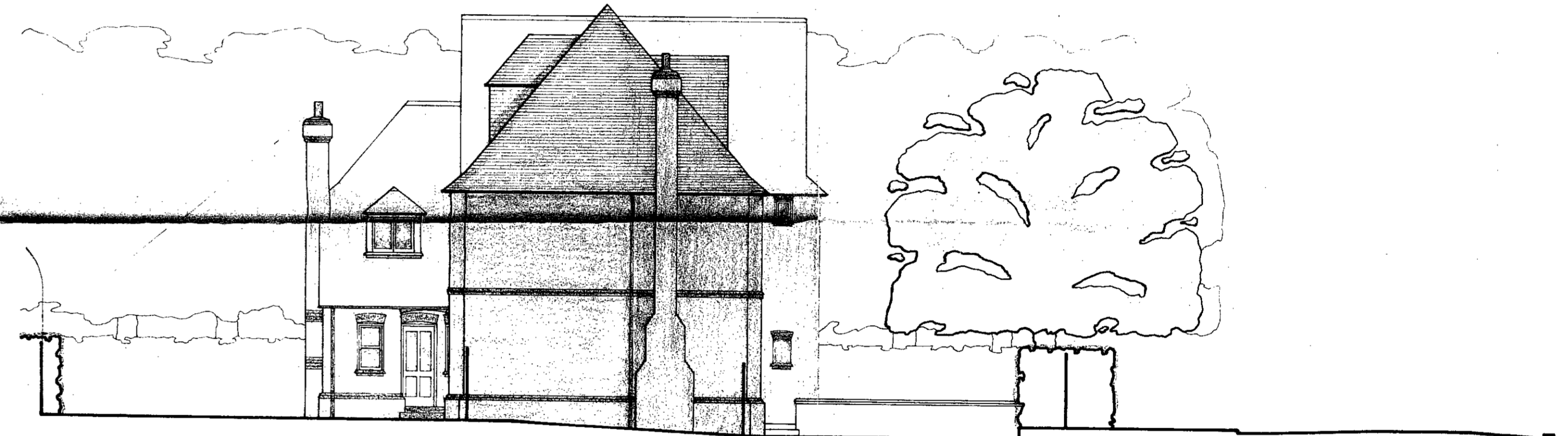

WEST ELEVATION

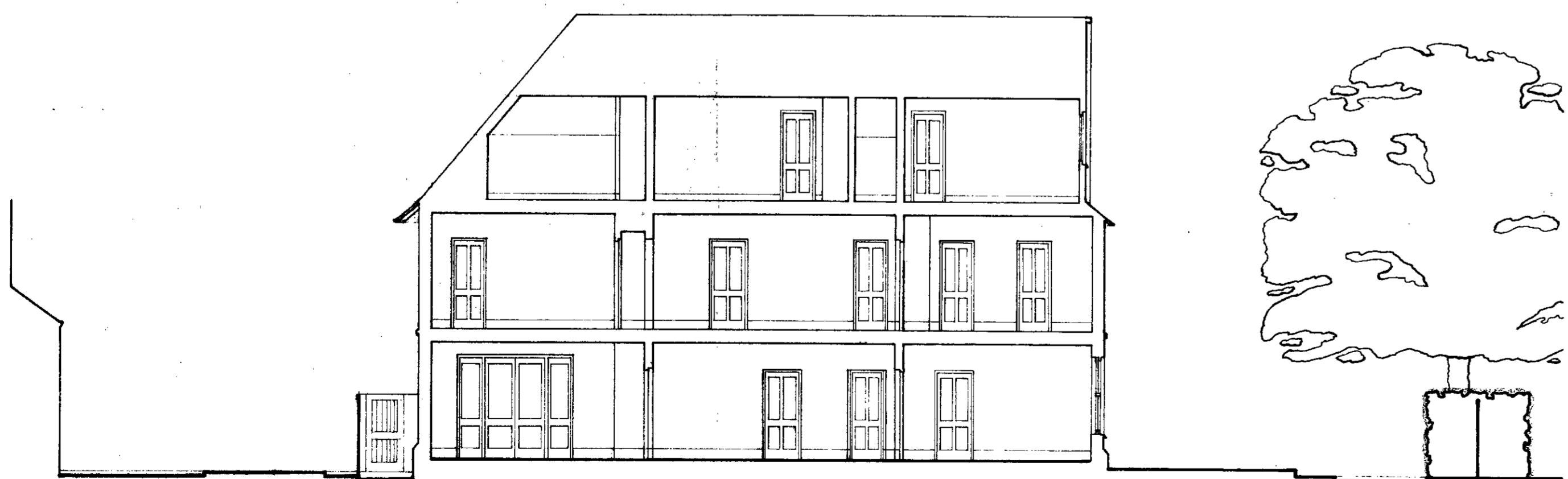

SECTION A-A



SECTION B-B

LONDON BOROUGH OF
PLANNING AND COMMUNITY DEVELOPMENT
DEPARTMENT
15 FEB 1988 (AM)
RECEIVED
ACK. REF. TO:

LONDON BOROUGH OF CAMDEN
TOWN AND COUNTRY PLANNING ACTS
16 MAR 1988
~~PLANS NOT APPROVED~~
ON BEHALF OF THE COUNCIL

TP 8703186 R1

A 11-2 '88 WINDOW HEADS, ROOF AMENDED

NO 19 WADHAM GARDENS
LONDON NW3
PROPOSED NEW HOUSE
NORTH, SOUTH, EAST AND
WEST ELEVATIONS
SECTIONS A-A' AND B-B'

CARDEN & GODFREY ARCHITECTS
81 BLACKFRIARS ROAD LONDON SE1 8HA Telephone: 01-928 3360

Scale	Date	Drawn	No.	Rev.
1:100	3-11-87	NW	4/2/5	A