

London Borough of Camden
Town and Country Planning Act 1971 (sections 36 & 37)
APPLICATION DATED

Premises

Verged RED above

91, Priory Road.

Scale

1 : 1250



North

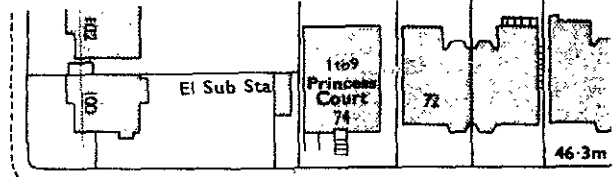
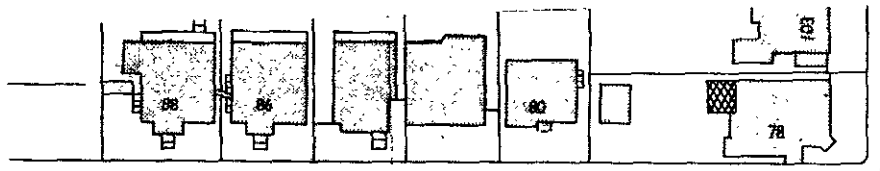

47.5m + COMPAYNE GAR

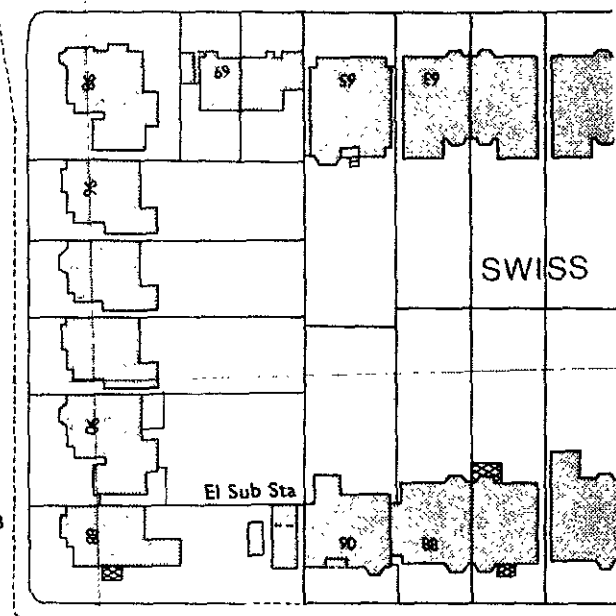
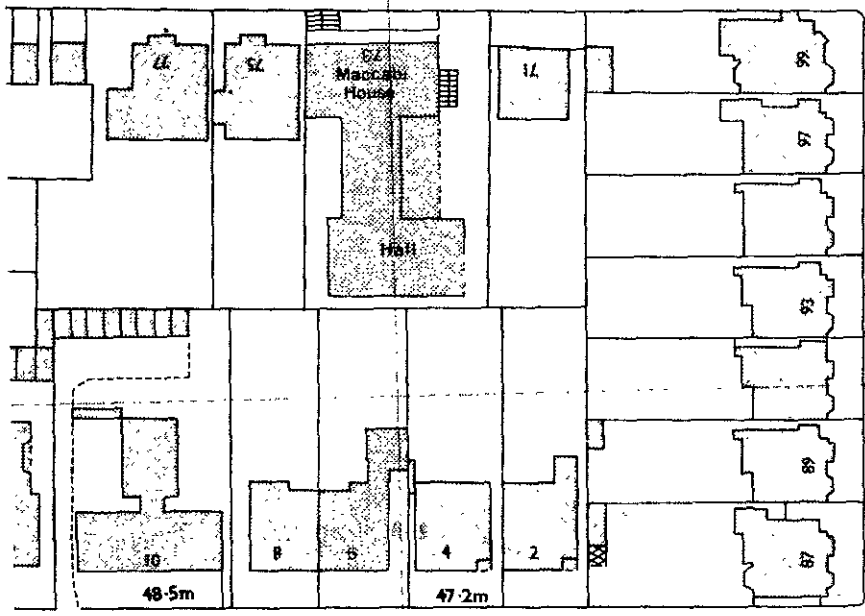

- C L E V E R O A D - 45.7m 45.4m Ward Boy CR

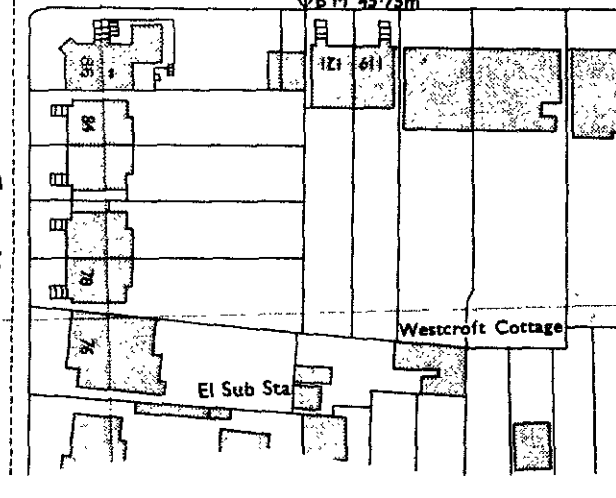
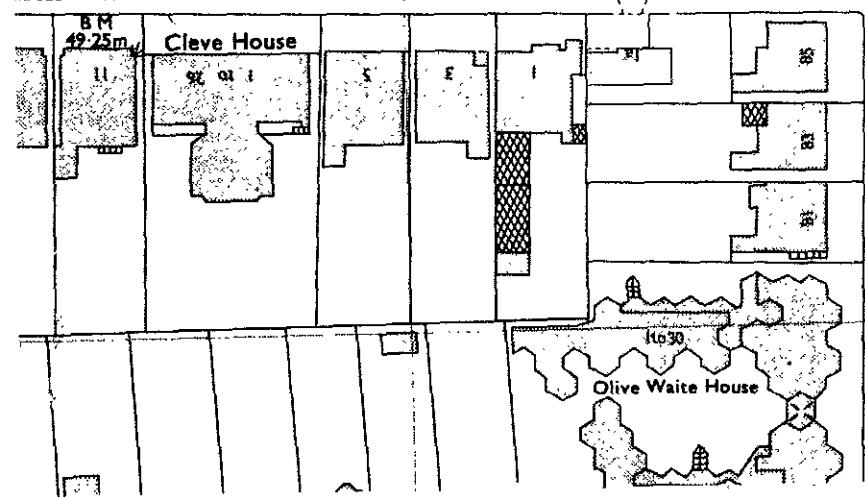

R
O
A
D