

London Borough of
Camden

Town and Country
Planning Act 1971
(section 36 & 37)

Application
Dated

.....18.7.83.....

Premises

Site at east of
12 Filton Avenue
adjacent to 9, 5 Filton
Verged red above Gardens, N.W.

Scale 1:1250



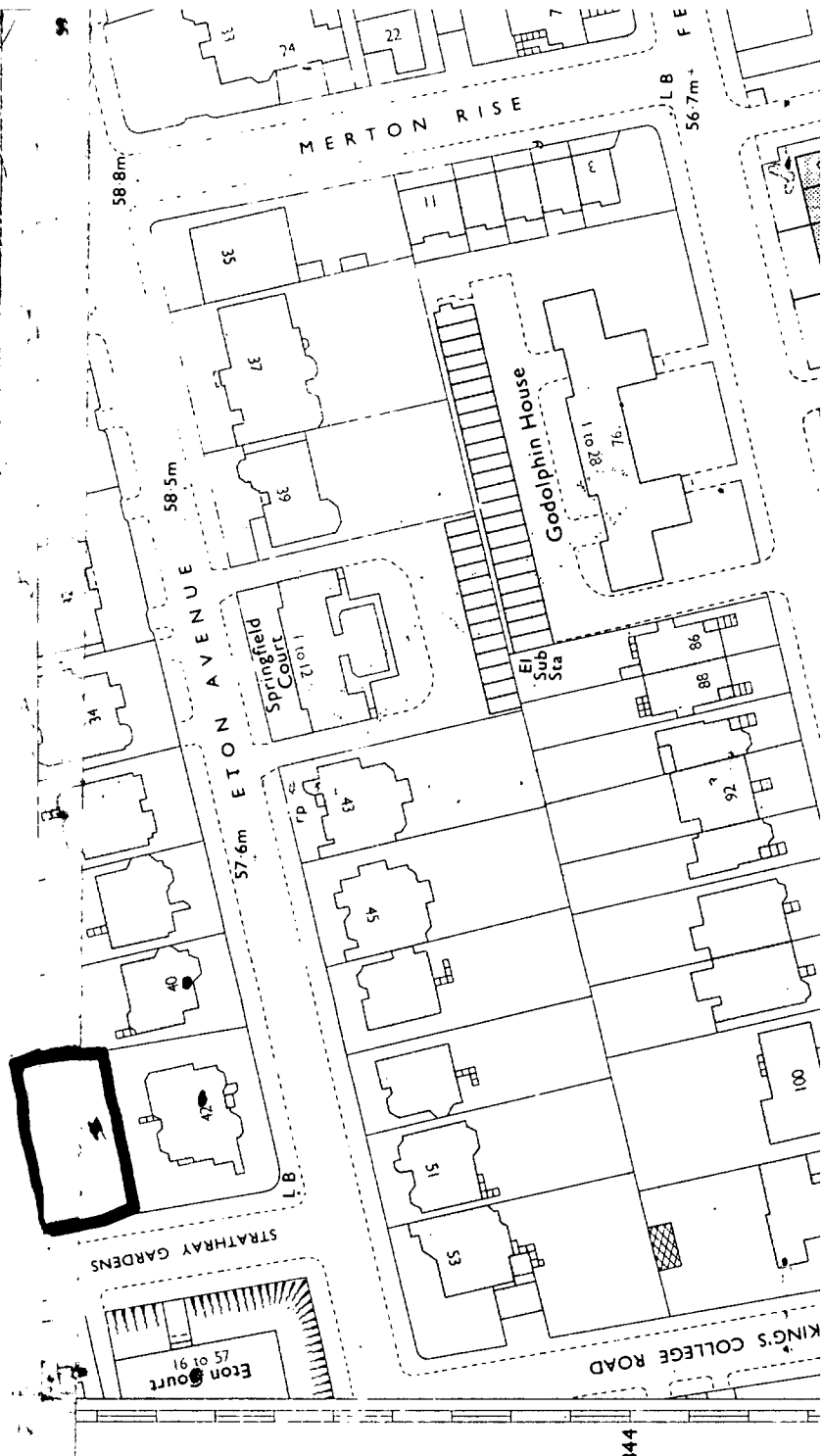
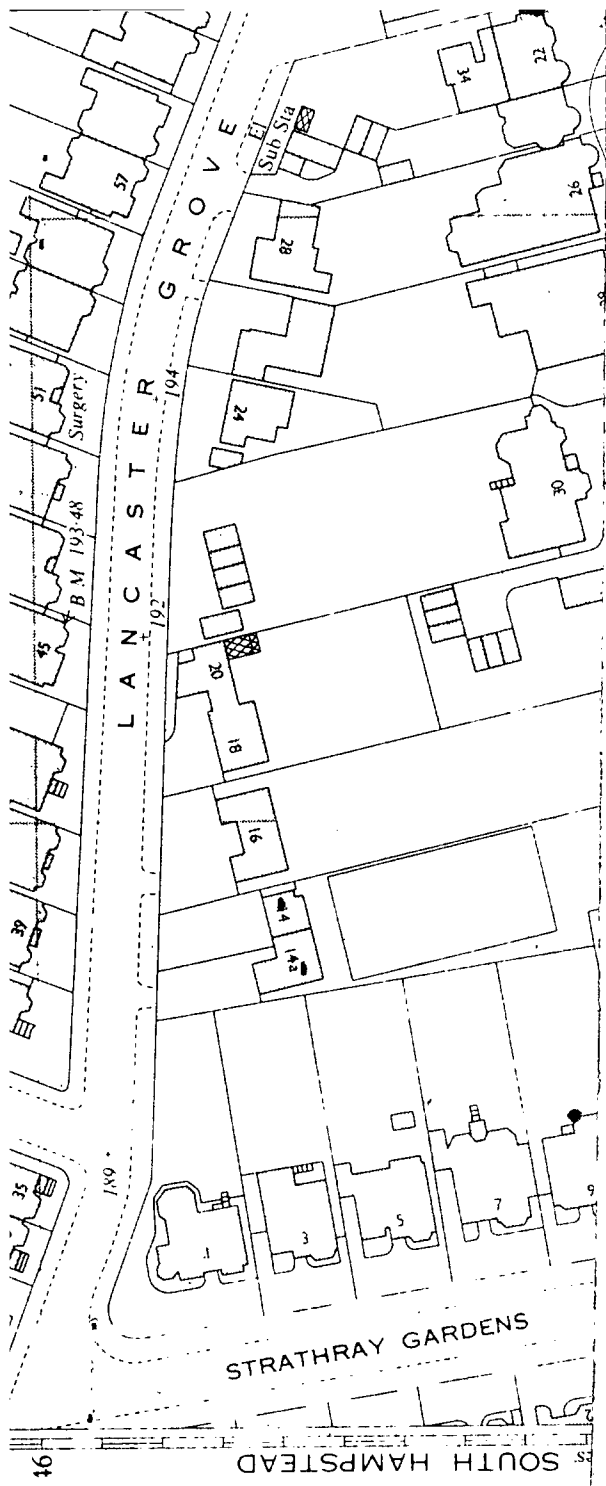

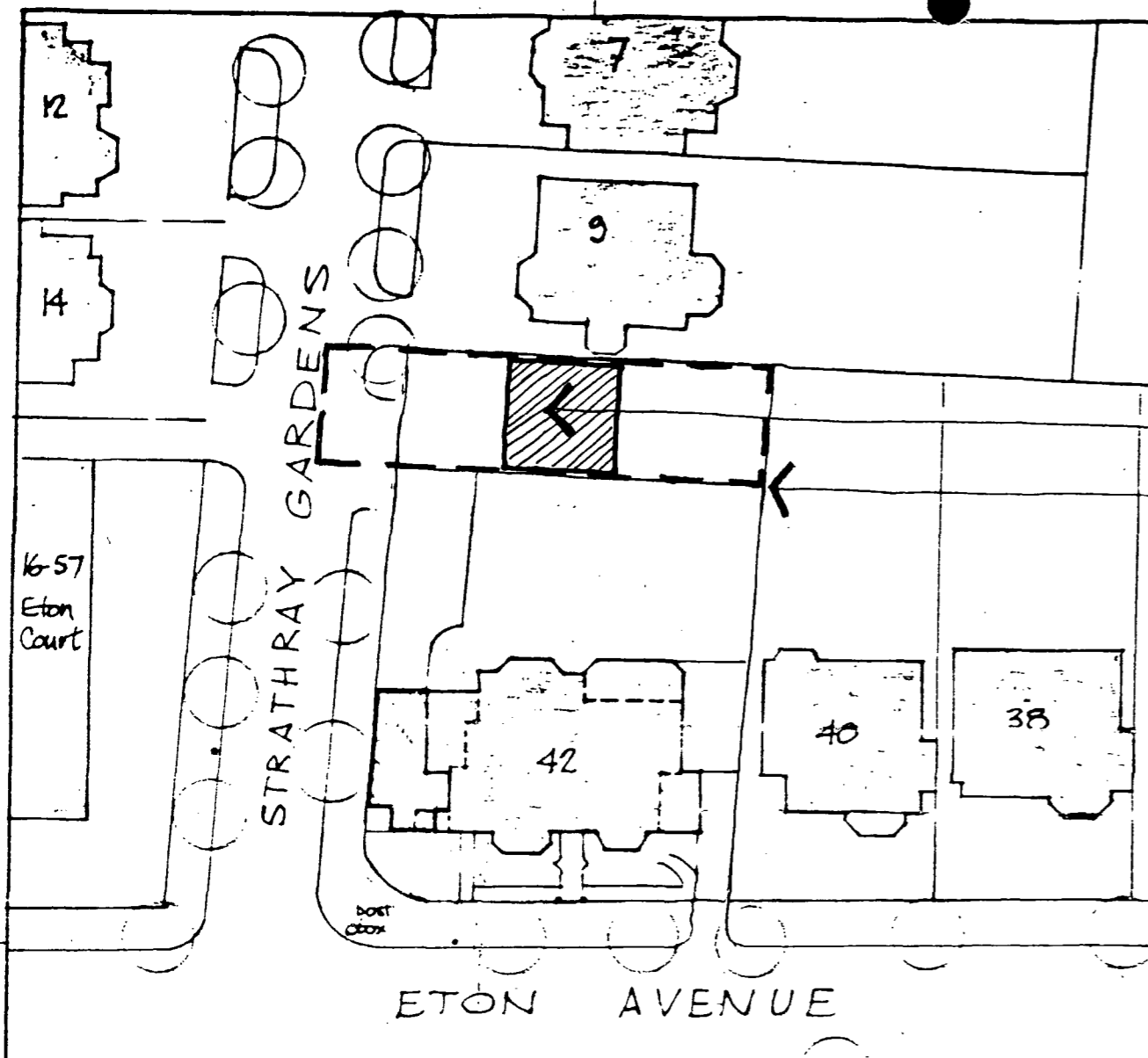

Proposed House : 257 M² 2,765.3 Sq.Ft. (6 hab. rooms)
 Persons
 Plot area : 316 M² 3,402.3 Sq.Ft. (0.08 acre)
 ∴ Plot ratio less than 1:0.81 75 hab rooms
 Persons per acre

CTP/H8/2/4/36583.

14/6 Planning submission	C
23/5 Plot ratio revised	B
12/3 Site & figures updated	A

Michael Manser Associates
 8 Hammersmith Broadway London W6 7AL CI 741 4381

42 ETON AVENUE
 LONDON NW3

**SITE PLAN
 PROPOSED HOUSE (REAR)**

Scale 1:500
 Date March 1983

Drawing reference
 540 H/1 C