

**DRAINAGE LAYOUT**

**ROOF**

CTP/H4/14/19/36248

heffernan & associates architects  
 41 north road  
 london n7 9dp  
 tel 01 609 2961

LONDON BOROUGH OF CAMDEN  
 TOWN AND COUNTRY PLANNING ACTS  
 06 JUL 1983  
 APPROVED  
 PLANS NOT APPROVED  
 ON BEHALF OF THE COUNCIL

job  
 PROPOSED NEW FLATS  
 AT 2 MESSINA AVENUE  
 NW6 for WHHC

drawing  
 PLANS

scale  
 1:50  
 date  
 MARCH 83  
 job no  
 209  
 drawing no  
 209/W/1

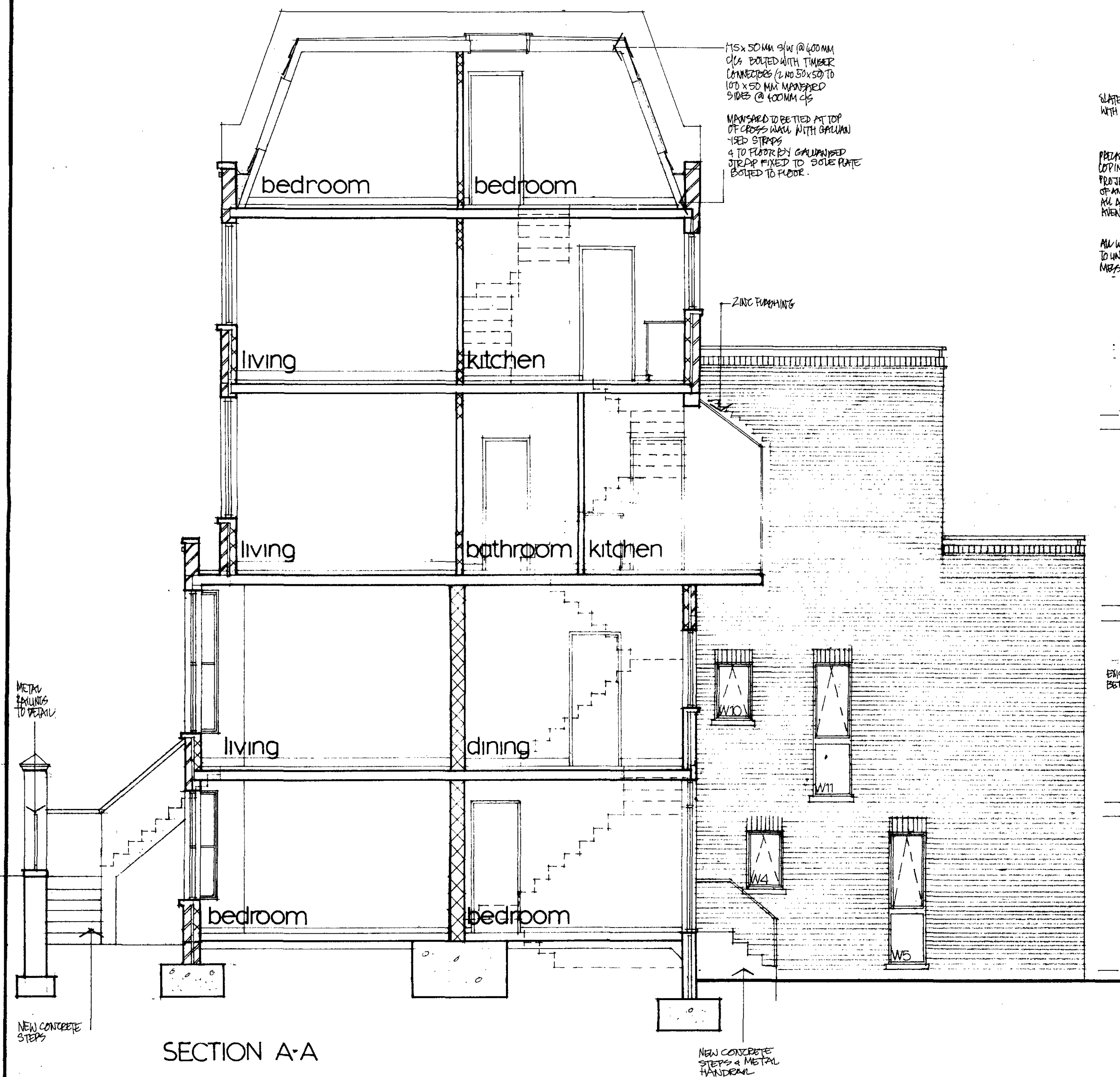

SECTION A-A

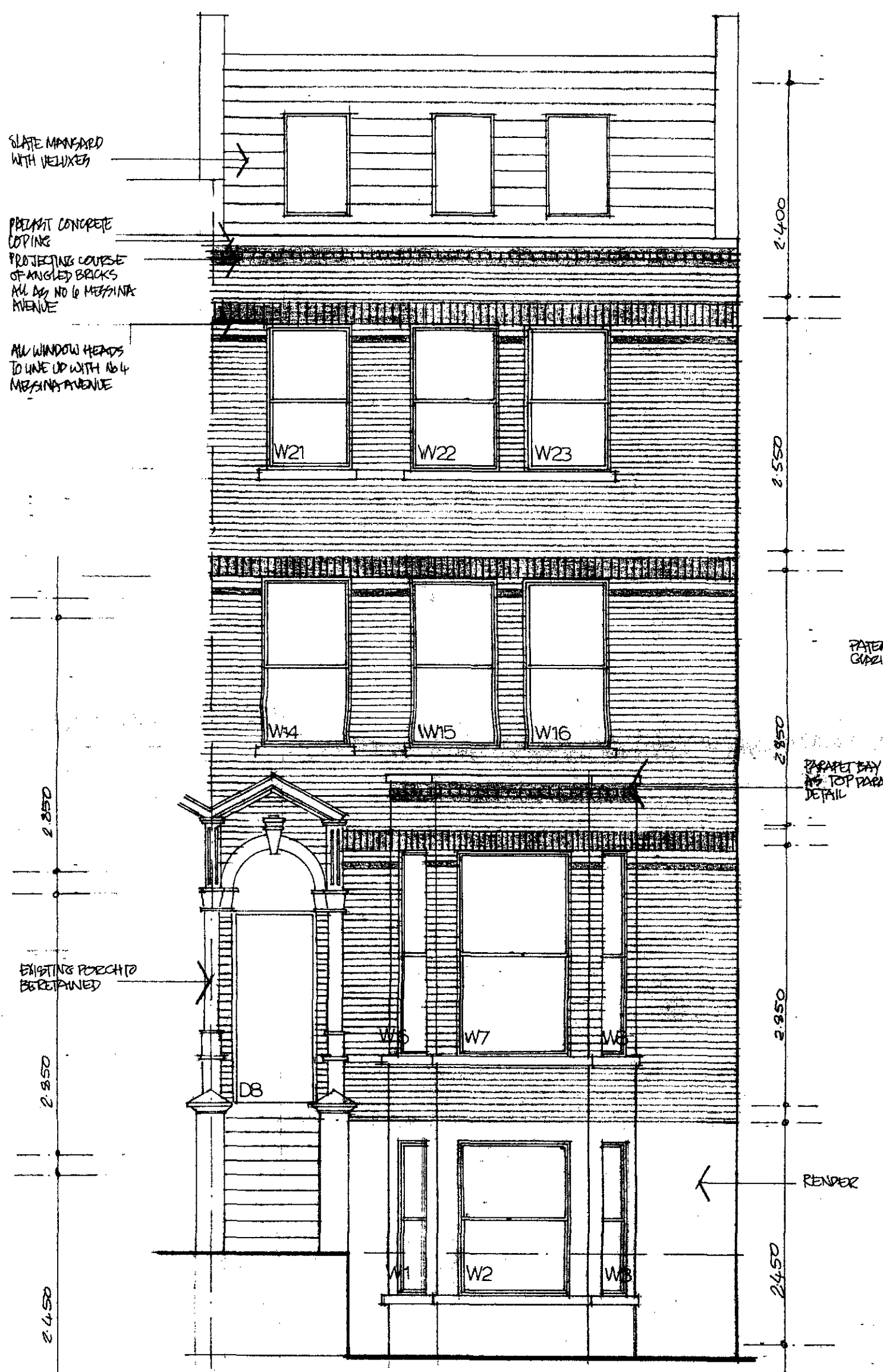

FRONT ELEVATION

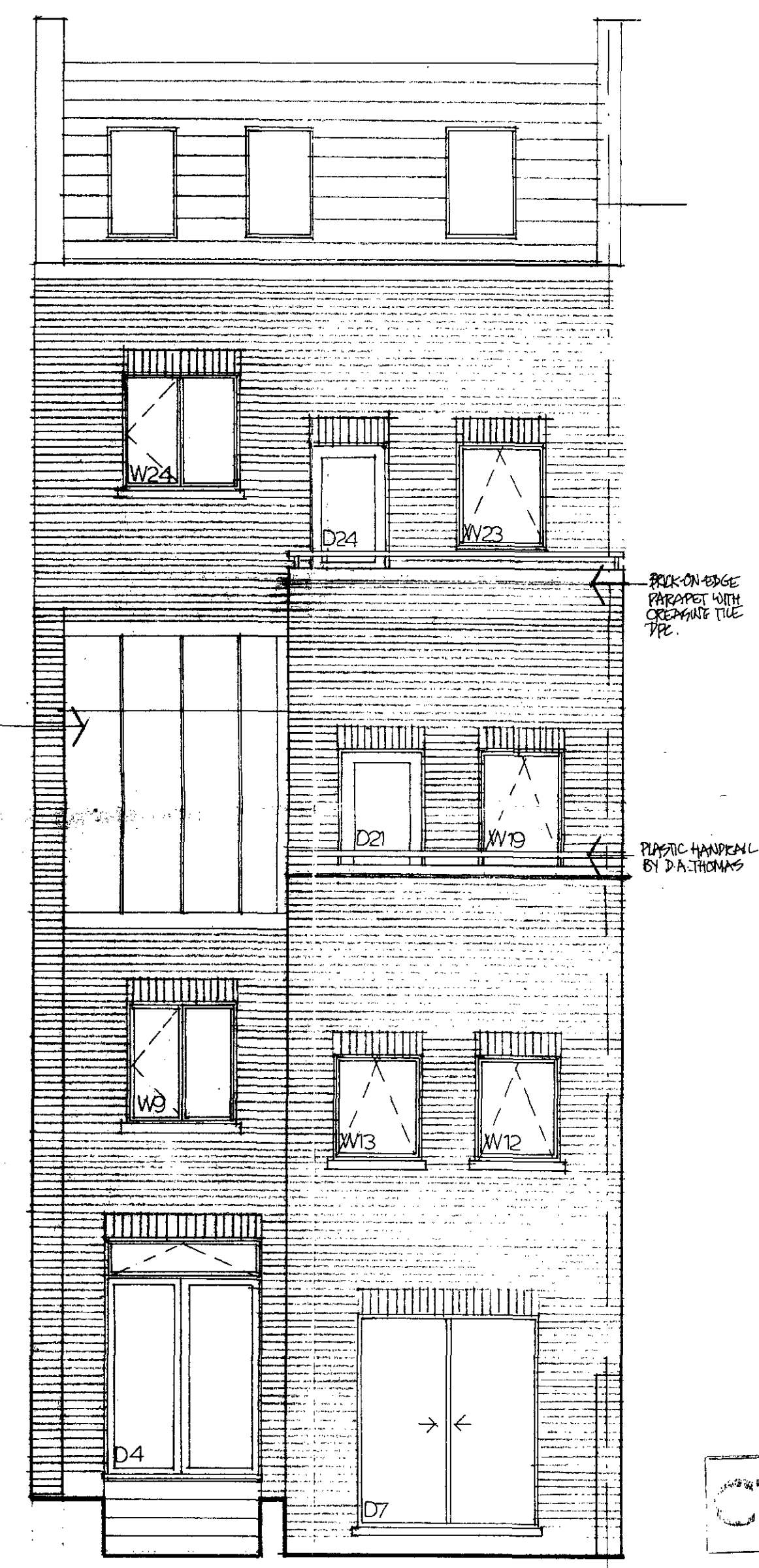

REAR ELEVATION

CTP/H4/14/19/36243.

LONDON BOROUGH OF CAMDEN  
TOWN AND COUNTRY PLANNING ACTS  
06 JUL 1983  
APPROVED  
NOT APPROVED  
ON BEHALF OF THE COUNCIL

heffernan & associates architects  
41 north road  
london n7 9dp  
tel 01 609 2961

job  
PROPOSED NEW FLATS  
AT 2 MESSINA AVENUE  
NW6 for WHHC

drawing  
ELEVATIONS SECTION

scale  
1:50

date  
MAY 83

job no  
209

drawing no  
209/W/2

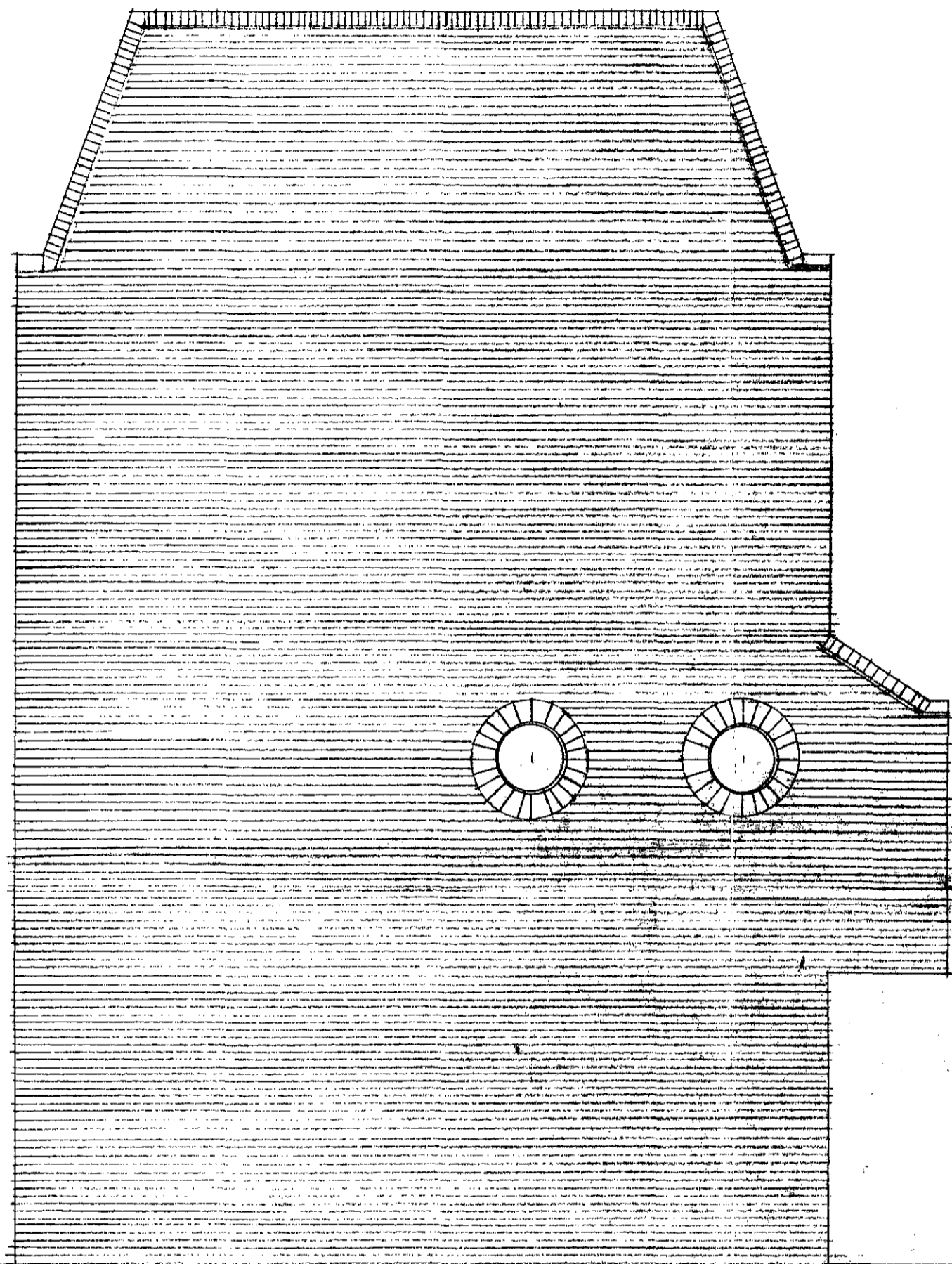

SIDE ELEVATION

CTP/H4/14/19/36243.

LONDON BOROUGH OF CAMDEN  
TOWN AND COUNTRY PLANNING ACTS  
06 JUL 1983  
APPROVED  
PLANS NOT APPROVED  
ON BEHALF OF THE COUNCIL

heffernan & associates architects  
41 north road  
london n7 9dp  
tel 01 609 2961

job  
PROPOSED NEW FLATS  
AT 2 MESSINA AVENUE  
NW5 for WHHC

drawing  
SIDE ELEVATION

scale	date
1:50	MARCH 83
job no	drawing no
209	209/W/3