

24106

- EXISTING SHOPFRONT -

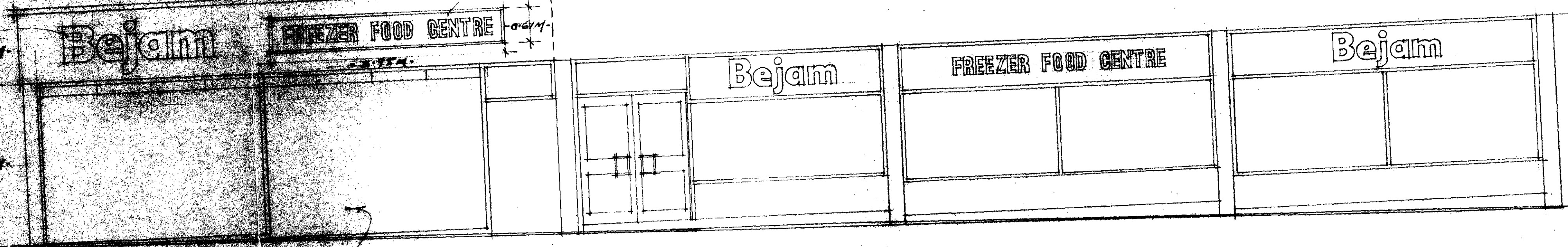

- FRONT ELEVATION -

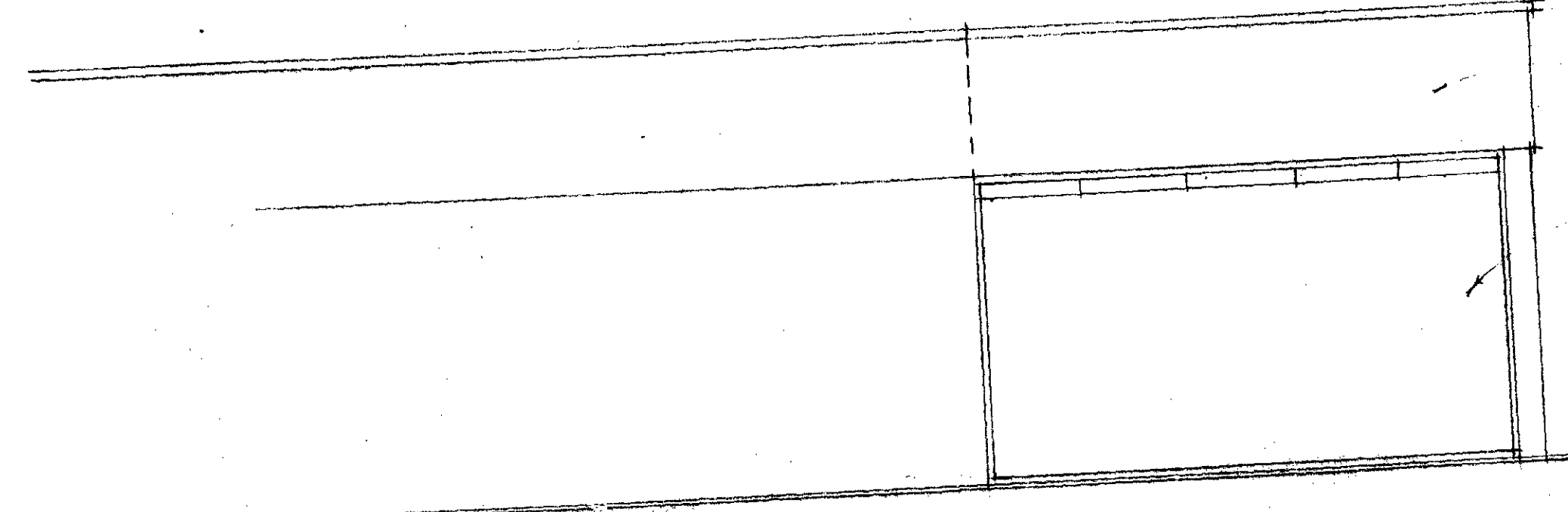

- SIDE ELEVATION -

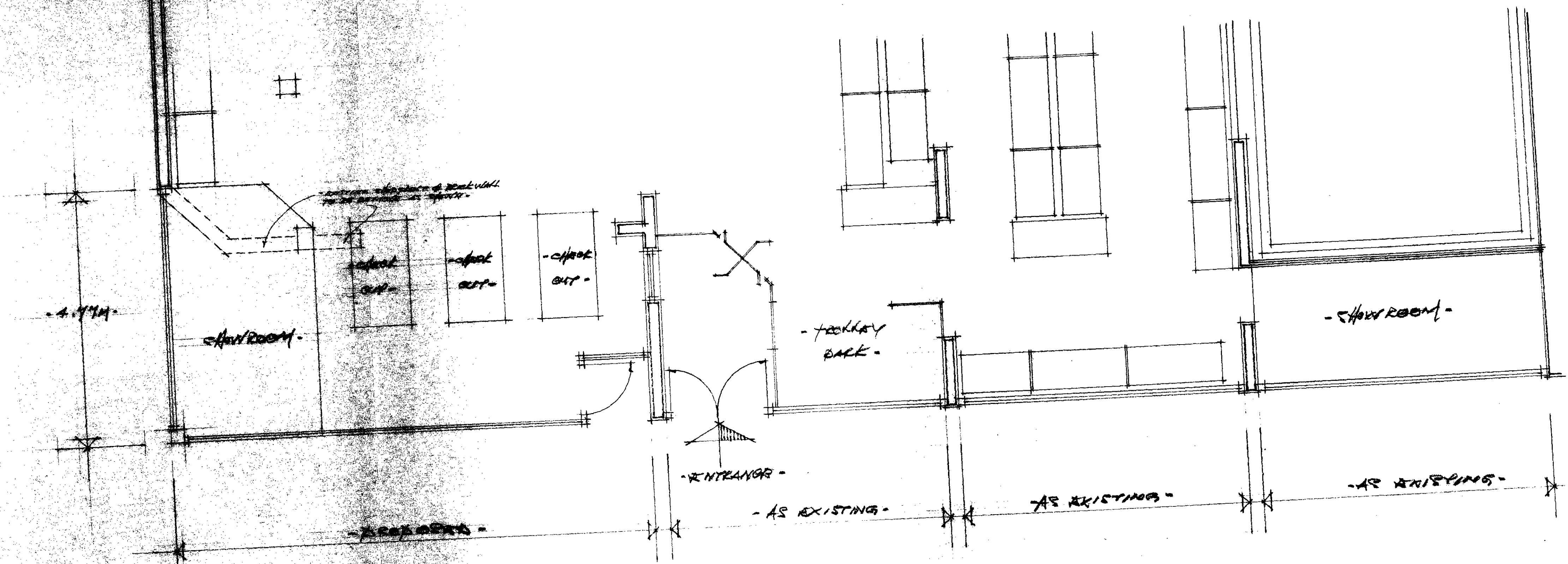

CTP/HG/11X/A(1)/24106

Bejam

Bejam Group Limited

1 Gerland Road
Honeypot Lane
Stanmore
Middlesex HA7 1LE
Tel: 01 951 0277

LONDON BOROUGH OF CAMDEN
TOWN AND COUNTRY PLANNING ACTS
- 5 APR 1977
PLANS APPROVED
ON BEHALF OF THE COUNCIL

SITE ADDRESS:
- 12-20 WINCHESTER RD. -
- SWISE COTTAGE. -
- LONDON N.W.3 -

DRAWING TITLE:
- PROPOSED EXTENSION
TO FRONT OF SHOP -

SCALE: 1:50	DATE: 22.4.77	DRAWING No: BJ.043/2
DRAWN BY:	CHECKED BY:	
	APPROVED BY:	