

AWFORD PHILLIPS ASSOCIATES
Chartered Surveyors

1 PERREN ST., LONDON, NW5 3ED
Tel: 01-267 756415 Fax: 01-482 2165



project

1A PERREN ST. KENTISH TOWN.
LONDON NW5.

drawing EXISTING ROOF PLAN

scale Approx 1/100

date 1/5/96

draw by MLL

drawing number

2552/A/08

revision

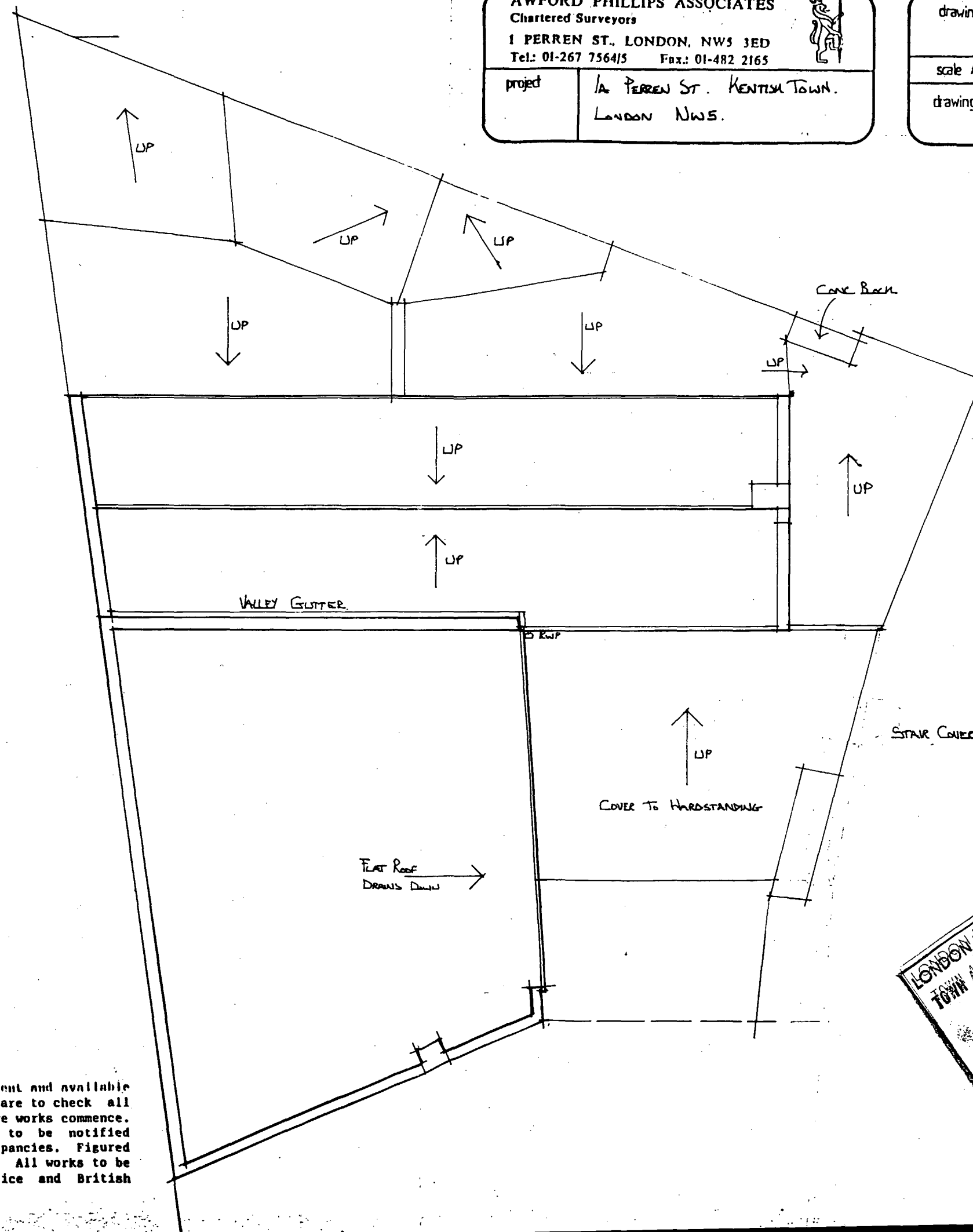

STAIR COVER

TP9003305



This plan was prepared on the information provided by the client and available at the time of the site survey and therefore the Contractors are to check all dimensions, levels, drain runs and conditions on site before works commence. The Chartered Surveyors, Awford Phillips Associates are to be notified immediately upon discovery of any errors, omissions or discrepancies. Figured dimensions to be used in preference to scaled dimensions. All works to be carried out in accordance with the relevant Code of Practice and British Standards and to comply with the relevant By-Laws.

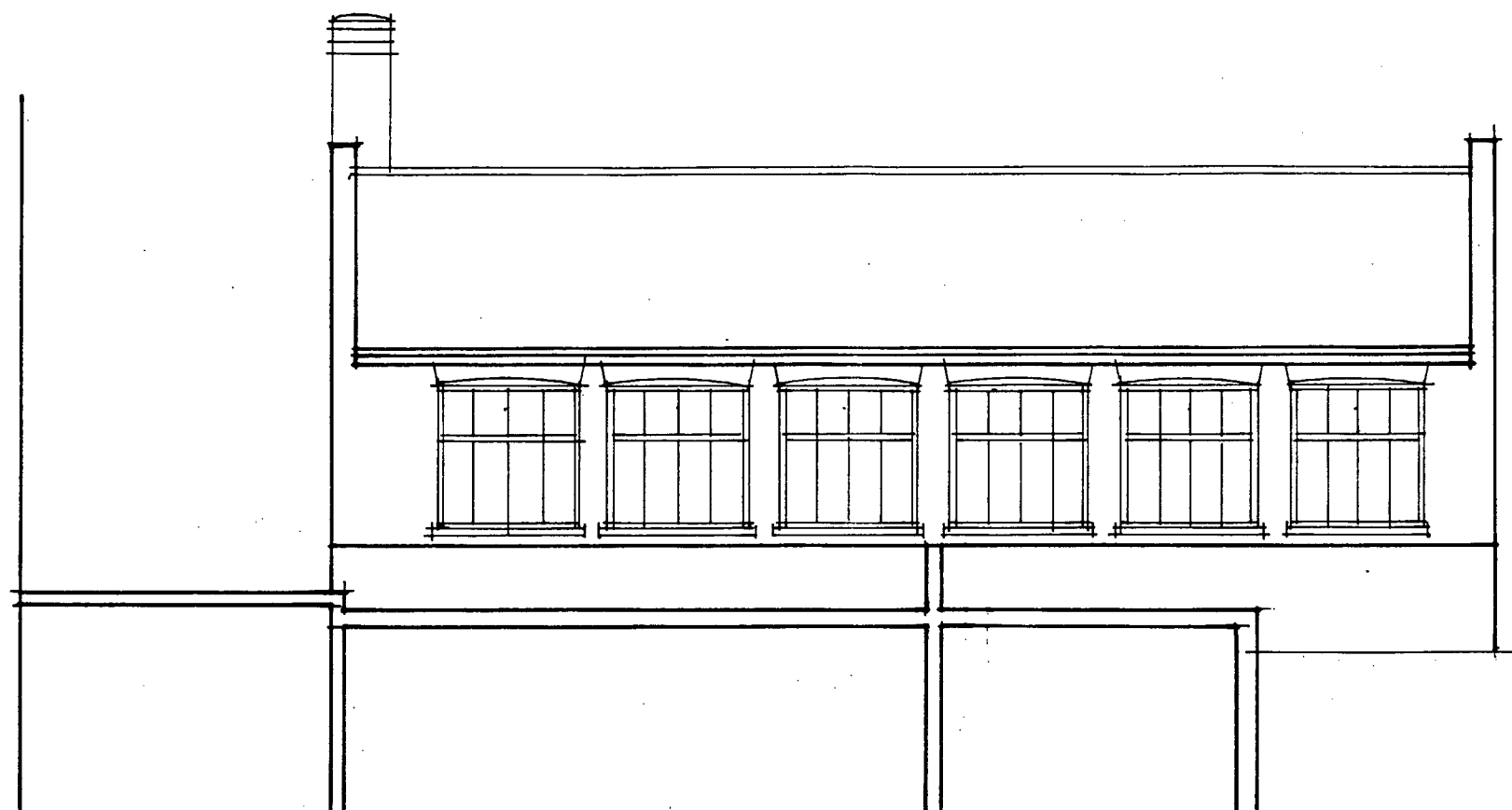

EXISTING REAR ELEVATION C

1/100 APPROX

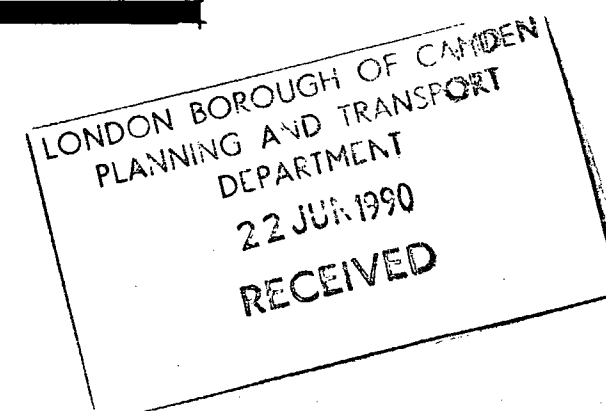
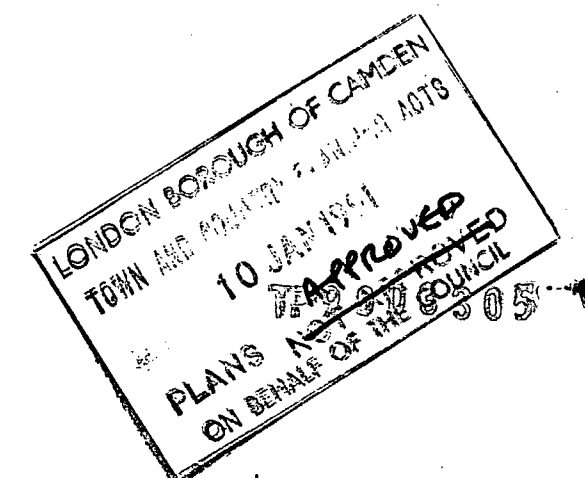

This plan was prepared on the information provided by the client and available at the time of the site survey and therefore the Contractors are to check all dimensions, levels, drain runs and conditions on site before works commence. The Chartered Surveyors, Awford Phillips Associates are to be notified immediately upon discovery of any errors, omissions or discrepancies. Figured dimensions to be used in preference to scaled dimensions. All works to be carried out in accordance with the relevant Code of Practice and British Standards and to comply with the relevant By-Laws.

AWFORD PHILLIPS ASSOCIATES
Chartered Surveyors

1 PERREN ST., LONDON, NWS 3ED
Tel.: 01-267 756415 Fax.: 01-482 2165



project

1A PERREN ST. KENTON TOWN.
LONDON. NWS

drawing EXISTING REAR ELEVATION C

scale 1/100 APPROX

date 24-6-90

dw by M.H.

drawing number

2552 1A/07.

revision

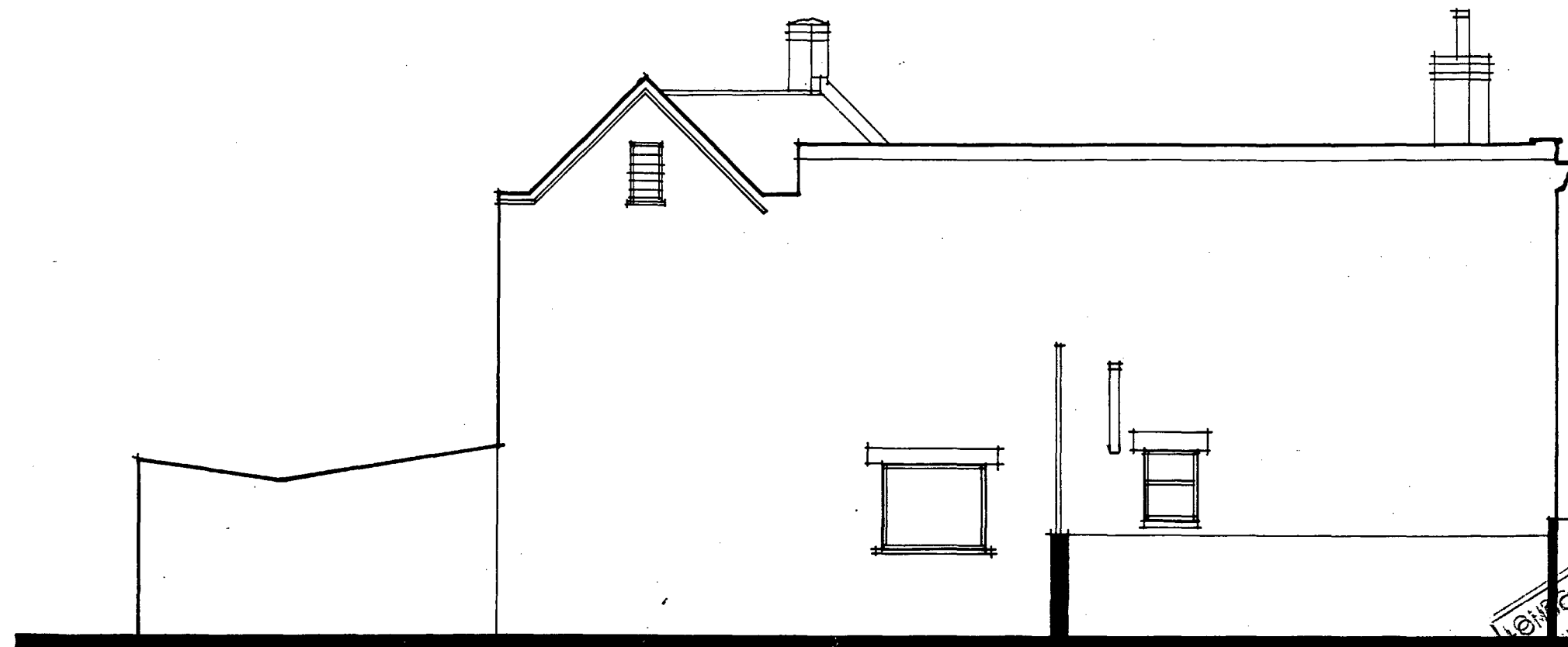

EXISTING FLANK ELEVATION

APPROX 1/100

LONDON BOROUGH OF CAMDEN
PLANNING AND TRANSPORT DEPARTMENT
19 JAN 1991
003305

LONDON BOROUGH OF CAMDEN
PLANNING AND TRANSPORT
DEPARTMENT
22 JUN 1990
RECEIVED

This plan was prepared on the information provided by the client and available at the time of the site survey and therefore the Contractors are to check all dimensions, levels drain runs and conditions on site before works commence. The Chartered Surveyors, Awford Phillips Associates are to be notified immediately upon discovery of any errors, omissions or discrepancies. Figured dimensions to be used in preference to scaled dimensions. All works to be carried out in accordance with the relevant Code of Practice and British Standards and to comply with the relevant By-Laws.

AWFORD PHILLIPS ASSOCIATES
Chartered Surveyors

1 PERREN ST., LONDON, NWS 3ED
Tel.: 01-267 756415 Fax.: 01-482 2165



project

JA PERREN ST. KENTISH TOWN
LONDON NWS

drawing EXISTING FLANK ELEVATION.

scale 1/100 APPROX date 27-6-90 drw by MJA

drawing number 2532/A/06 revision

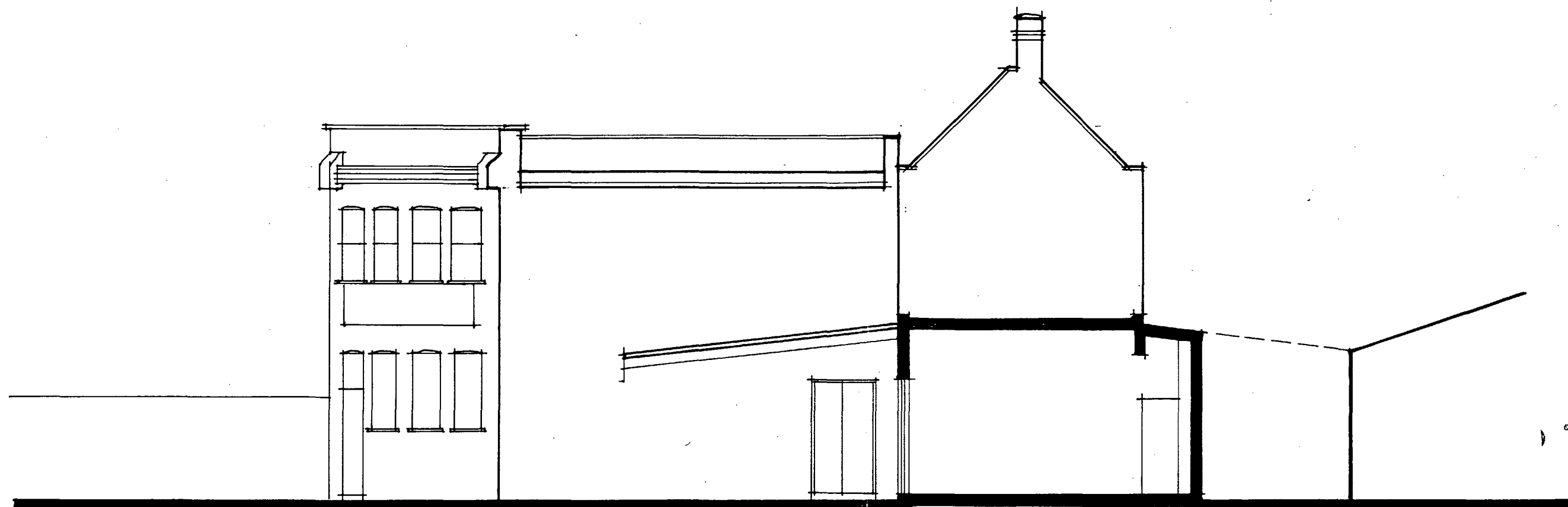

TP9003305

EXISTING FLANK ELEVATION B

1/100 APPROX

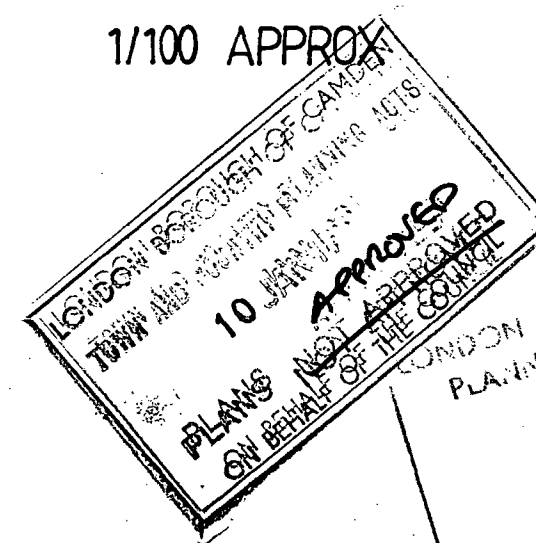

This plan was prepared on the information provided by the client and available at the time of the site survey and therefore the Contractors are to check all dimensions, levels, drain runs and conditions on site before works commence. The Chartered Surveyors, Awford Phillips Associates are to be notified immediately upon discovery of any errors, omissions or discrepancies. Figured dimensions to be used in preference to scaled dimensions. All works to be carried out in accordance with the relevant Code of Practice and British Standards and to comply with the relevant By-Laws.

AWFORD PHILLIPS ASSOCIATES
Chartered Surveyors

1 PERREN ST., LONDON, NW5 3ED
Tel.: 01-267 7364/5 Fax.: 01-482 2163

project

1A PERREN ST. KENTISH TOWN.
LONDON NWS.



drawing EXISTING FLANK ELEVATION B.

scale 1/100

date 27-4-90

dw by M.H.

drawing number 2552/1A05

revision

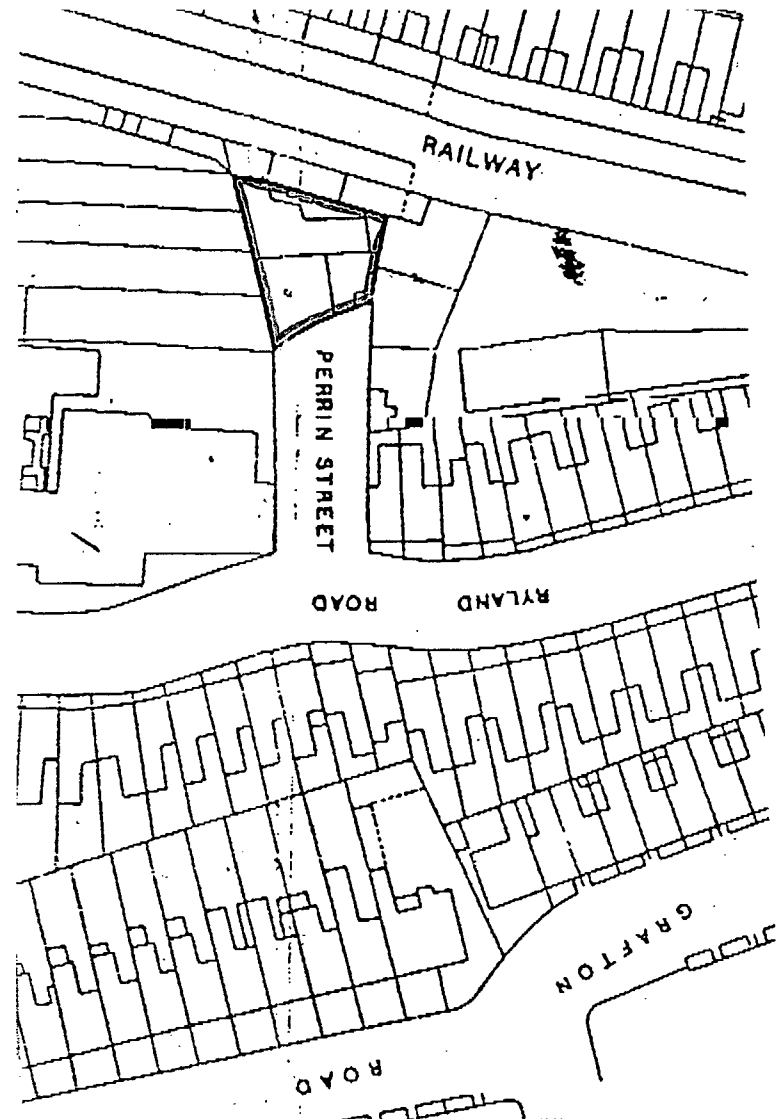

LOCATION PLAN. Do Not Scale

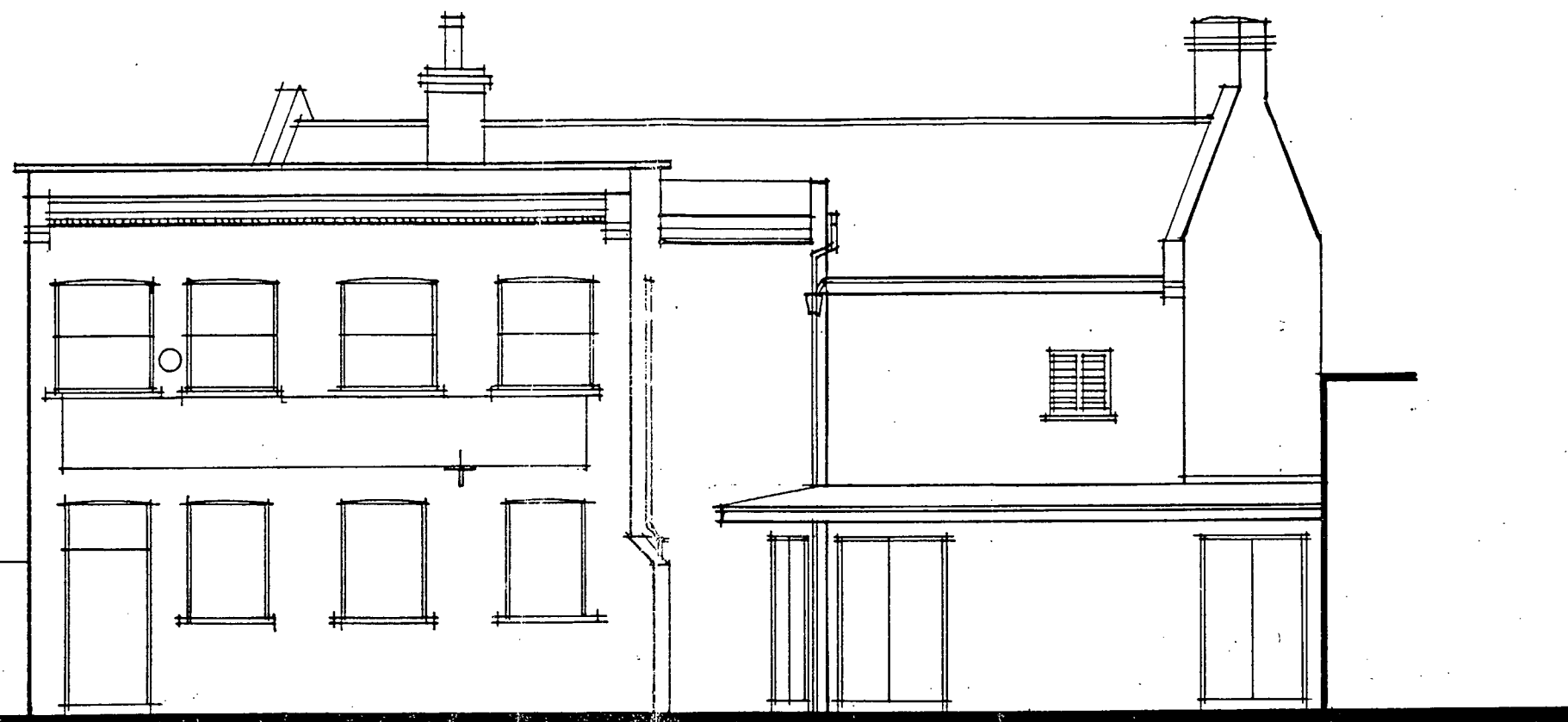

TP9003305

EXISTING FRONT ELEVATION A

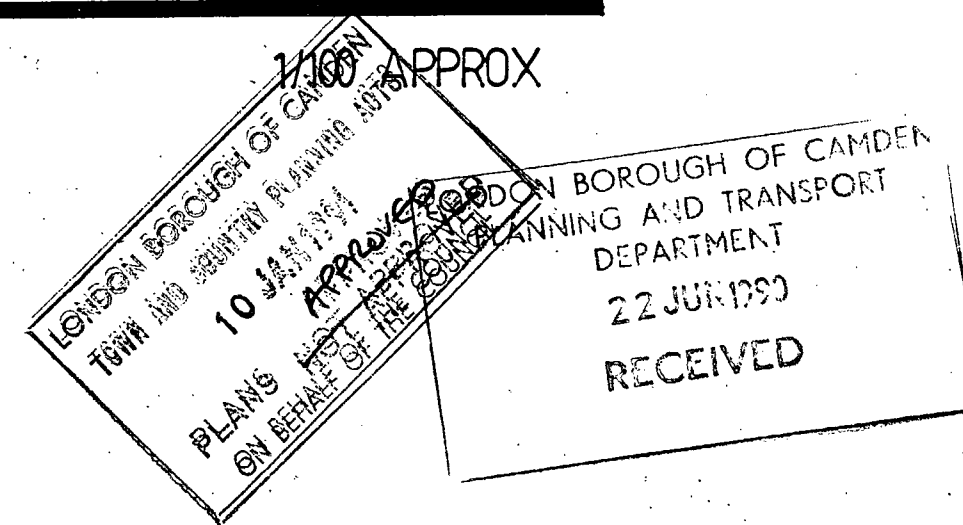

This plan was prepared on the information provided by the client and available at the time of the site survey and therefore the Contractors are to check all dimensions, levels drain runs and conditions on site before works commence. The Chartered Surveyors, Awford Phillips Associates are to be notified immediately upon discovery of any errors, omissions or discrepancies. Figured dimensions to be used in preference to scaled dimensions. All works to be carried out in accordance with the relevant Code of Practice and British Standards and to comply with the relevant By-Laws.

AWFORD PHILLIPS ASSOCIATES
Chartered Surveyors

1 PERREN ST., LONDON, NWS 3ED
Tel: 01-267 7564/5 Fax: 01-482 2165



project 1A PERREN ST. KENTISH TOWN.
LONDON NWS.

drawing EXISTING FRONT ELEVATION A

scale 1/100 APPROX date 27-4-90 dw by M/L

drawing number 2552/1A104 revision

1A PERREN ST. NWS

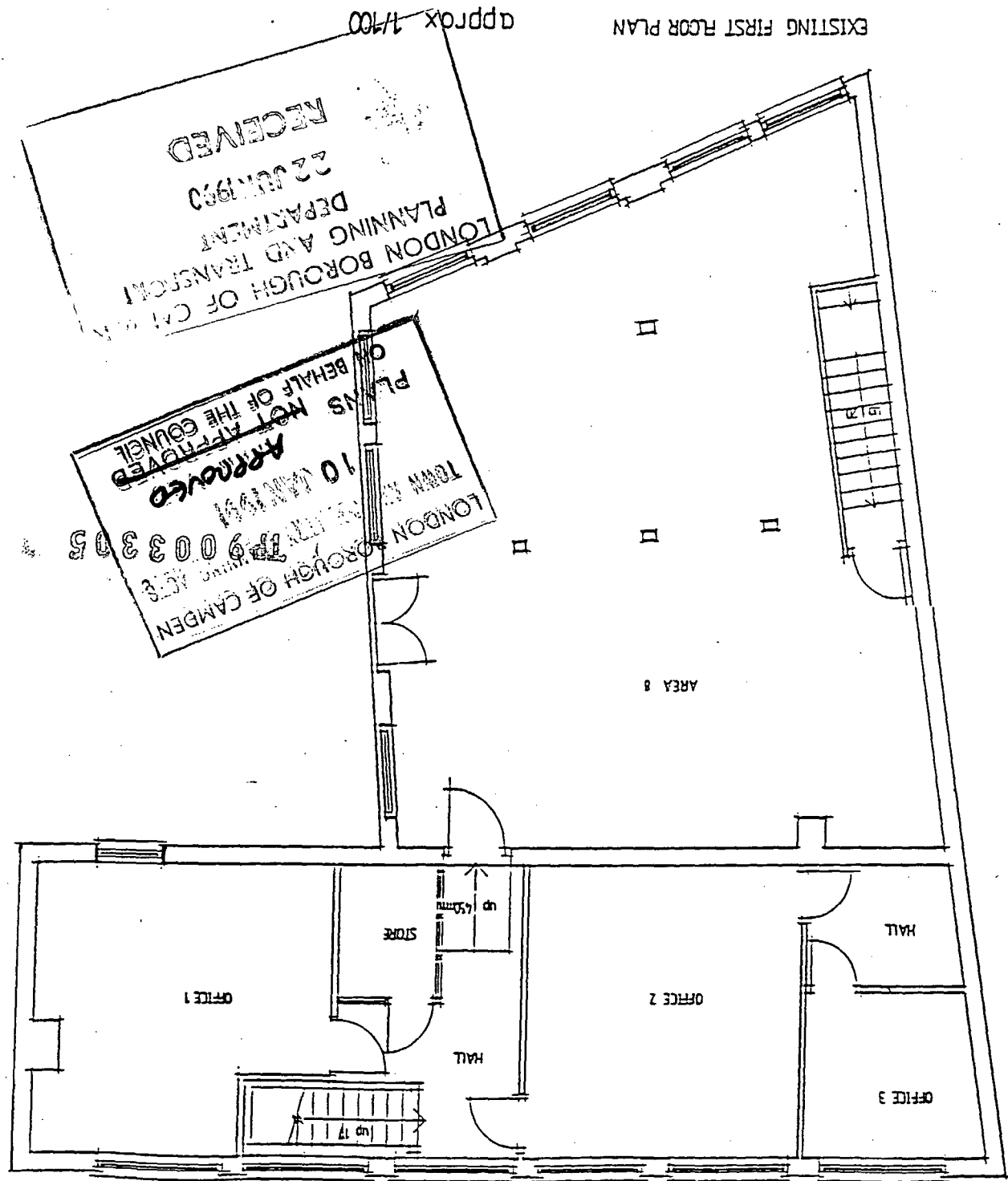

B

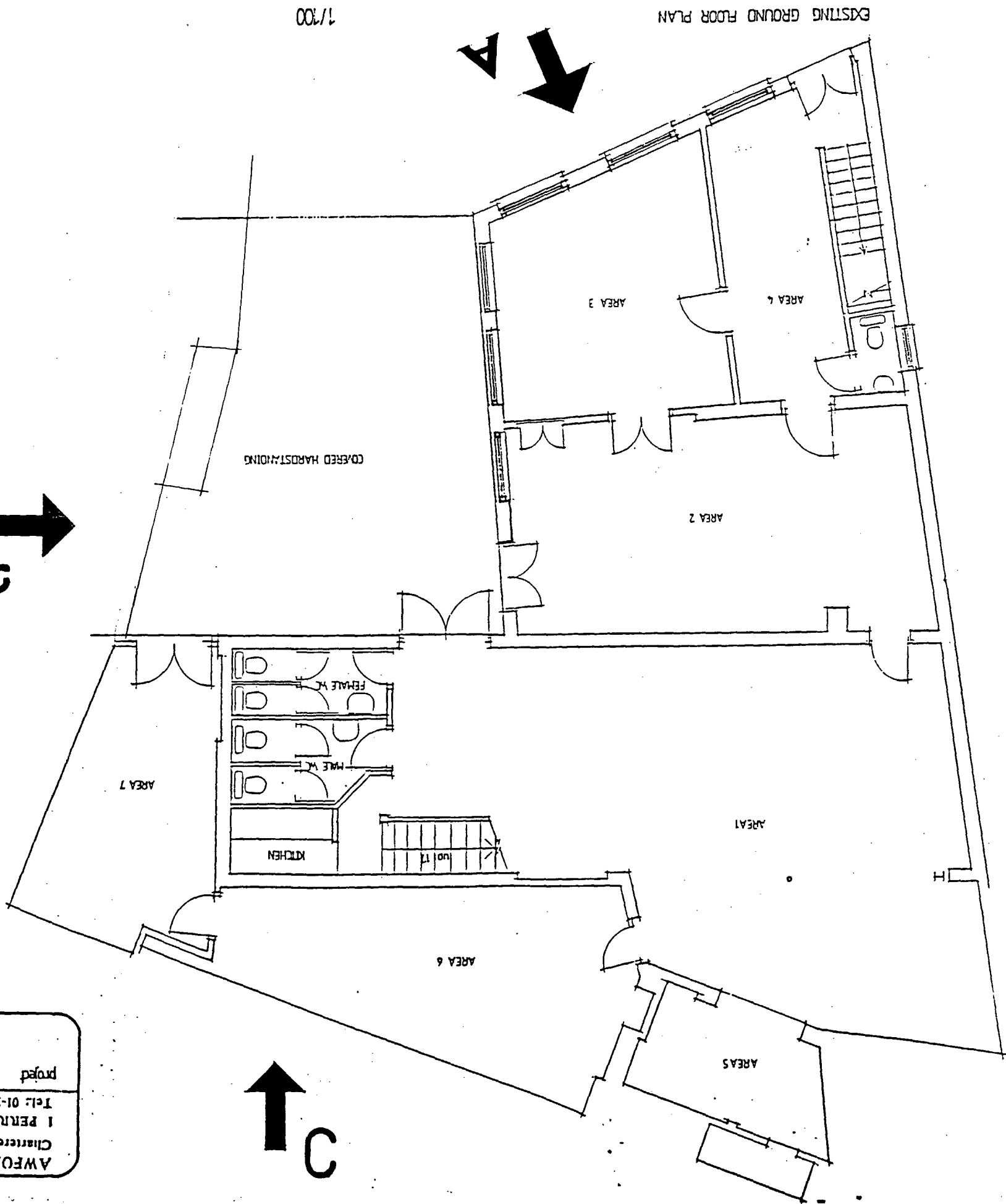

C

drawing	
LAYOUT PLANS	
scale approx	date 12/12/90
drawing number	2552/A/03
revision	

AWFORD PHILLIPS ASSOCIATES	
Chartered Surveyors	
1 PERREN ST. LONDON, NWS 3ED	
Tel: 01-267 756415 Fax: 01-482 2165	
1A PERREN STREET	
NWS	

SKETCH OPTION 3

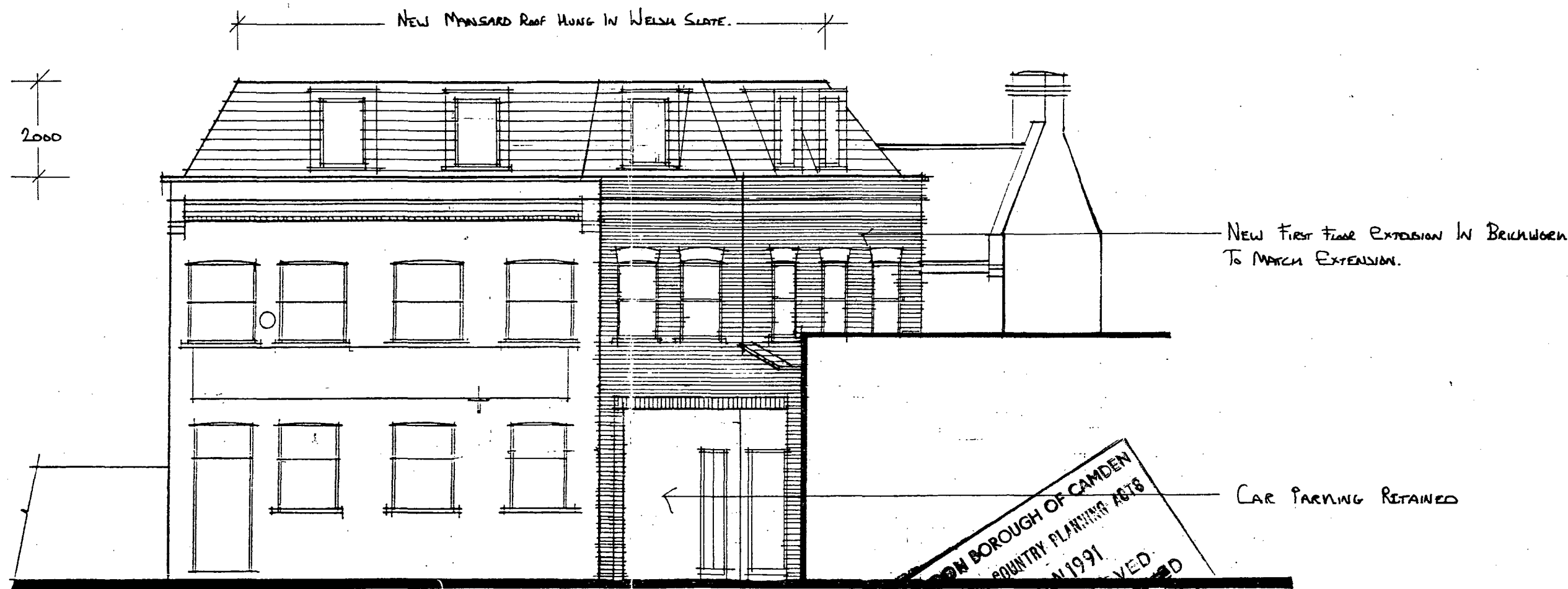

FRONT ELEVATION A

TP9003305

This plan was prepared on the information provided by the client and available at the time of the site survey and therefore the Contractors are to check all dimensions, levels drain runs and conditions on site before works commence. The Chartered Surveyors, Awford Phillips Associates are to be notified immediately upon discovery of any errors, omissions or discrepancies. Figured dimensions to be used in preference to scaled dimensions. All works to be carried out in accordance with the relevant Code of Practice and British Standards and to comply with the relevant By-Laws.

AWFORD PHILLIPS ASSOCIATES
Chartered Surveyors

1 PERREN ST., LONDON, NWS 3ED
Tel: 01-267 756415 Fax: 01-482 2165

project

1/A PERREN ST. KENTISH TOWN.
LONDON NWS.



drawing. PROPOSED FRONT ELEVATION A

scale 1/100 Approx date 27-4-90 dw by M/L

drawing number 2552/A/D15.

revision

AWFORD PHILLIPS ASSOCIATES
Chartered Surveyors
1 PERREN ST. LONDON, NW5 3ED
Tel: 01-267 756415 Fax: 01-482 2165

project 1A PERREN STREET
NWS

drawing LAYOUT PLANS

scale approx	date 12/3/90	dw by M.H.
drawing number	2552/1A/014	revision

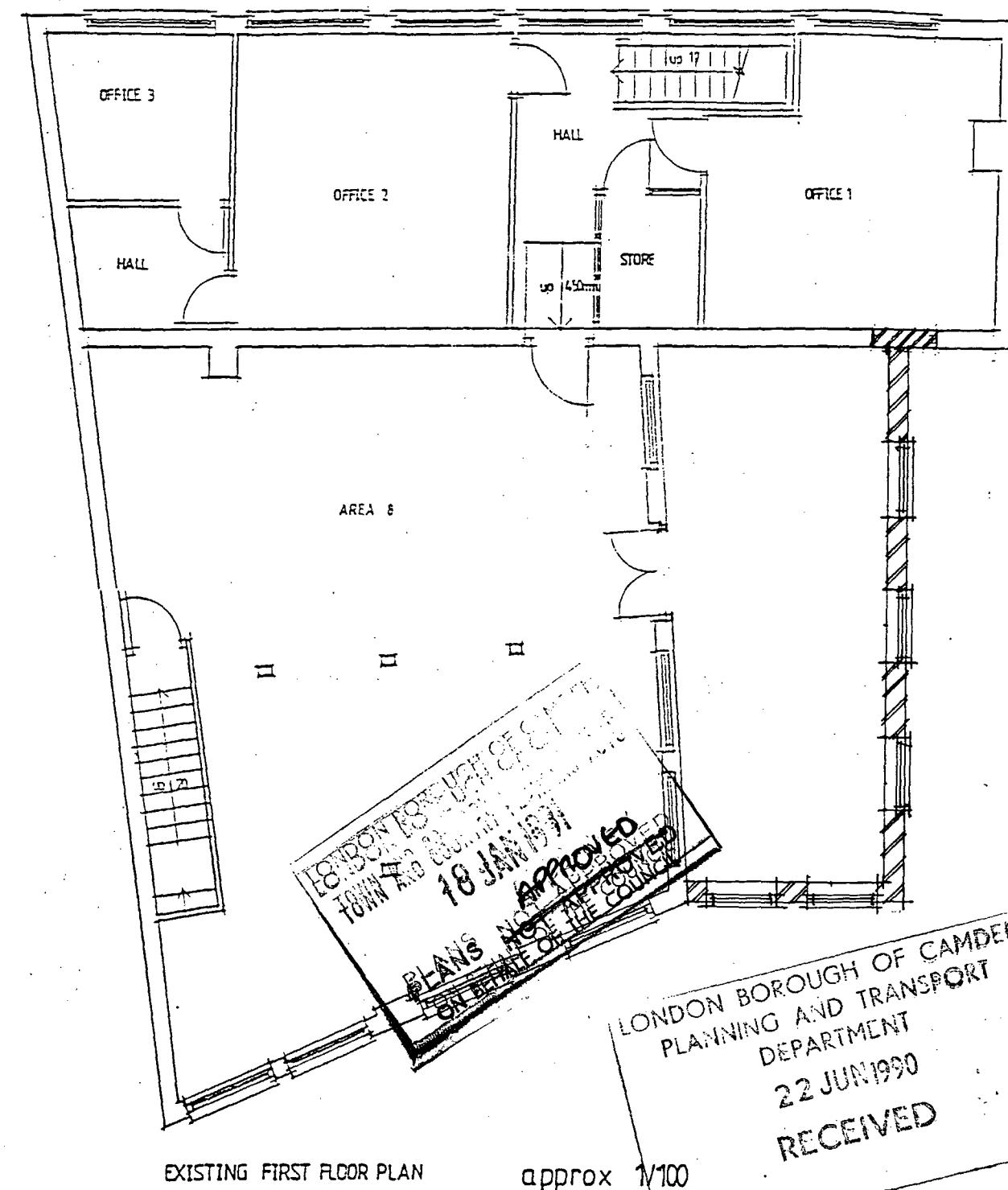
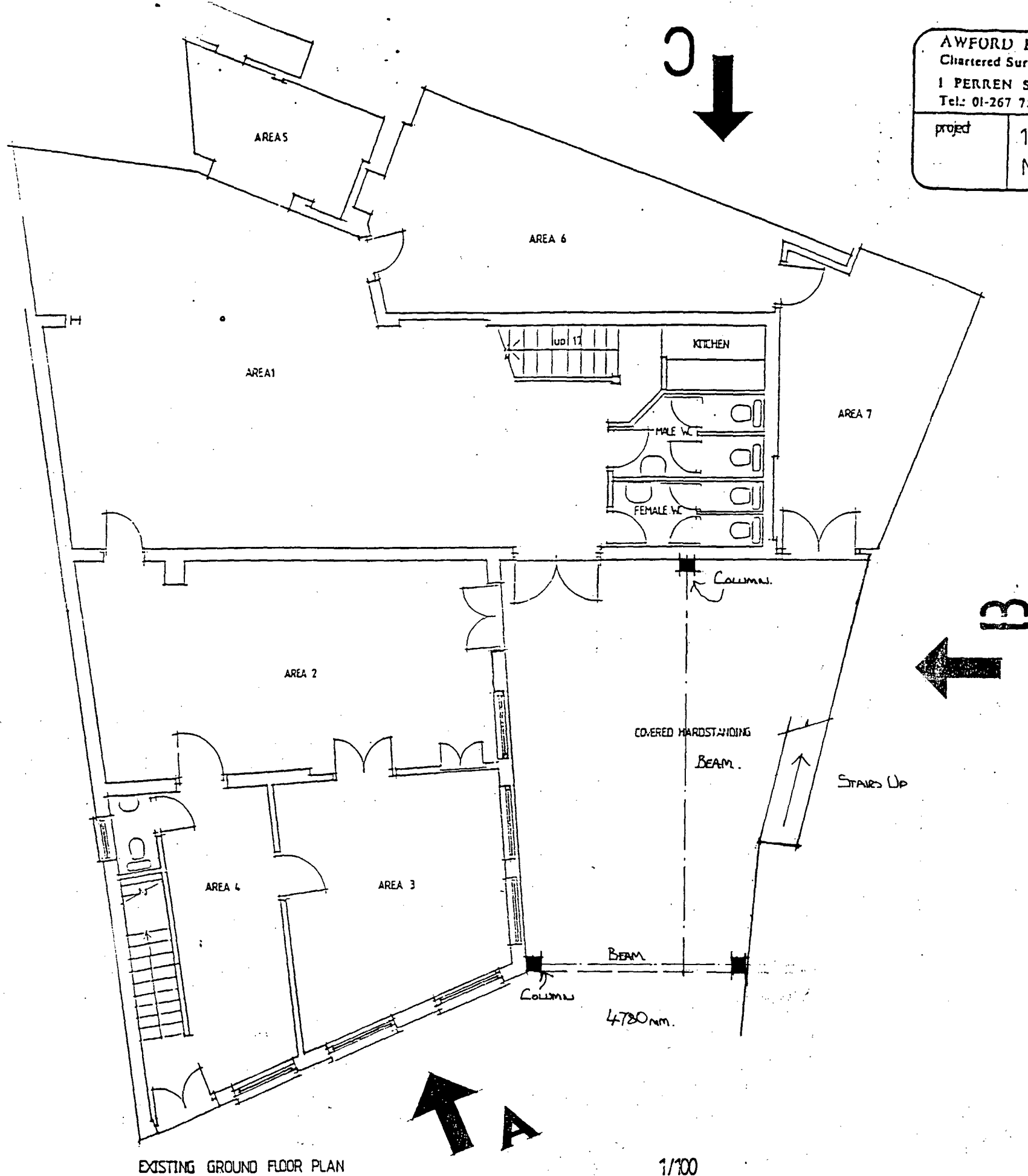

LONDON BOROUGH OF CAMDEN
TOWN AND COUNCIL
18 JAN 1991
APPROVED
PLANS NOT TO BE USED
FOR ANY OTHER PURPOSE
WITHOUT THE PERMISSION
OF THE COUNCIL

LONDON BOROUGH OF CAMDEN
PLANNING AND TRANSPORT
DEPARTMENT
22 JUN 1990
RECEIVED

TP9003305 • 1A PERREN ST. NW5

SKETCH OPTION 3

AWFORD PHILLIPS ASSOCIATES
Chartered Surveyors

1 PERREN ST., LONDON, NW5 3ED
Tel.: 01-267 756415 Fax.: 01-482 2165



project

1A PERREN ST. KENTISH TOWN.
LONDON NW5.

drawing PROPOSED SECOND FLOOR PLAN. OPTION 1/3

scale 1/100 APPROX

date 1/5/90

draw by

drawing number

2552 1A/D12

revision

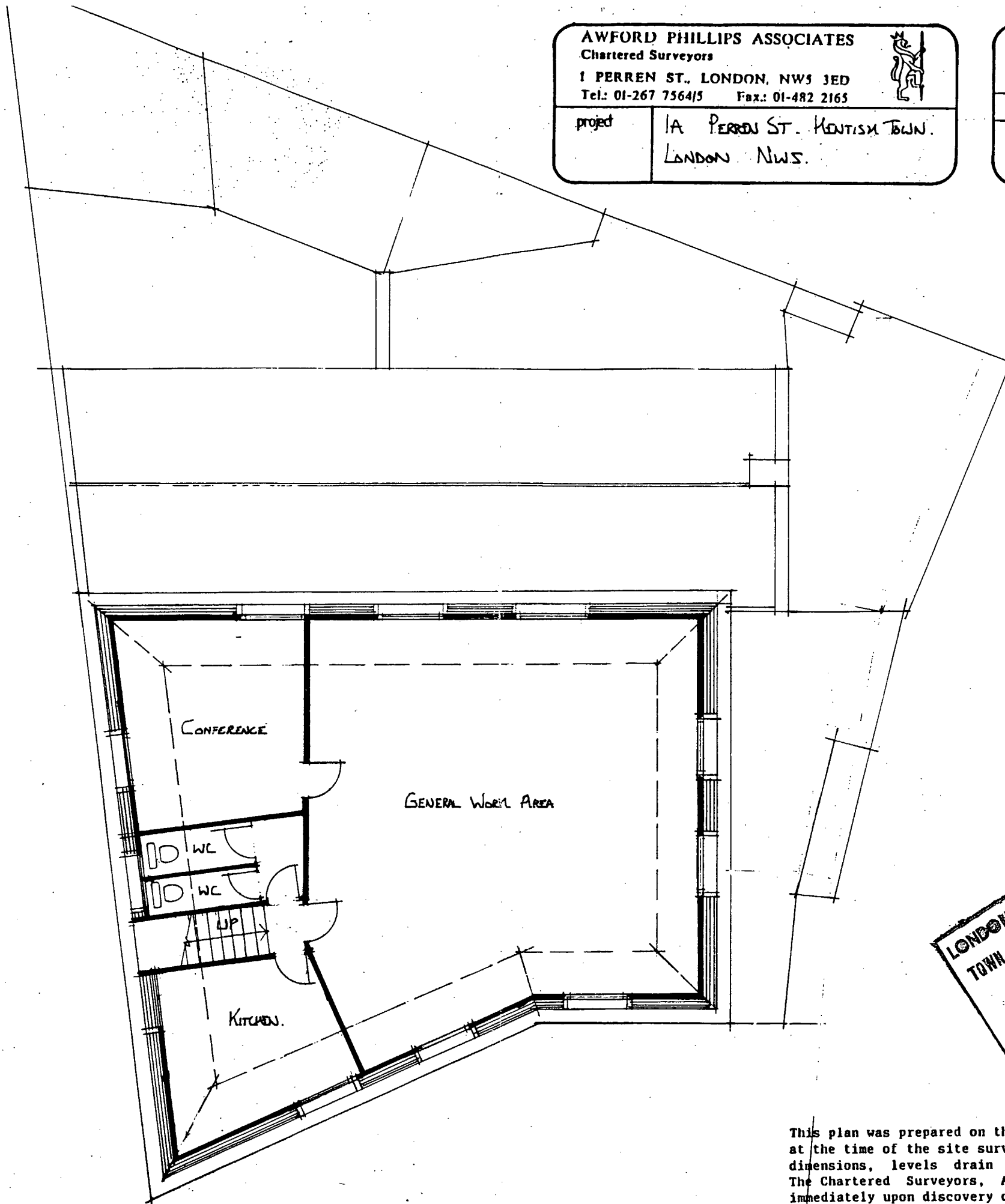

SKETCH OPTION 1/3

PROPOSED SECOND FLOOR 1/100 APPROX

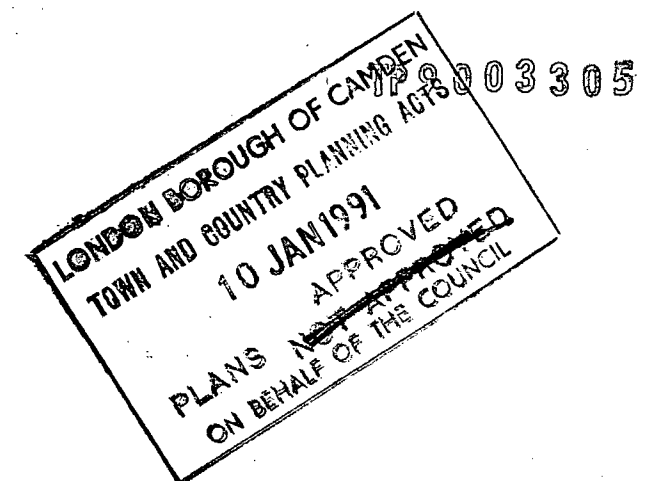

This plan was prepared on the information provided by the client and available at the time of the site survey and therefore the Contractors are to check all dimensions, levels, drain runs and conditions on site before works commence. The Chartered Surveyors, Awford Phillips Associates are to be notified immediately upon discovery of any errors, omissions or discrepancies. Figured dimensions to be used in preference to scaled dimensions. All works to be carried out in accordance with the relevant Code of Practice and British Standards and to comply with the relevant By-Laws.