



- a CHIMNEY STACKS RAISED IN MATCHING BRICKWORK : CHIMNEY POTTS REPLACED
- b PATENT GLAZED ROOF LIGHT
- c NATURAL SLATE ROOF COVERING
- d PAINTED SOFTWOOD DOORS AND WINDOWS
- e WALL RAISED IN MATCHING BRICKWORK
- f PAINTED METAL BALUSTRADE
- g CORNICE RE-INSTATED AND MISSING CORBEL BLOCKS REPLACED - PARAPET WALL RAISED

CASE COPY

LONDON BOROUGH OF CAMDEN
TOWN AND COUNTRY PLANNING ACTS
28 MAR 1990
PLANS APPROVED
ON BEHALF OF THE COUNCIL

1 TP3903673R1

A PARAPET WALL RAISED 1.3.70

22 Willes Road
London NW5

Proposed elevations
Scheme B

1:50

589.14
A

REAR AND SIDE EXTENSION
AS APPROVED 8/10/86
REF: PL 8601533 AND 911/11/5

LONDON BOROUGH OF CAMDEN
PLANNING AND TRANSPORT
DEPARTMENT
1 APR 1990
APPROVED

← 24 WILLES ROAD

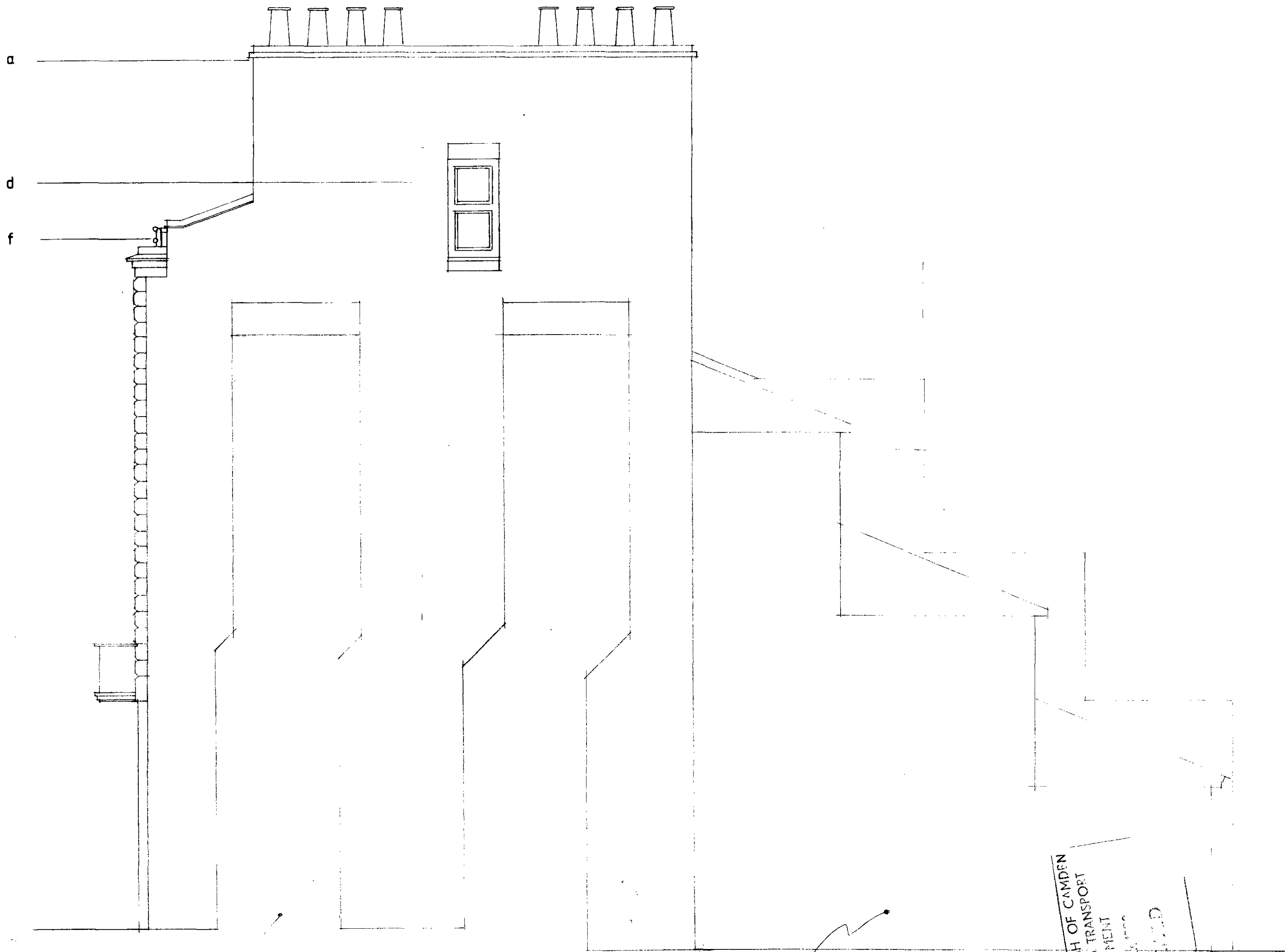

- a CHIMNEY STACKS RAISED IN MATCHING BRICKWORK: CHIMNEY POTS REPLACED
- d PAINTED SOFTWOOD WINDOW
- f PAINTED METAL BALUSTRADE

CHIMNEY BREASTS
NOT SURVEYED

REAR EXTENSION AS
APPROVED 8-10-86
REF PL8601533 AND 911/11/5

LONDON BOROUGH OF CAMDEN
PLANNING AND TRANSPORT
DEPARTMENT
- 5/11/90
P. 11/11/5

CASE COPY
LONDON BOROUGH OF CAMDEN
TOWN AND COUNTRY PLANNING ACTS
28 MAR 1990
PLANS APPROVED
ON BEHALF OF THE COUNCIL

TP8900673R1

A PARADET WALL RAISED 1.3.90

22 Willes Road
London NW5

Proposed elevation
from 22 Willes Road
Scheme B

1:50

589.16
A

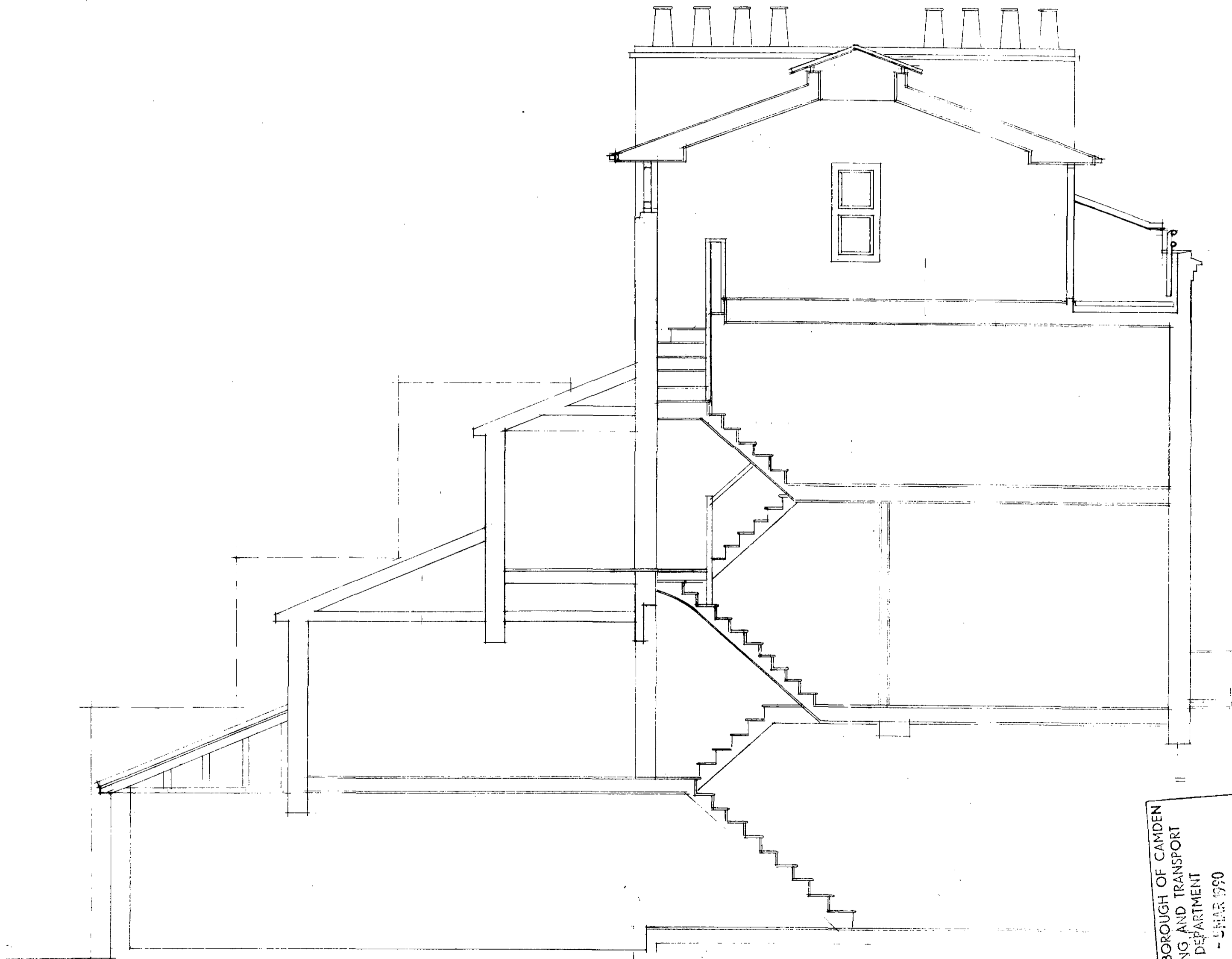

0ASE COPY
LONDON BOROUGH OF CAMDEN
TOWN AND COUNTRY PLANNING ACTS
28 MAR 1990
PLANS ~~TOP, 2ND~~
ON BEHALF OF THE COUNCIL

TP8903673R1

A PARAPET WALL RAISED: PARAPET WALL
TO FLANK WALL CORRECTED 1.390

22 Willes Road
London NW5

Section A-A
Scheme B

LONDON BOROUGH OF CAMDEN
PLANNING AND TRANSPORT
DEPARTMENT
- 5 MAR 1990
RECEIVED

1:50

58909
A