

SECOND FLOOR

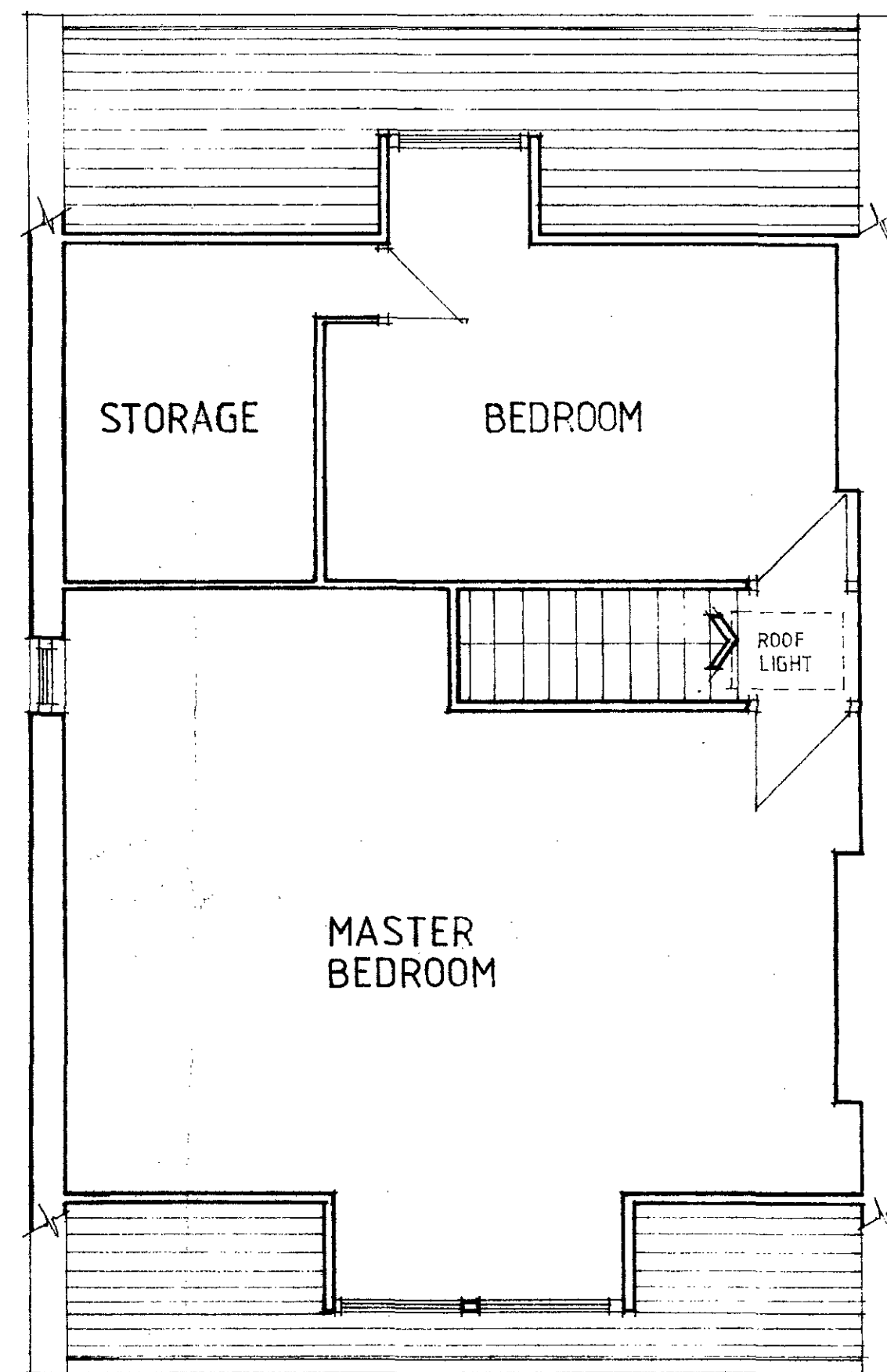

THIRD FLOOR

RECEIVED
10 AUG 1988
PLANNING AND TRANSPORT
DEPARTMENT
LONDON BOROUGH OF CANNON

see 10/1/88

JOB	
5 BELSIZE CRESCENT LONDON N.W.3	
TITLE	
EXISTING PLANS.	
SCALE 1:50	DATE AUG 1988
DRAWING No. JM 1	
DRAWN BY:	
REVISIONS	
8703 195	

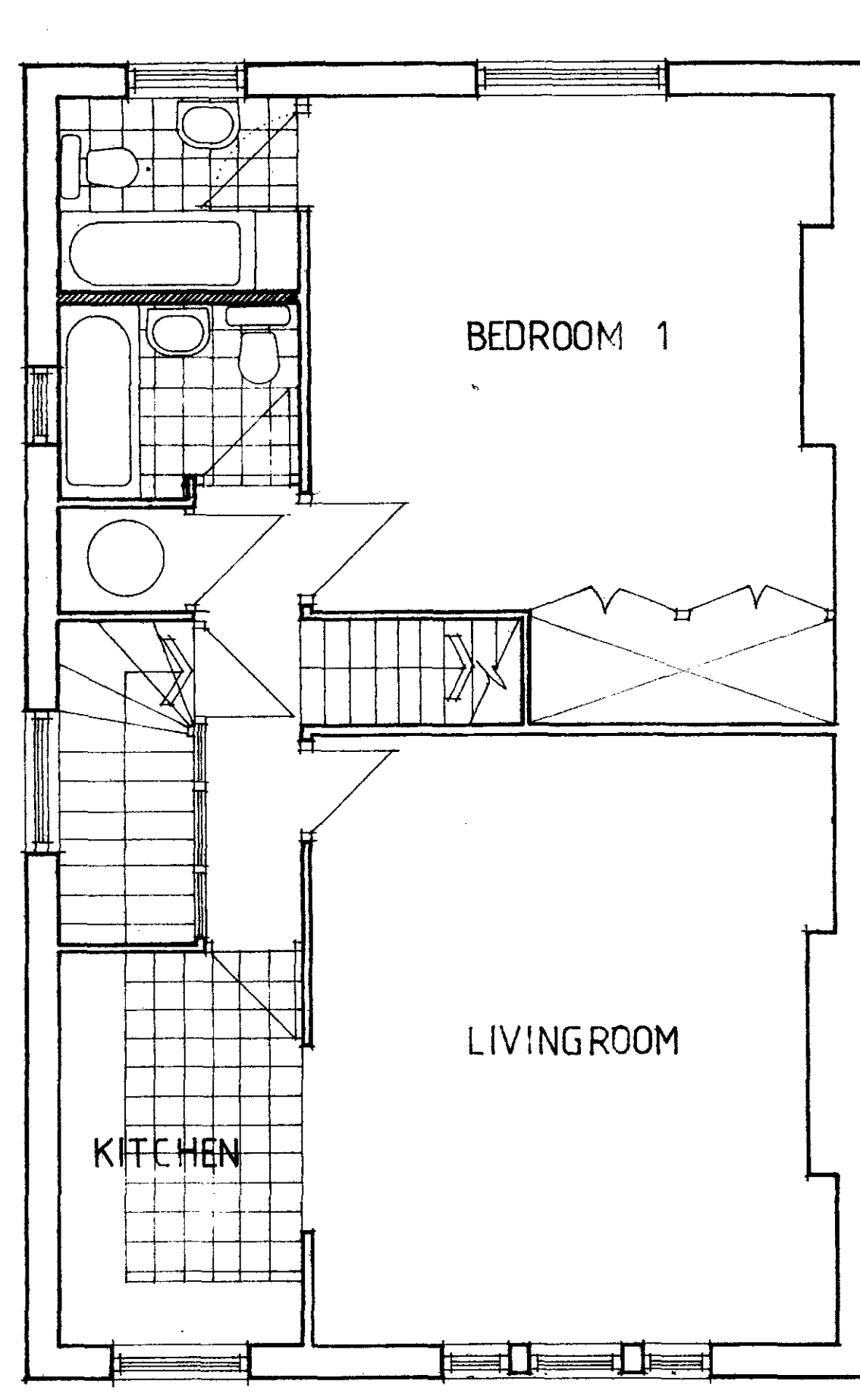

PROPOSED SECOND FLOOR

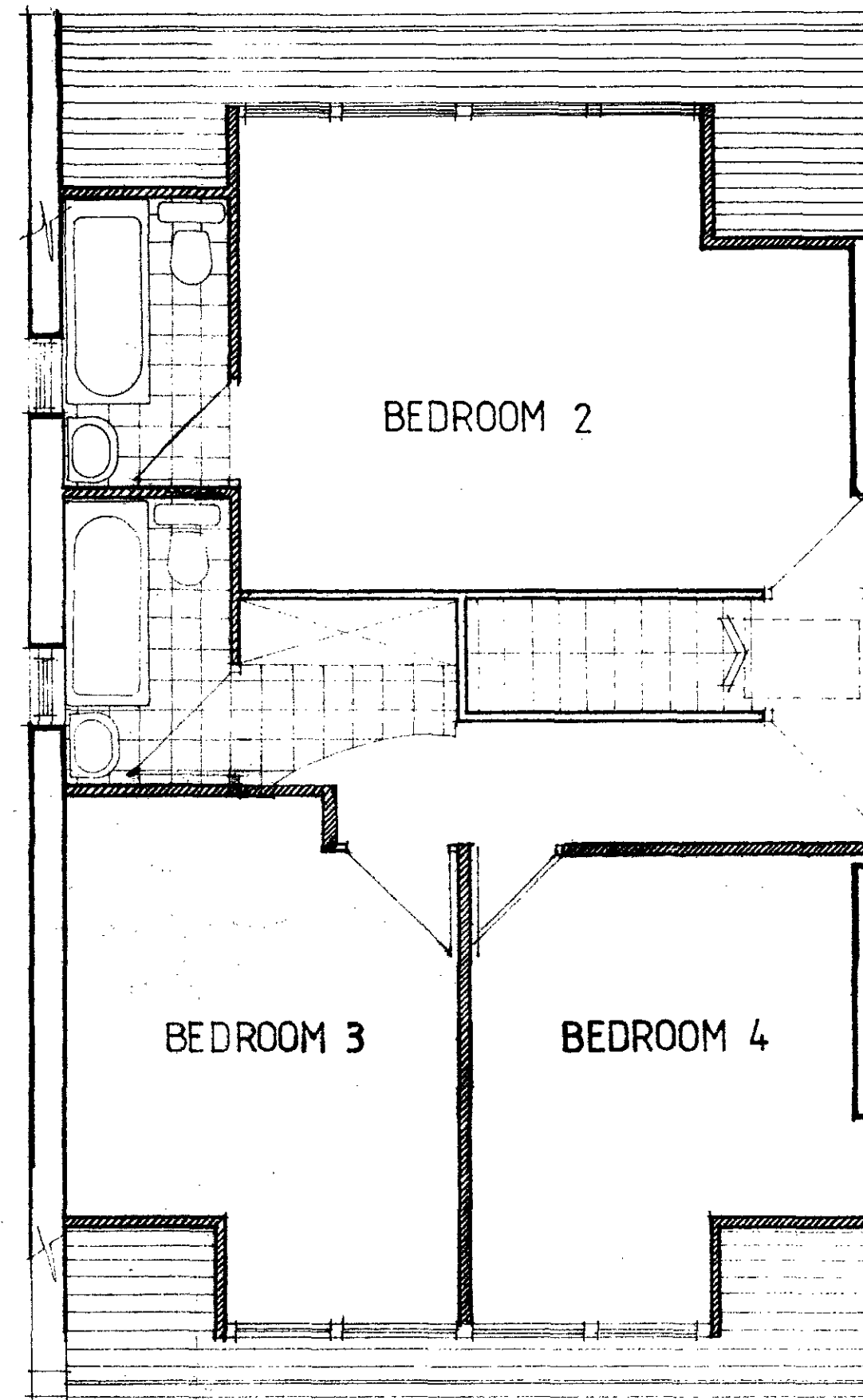

PROPOSED THIRD FLOOR

RECEIVED
10 AUG 1988
DRAWING AND PLANNING
DEPT. OF CITIES
LONDON

see letter 7/8/88

JOB 5 BELSIZE CRESCENT LONDON NW3	
TITLE PROPOSED PLANS	
SCALE 1:50	DATE AUG 88
DRAWING No. JM2	
DRAWN BY:	
REVISIONS 8703195	

OFFICE OF THE
LONDON COUNTY COUNCIL
ARCHITECTURAL
SERVICES
100, WHITE CHURCH
LONDON, W.1



EXISTING FRONT ELEVATION

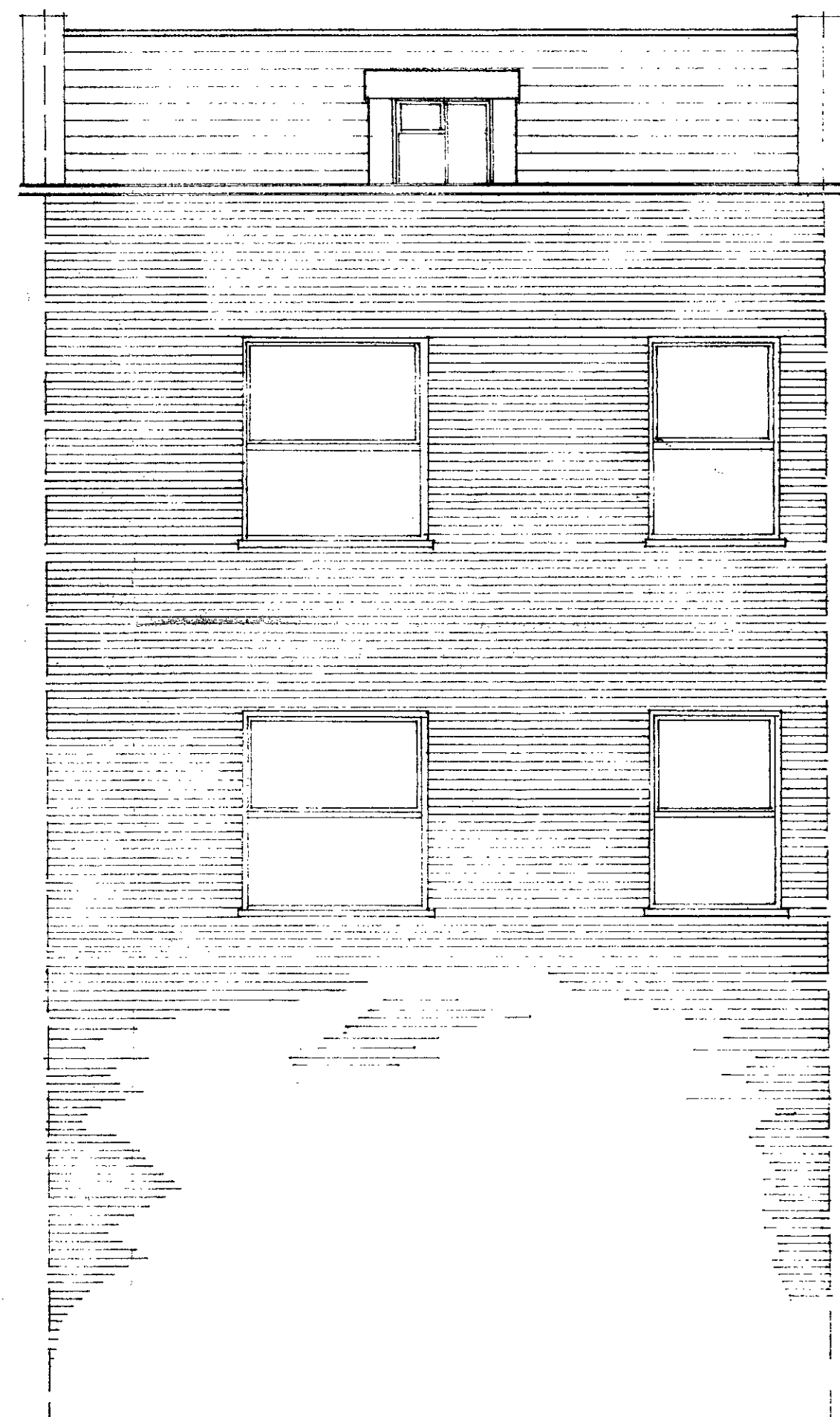

EXISTING REAR ELEVATION

see letter 18-8-88

JOB 5 BELSIZE CRESCENT LONDON N.W.3	
TITLE EXISTING ELEVATION	
SCALE 1:50	DATE AUG. 1988
DRAWING No. J.M.3	
DRAWN BY:	
REVISIONS	
8703195	



PROPOSED FRONT ELEVATION

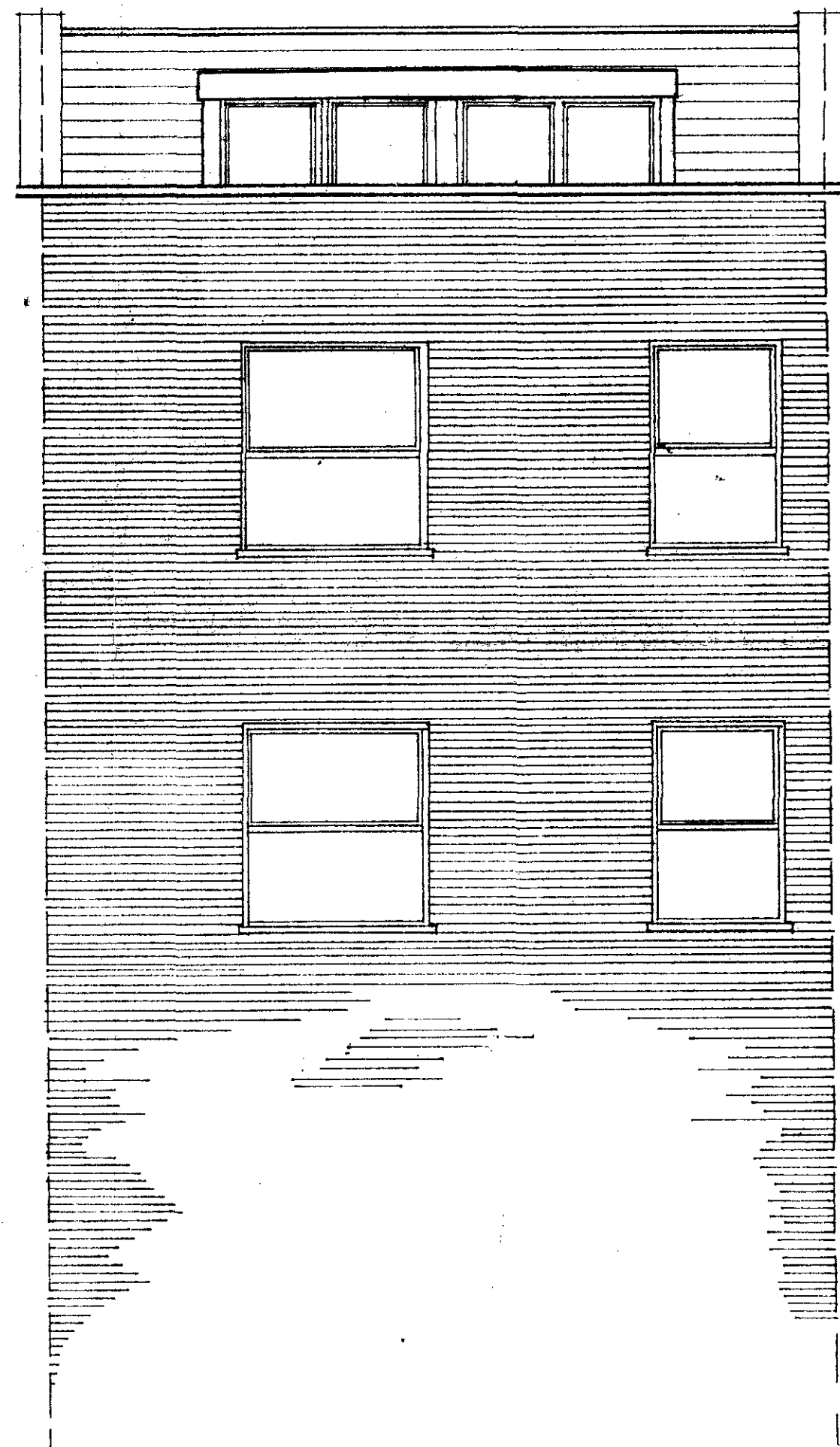

PROPOSED REAR ELEVATION

LONDON BOROUGH OF CAMDEN
PLANNING AND TRANSPORT
DEPARTMENT
10 AUG 1988
RECEIVED

see letter 18/8/88

JOB 5 BELSIZE CRESCENT LONDON N.W.3	
TITLE PROPOSED ELEVATION	
SCALE 1:50	DATE <i>Aug</i> 1988
DRAWING No. JM 4	
REVISIONS 8703195	