

REAR ELEVATION

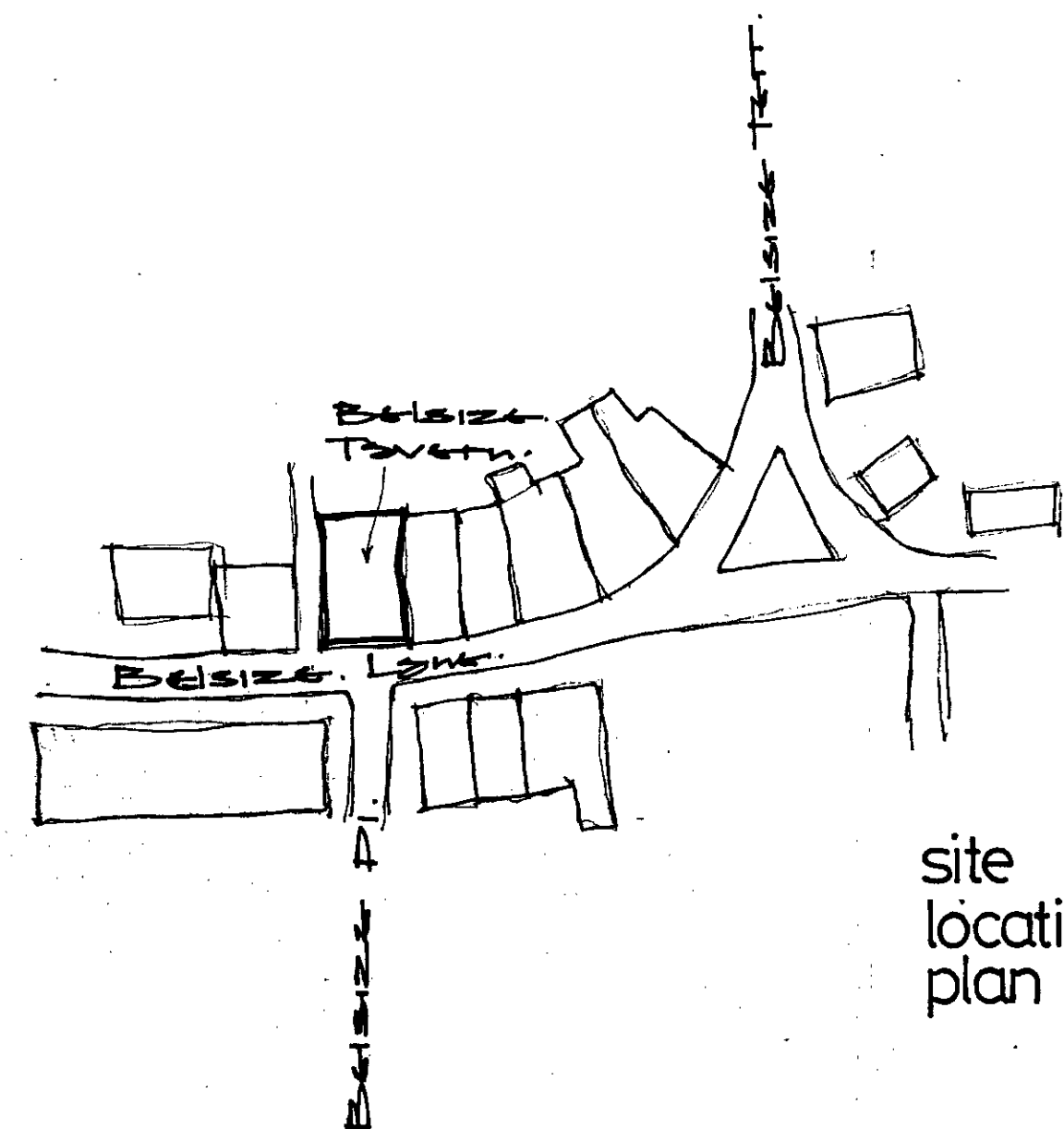

site location plan

Reposition ex.
pictorial swing
sign.

500mm dia.
globe lanterns
on cast iron
wall brackets
saw lights on
outreach brackets
over fascia.
Fascia re-sign
written + 'Belsize
Tavern' in centre
of fascia in
300mm gold
Harris style
lettering.
Remove both
pairs redundant
doors. Adapt
frames to form
matching windows
+ lower
panels.



FRONT ELEVATION

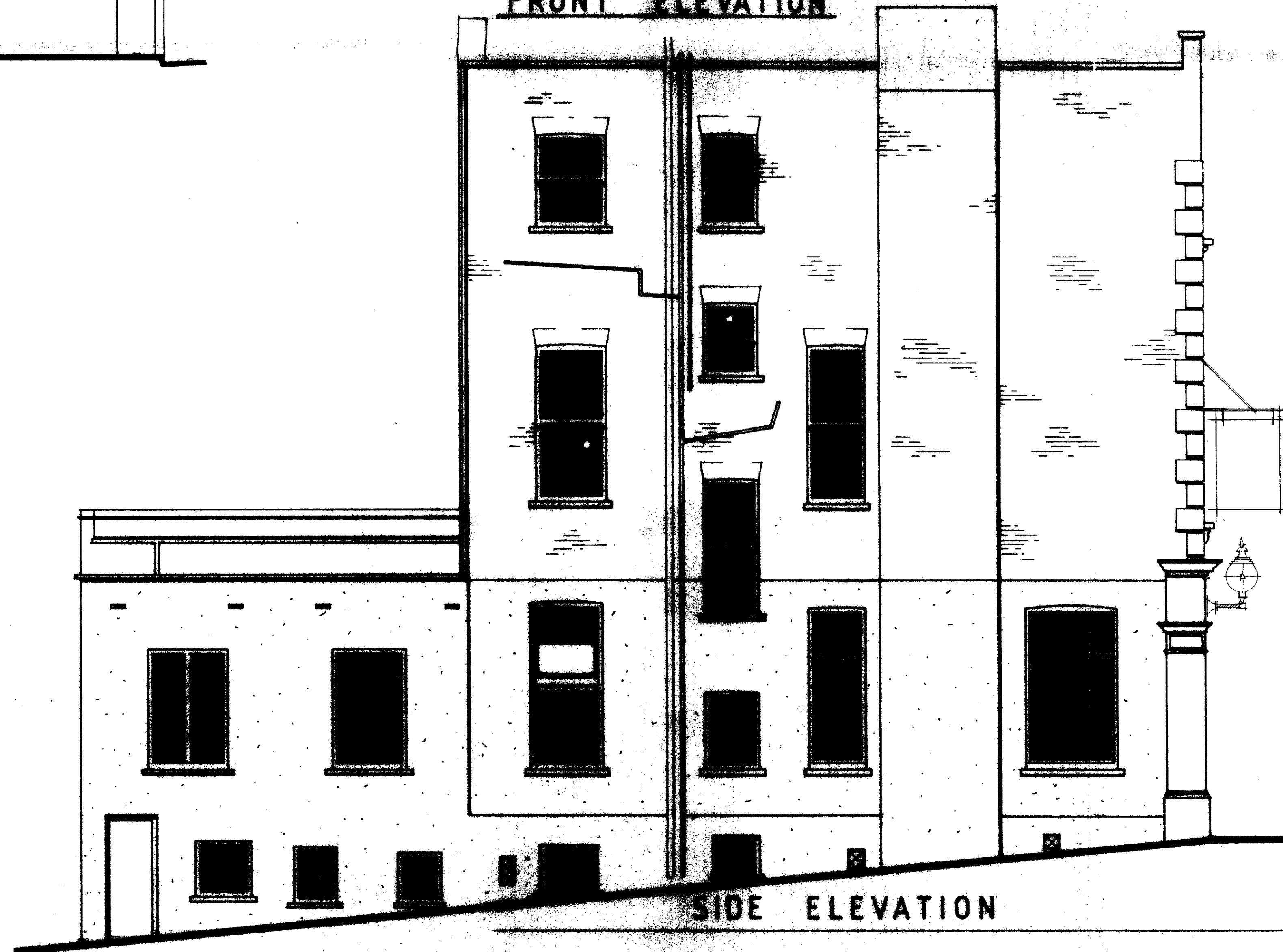

SIDE ELEVATION

notes

All dimensions must be checked on site and not scaled from drawings.

Discrepancies in figured dimensions to be notified prior to setting out.

All work to comply to current regulations & to satisfaction of the Building Inspector.

revisions

LONDON BOROUGH OF CAMDEN
TOWN AND COUNTRY PLANNING ACT 8
13 NOV 1985
APPROVED
PLANS ON BEHALF OF THE COUNCIL

PROJECT

THE
BELSIZE
TAVERN
NW5

drawing title

PROPOSED
ELEVATIONS
TP 8501296

scale 1:50

drawn by

P.B.

drawing number

date

june 85

Imperial Inns & Taverns
design unit

Thameside House,
42/50 High Street,
Brentford,
Middlesex TW8 0BB

Telephone: 01-568 4466