

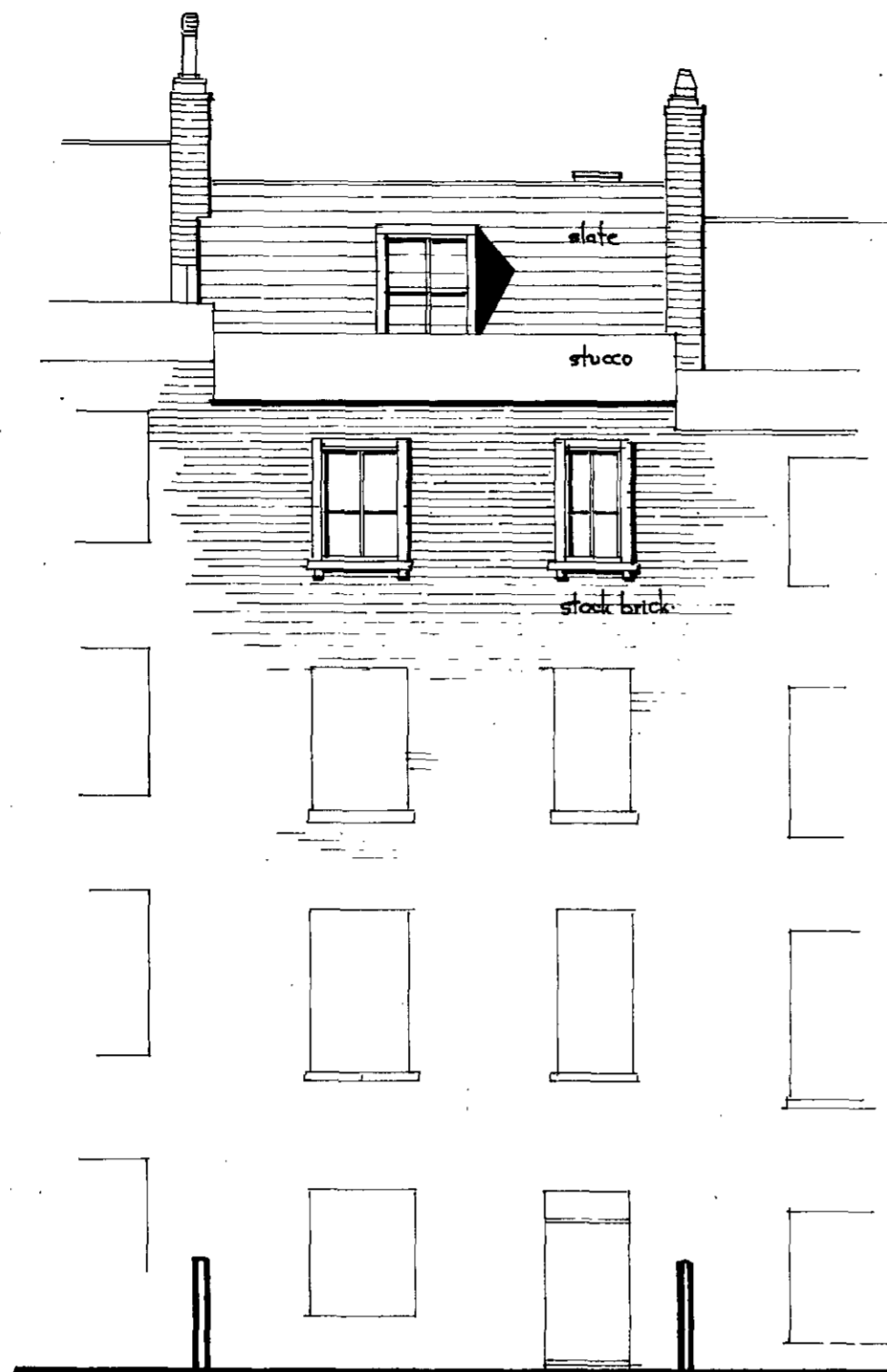

FRONT ELEVATION (Belsize Cresc) 1:100

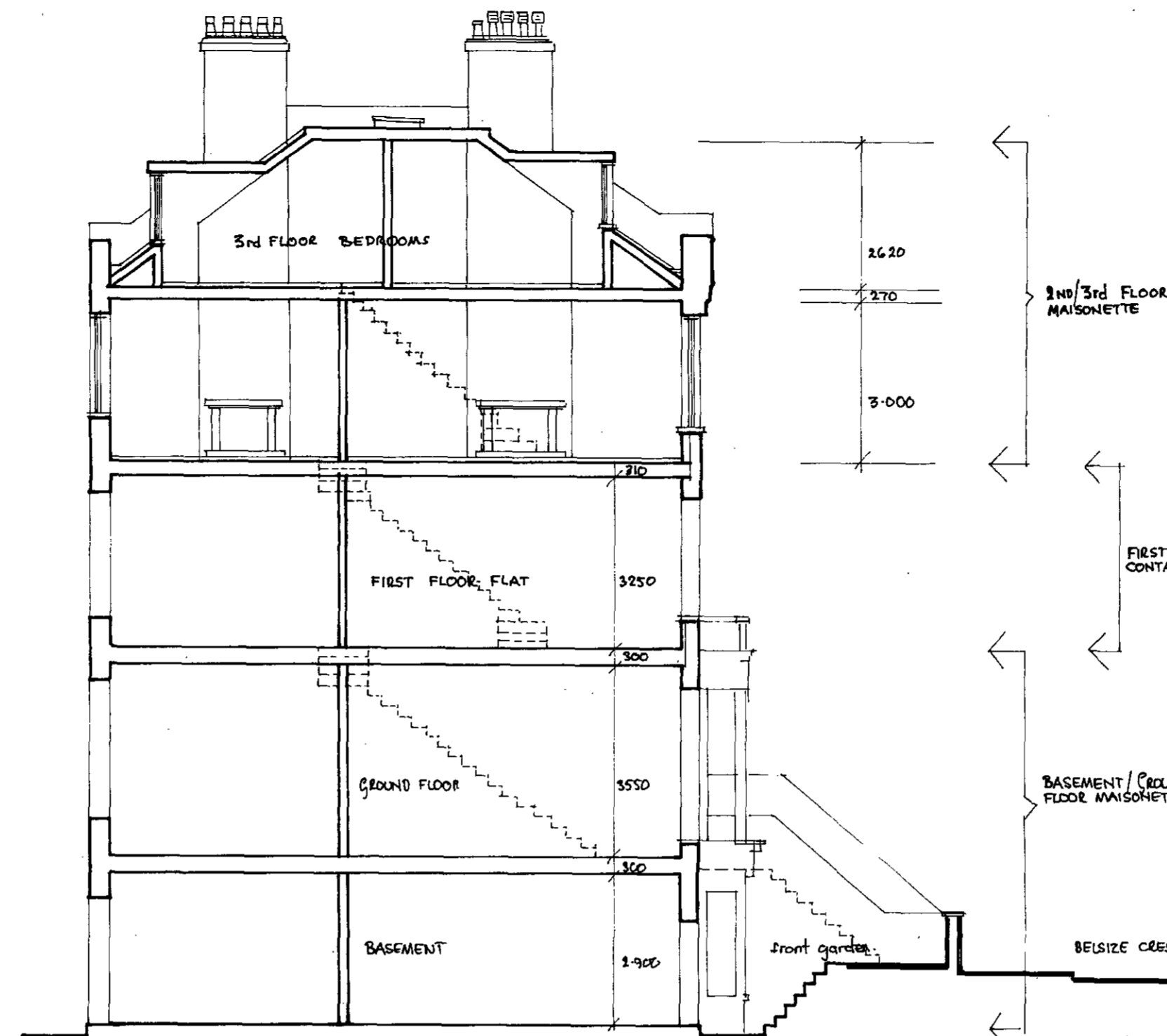

REAR ELEVATION 1:100



SECTION A-A 1:100

PROPOSED ALTERATIONS TO 2ND & 3RD FLOOR MAISONNETTE
 of No 7 BELSIZE CRESCENT, LONDON NW
 for MRS. S. SONNENBERG
 EXISTING PLANS, SECTIONS & ELEVATIONS
 DATE: JUNE 1985 SCALE 1:50, 1:100 DRG. No SS/RM/A/1.

TP 8501085 i

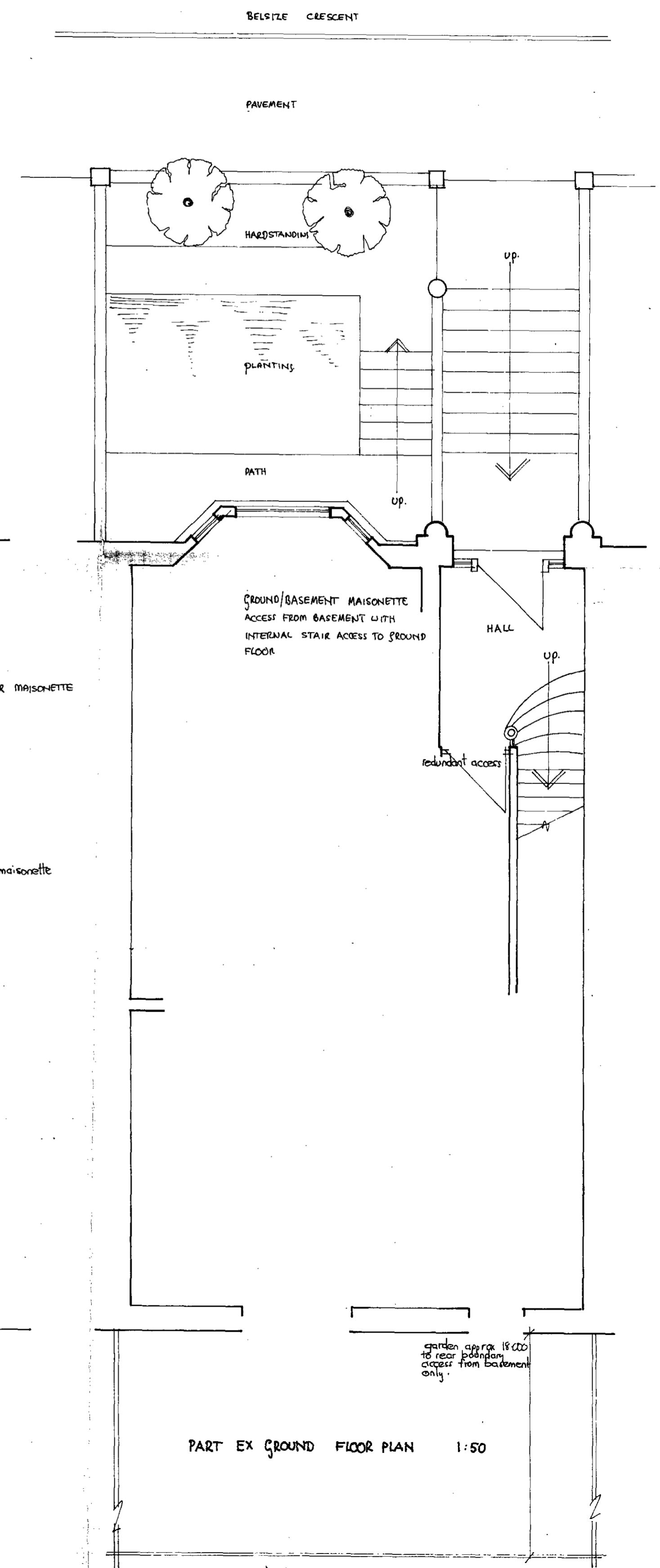

PART EX GROUND FLOOR PLAN 1:50

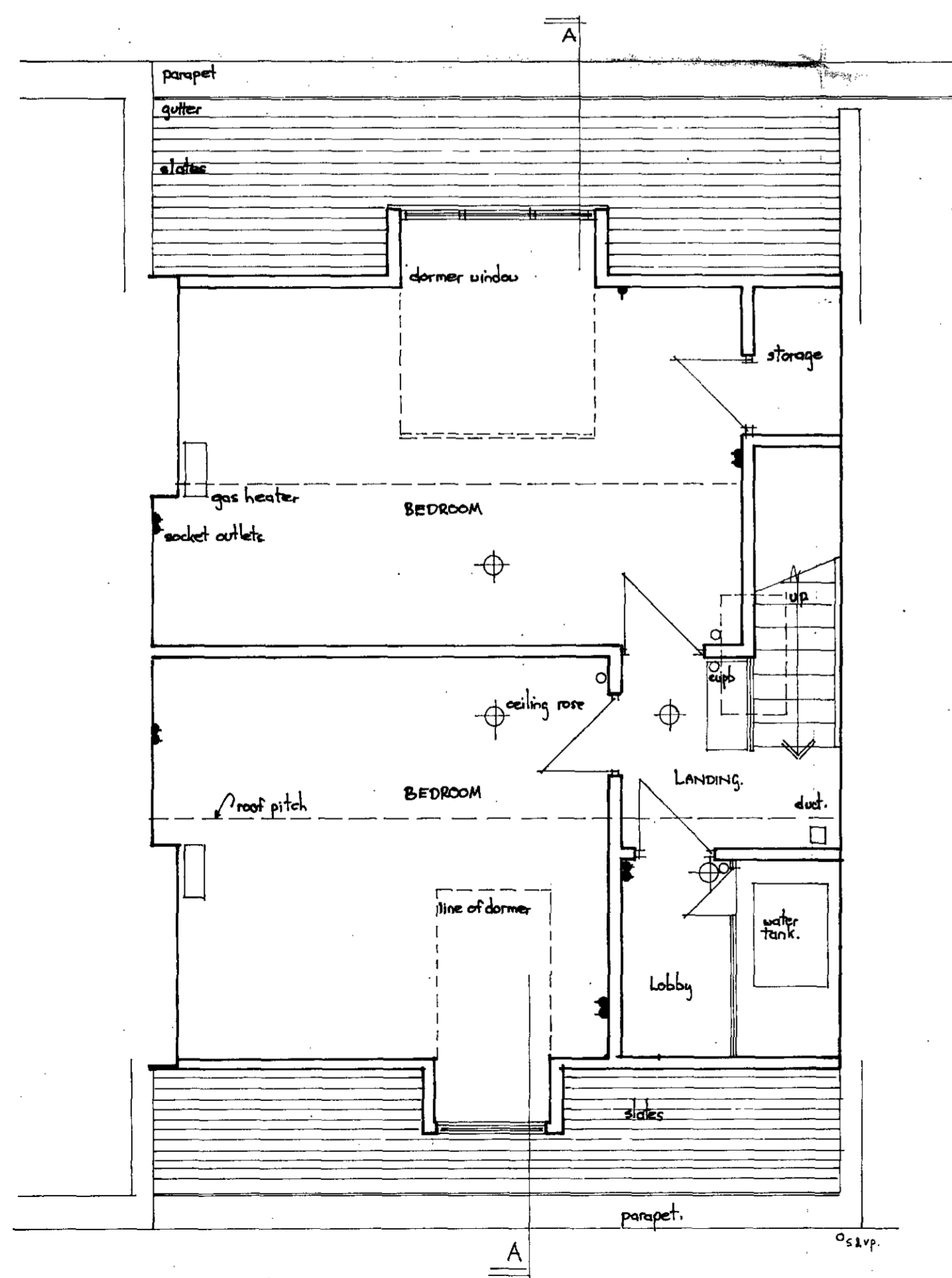

EXISTING THIRD FLOOR PLAN 1:50

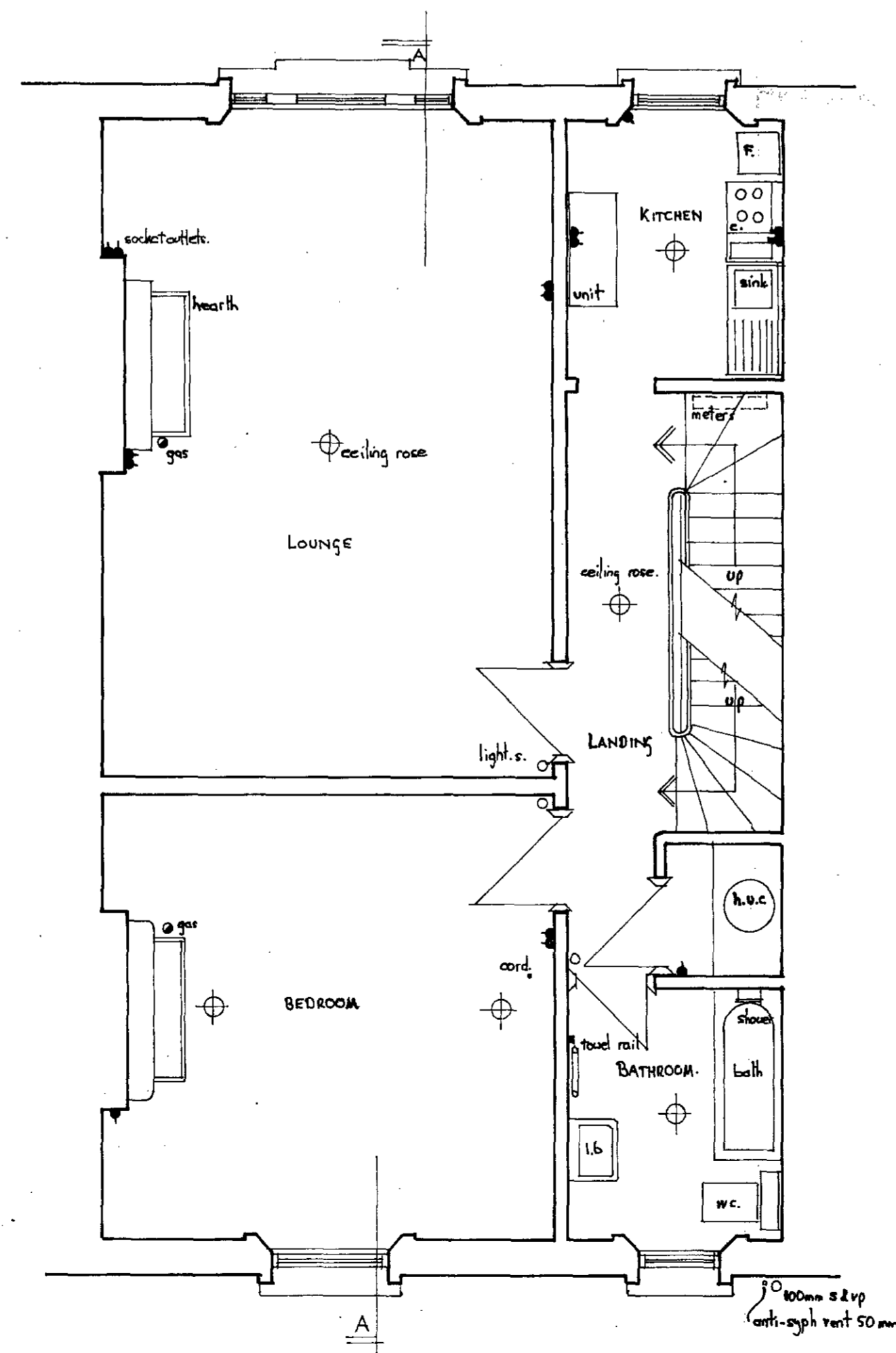

EXISTING SECOND FLOOR PLAN 1:50

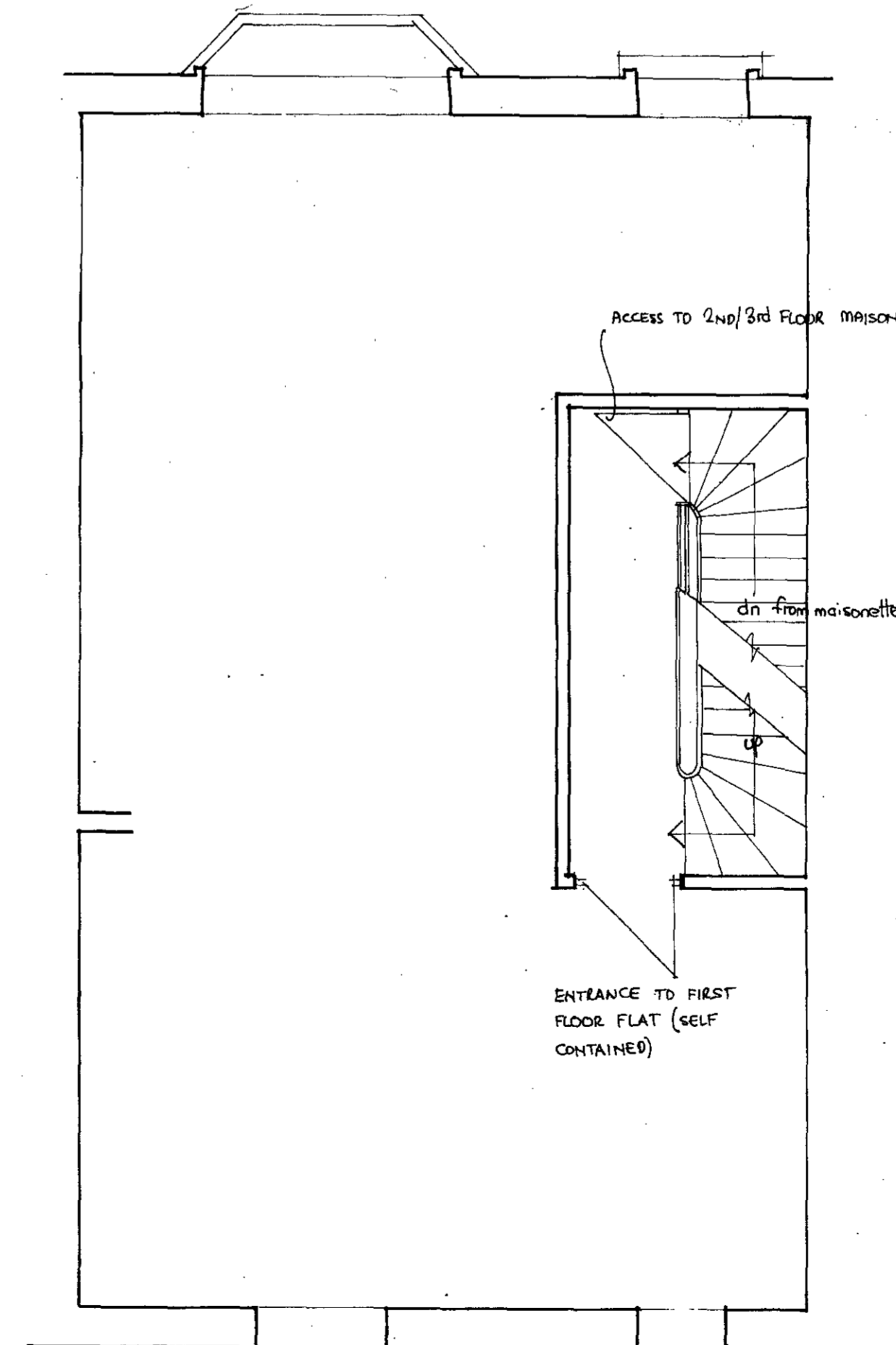

PART EX FIRST FLOOR PLAN 1:50

PROPOSED ALTERATIONS TO 2ND & 3RD FLOOR MAISONNETTE
 at No 7 BELSIZE CRESCENT LONDON NW3

for MRS S. SONNENBERG

PROPOSED PLANS, SECTIONS & ELEVATIONS

DATE JUNE 1985 Scale 1:50 DRG No SS/RSM/A/2.

TP8501085

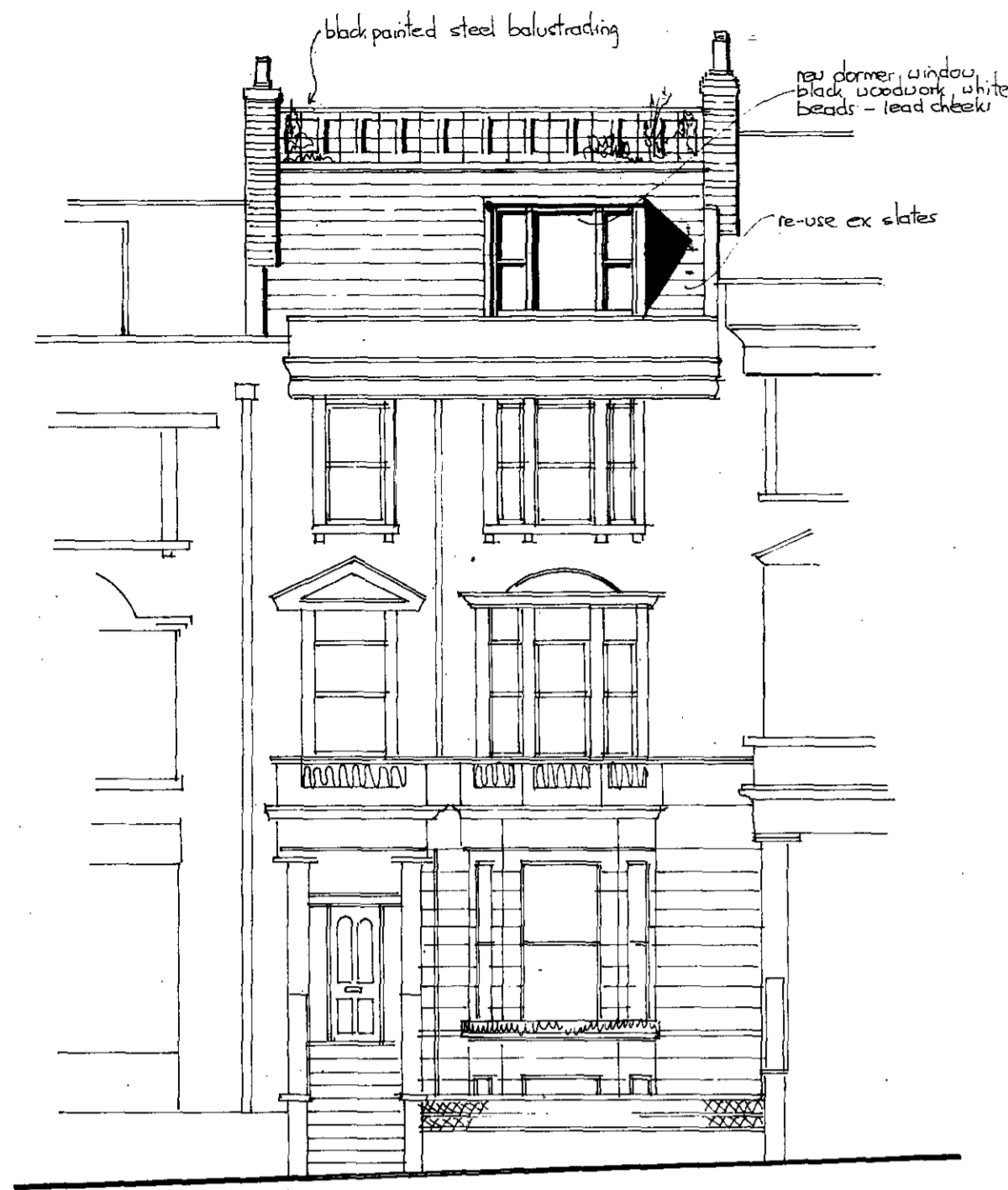

PROPOSED FRONT ELEVATION. 1:100

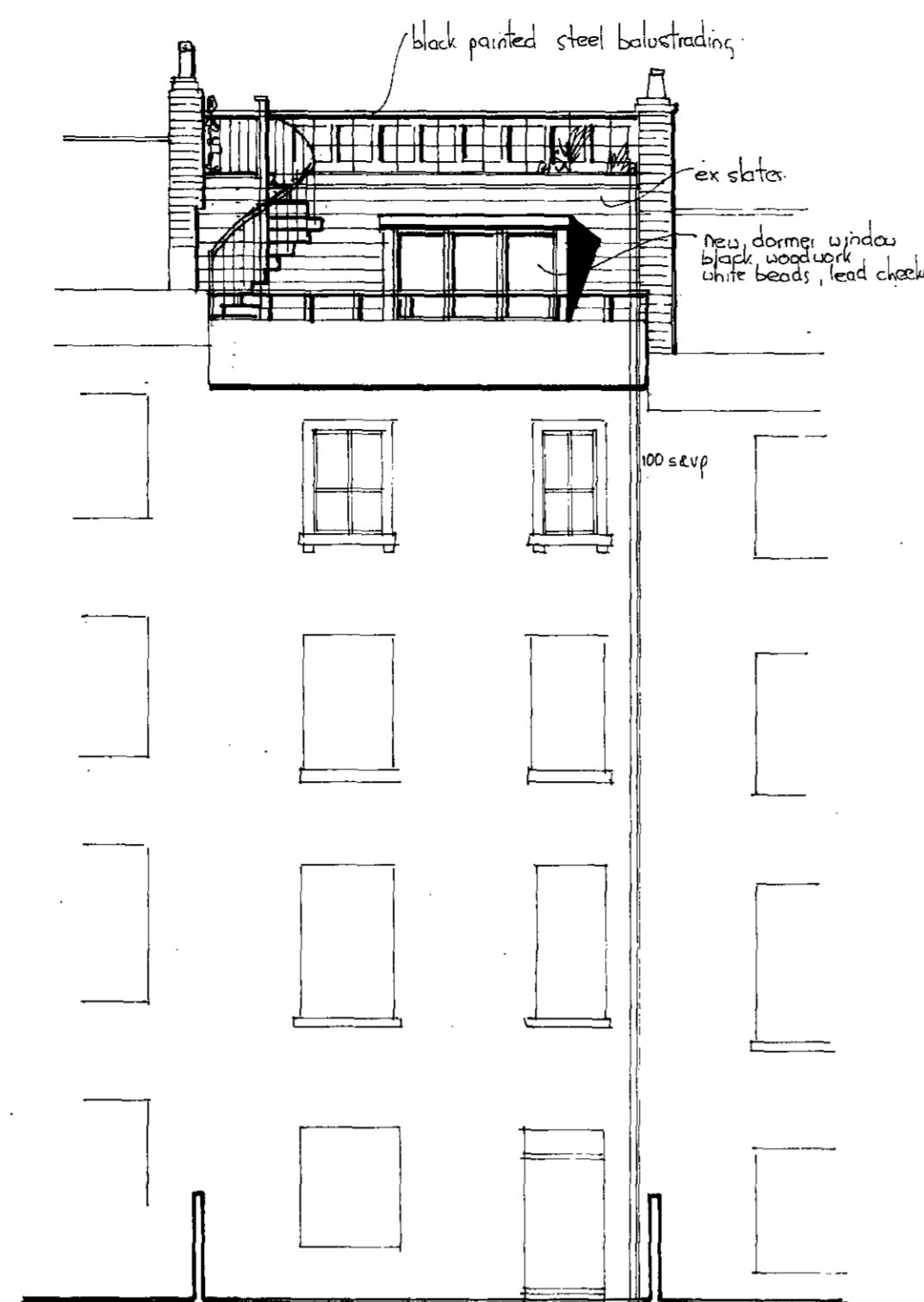

PROPOSED REAR ELEVATION 1:100

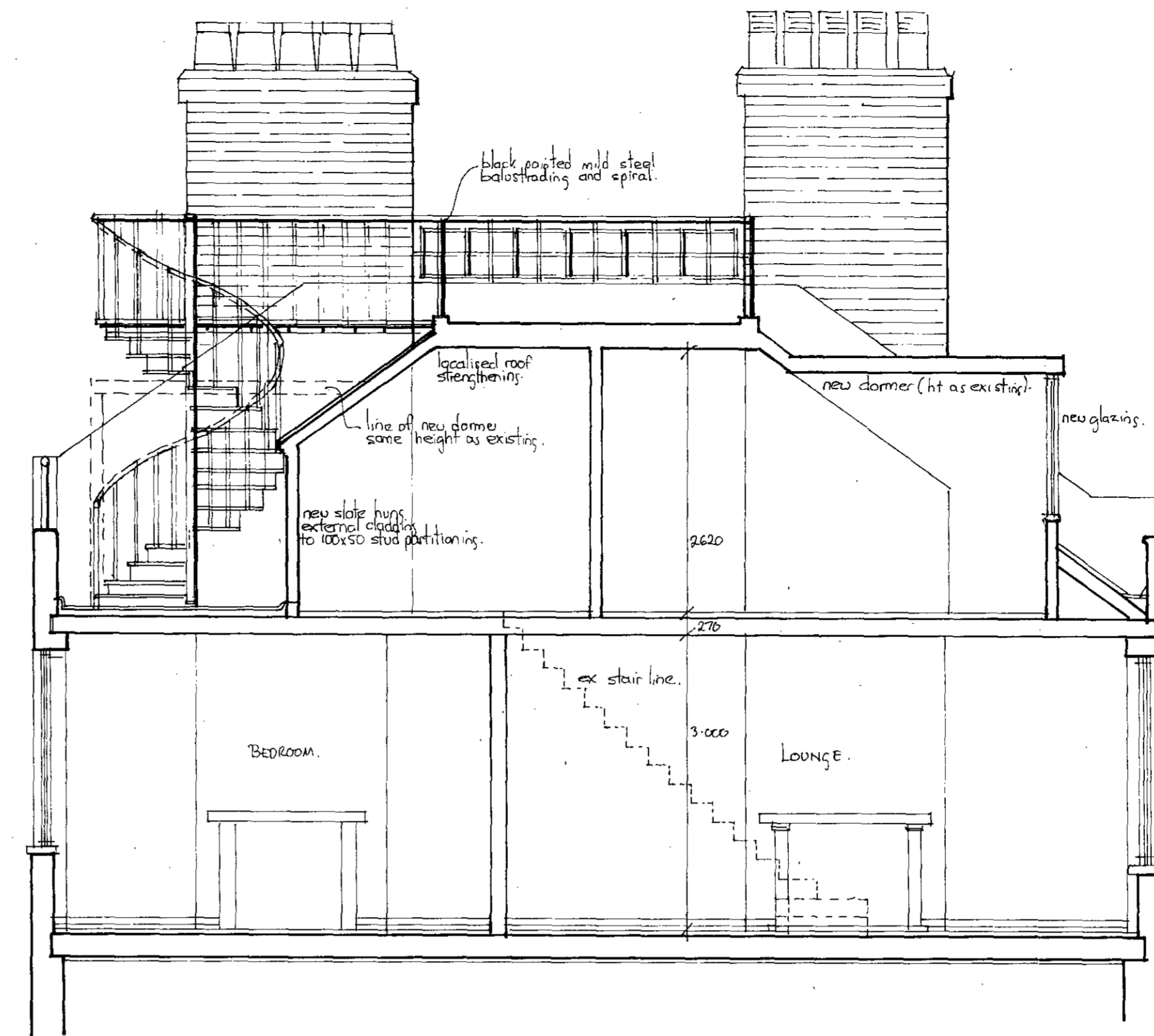

SECTION A-A Scale 1:50

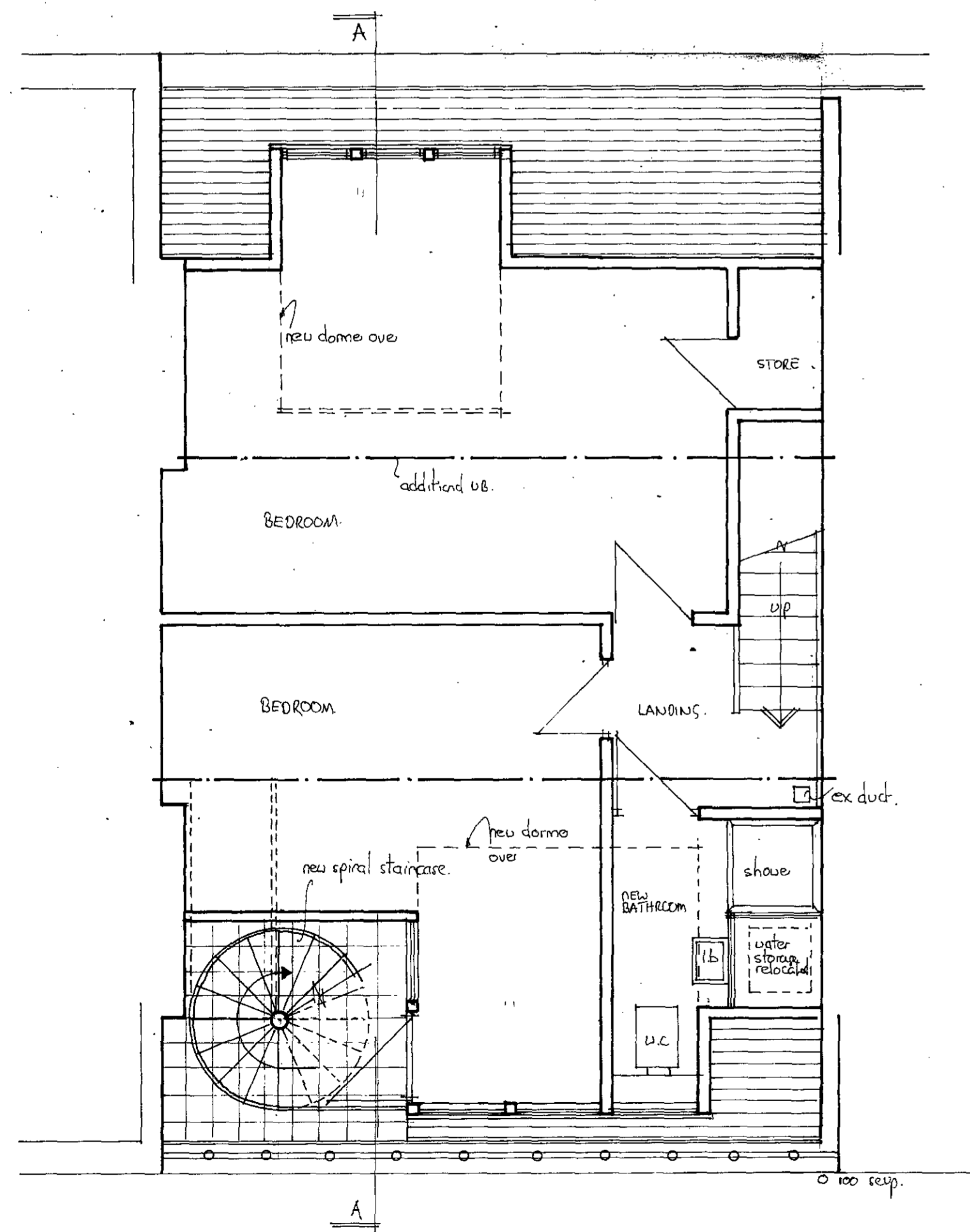

PROPOSED THIRD FLOOR PLAN 1:50

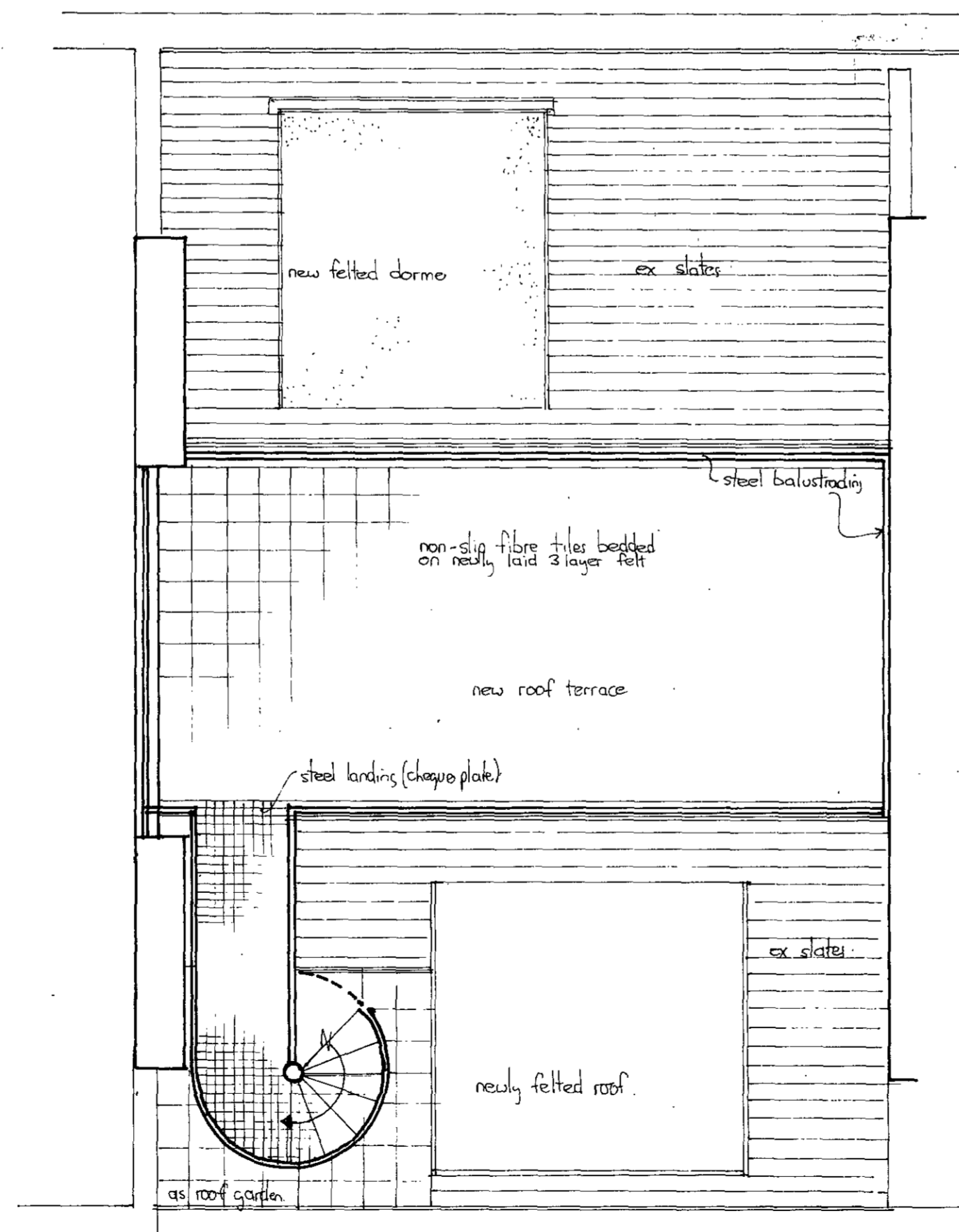

PROPOSED ROOF PLAN. 1:50

PROPOSED ALTERATIONS TO 2nd & 3rd FLOOR MAISONETTE
 of No 7 BELSIZE CRESCENT, LONDON NW
 for MRS. S. SONNENBERG

EXISTING PLANS, SECTIONS & ELEVATIONS
 + PROPOSAL TO FIRST FLOOR ACCESS TO 2ND FLOOR MAISONETTE
 DATE: JUNE 1985 SCALE 1:50, 1:100 DRG No SS/REM/A/1a A - note: access door added.

LONDON BOROUGH OF CAMDEN
 TOWN AND COUNTRY PLANNING ACTS
 - 4 SEP 1985
 APPROVED
 PLANS NOT APPROVED
 ON BEHALF OF THE COUNCIL



FRONT ELEVATION (Belsize Cresc) 1:100



REAR ELEVATION 1:100

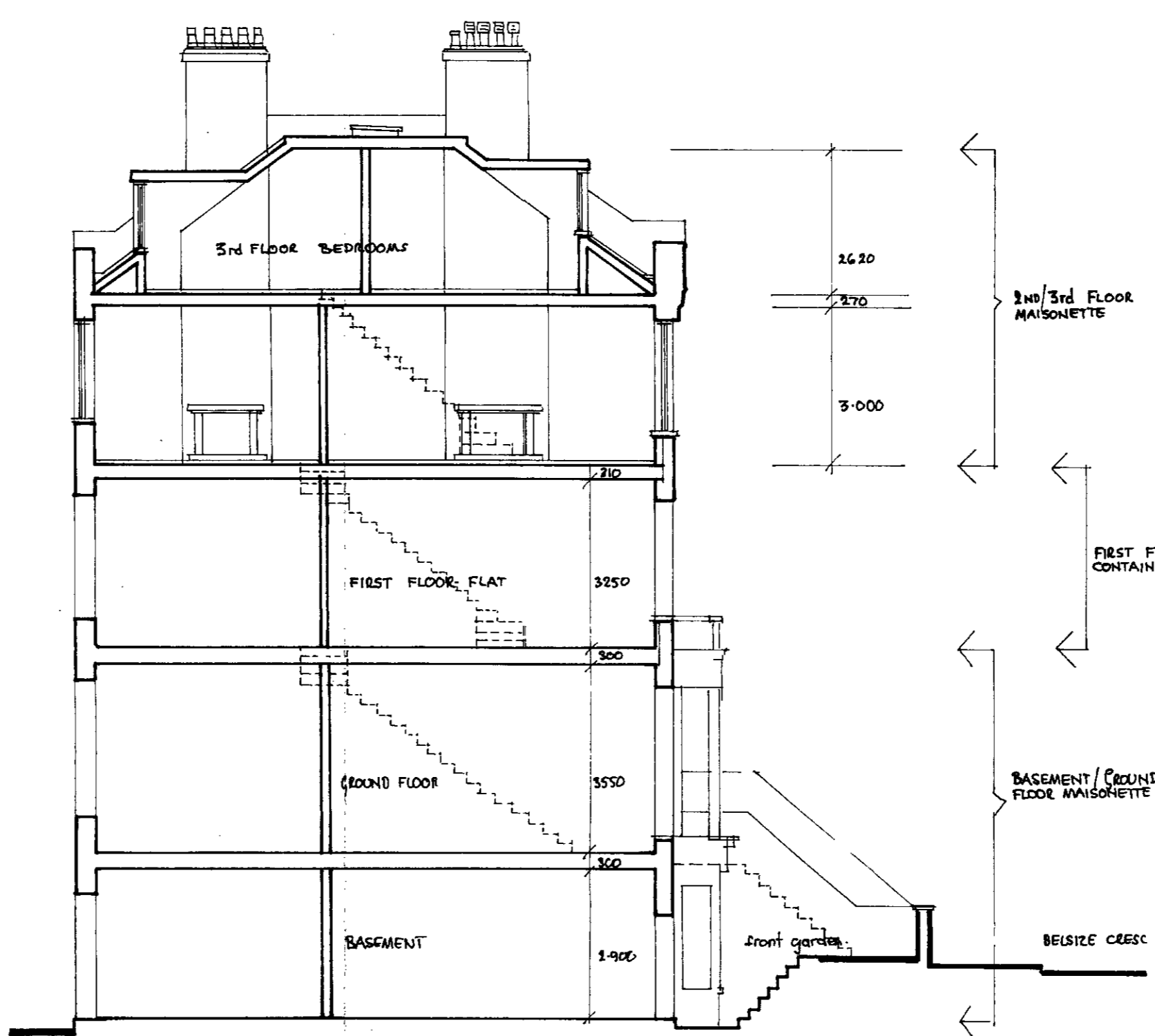

SECTION A-A 1:100

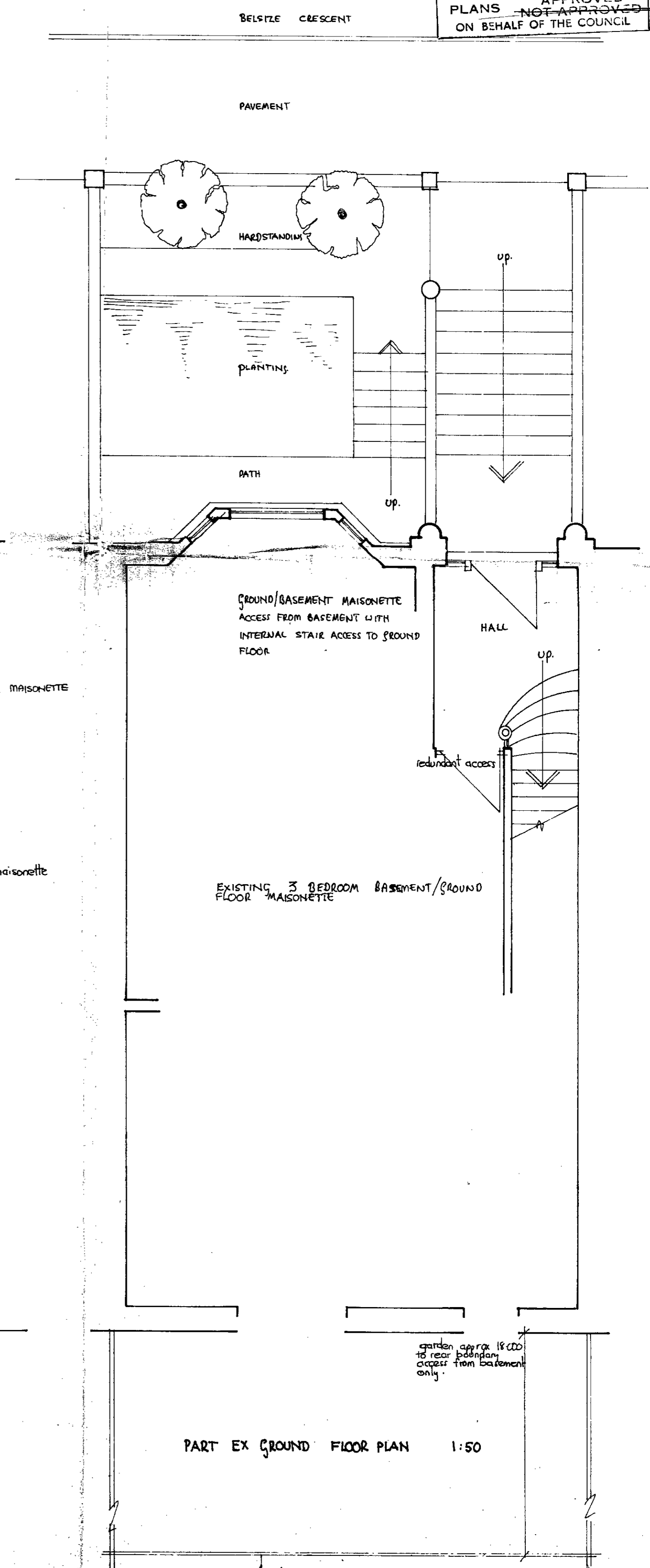

PART EX GROUND FLOOR PLAN 1:50

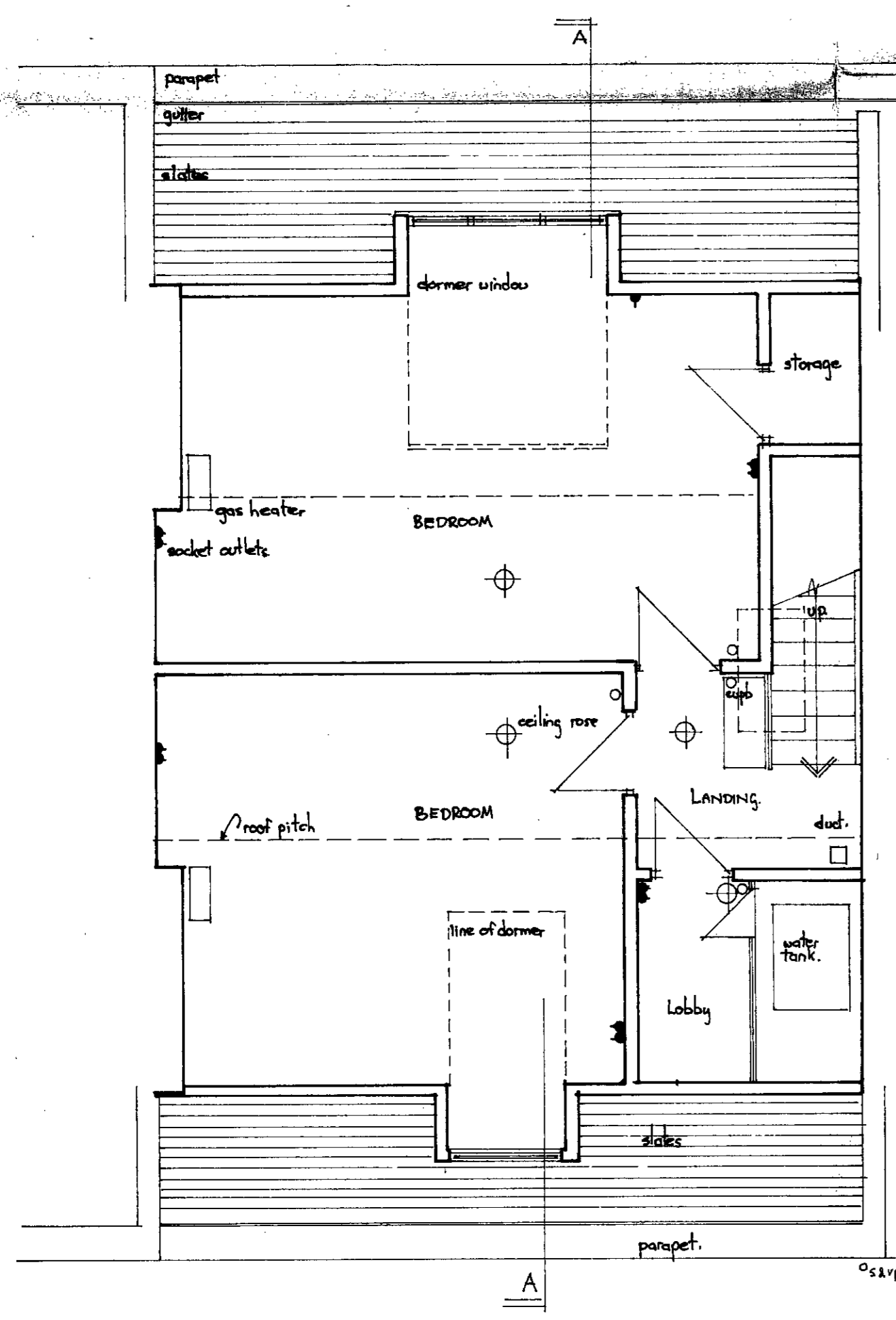

EXISTING THIRD FLOOR PLAN 1:50

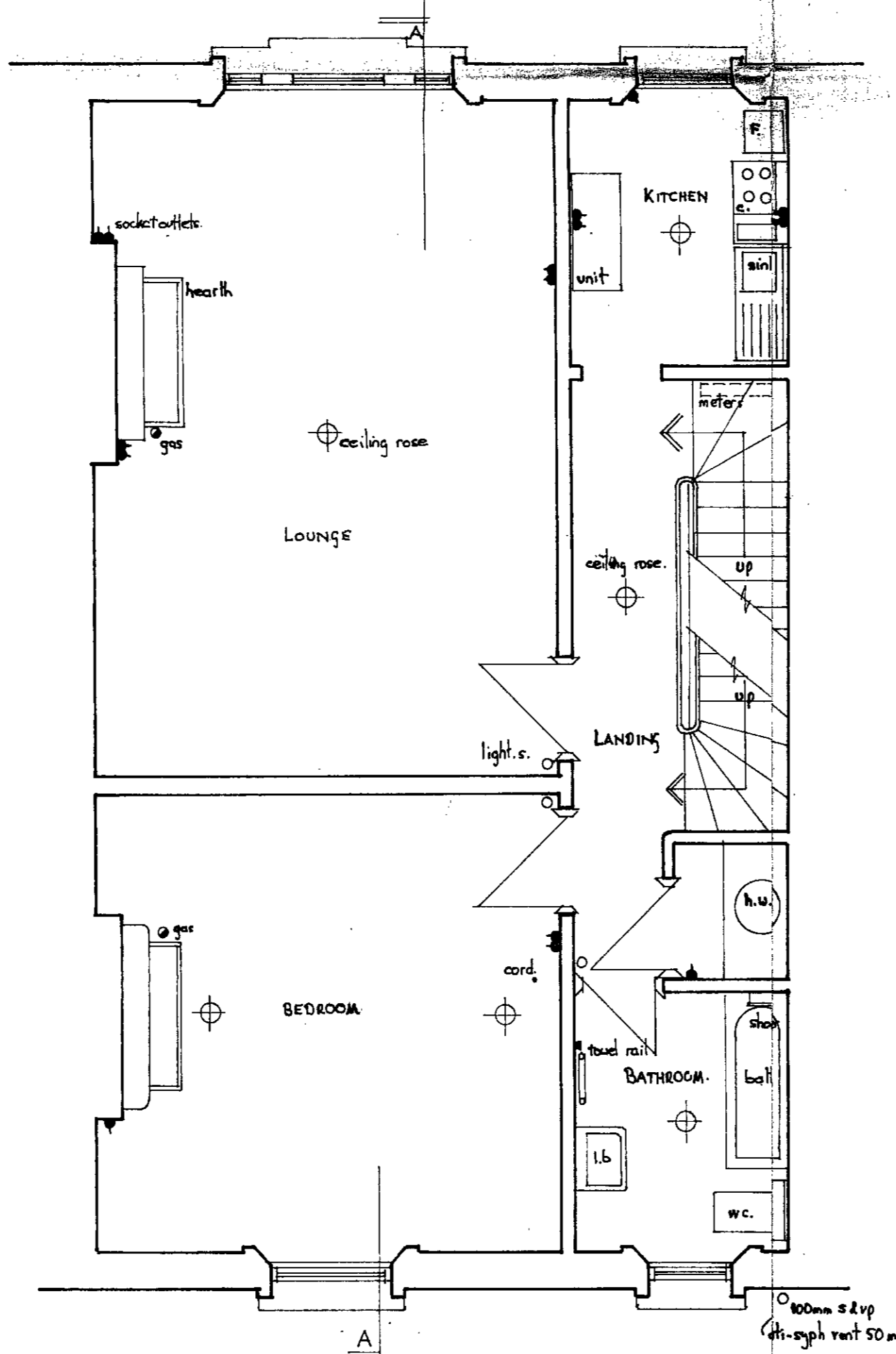

EXISTING SECOND FLOOR PLAN 1:50

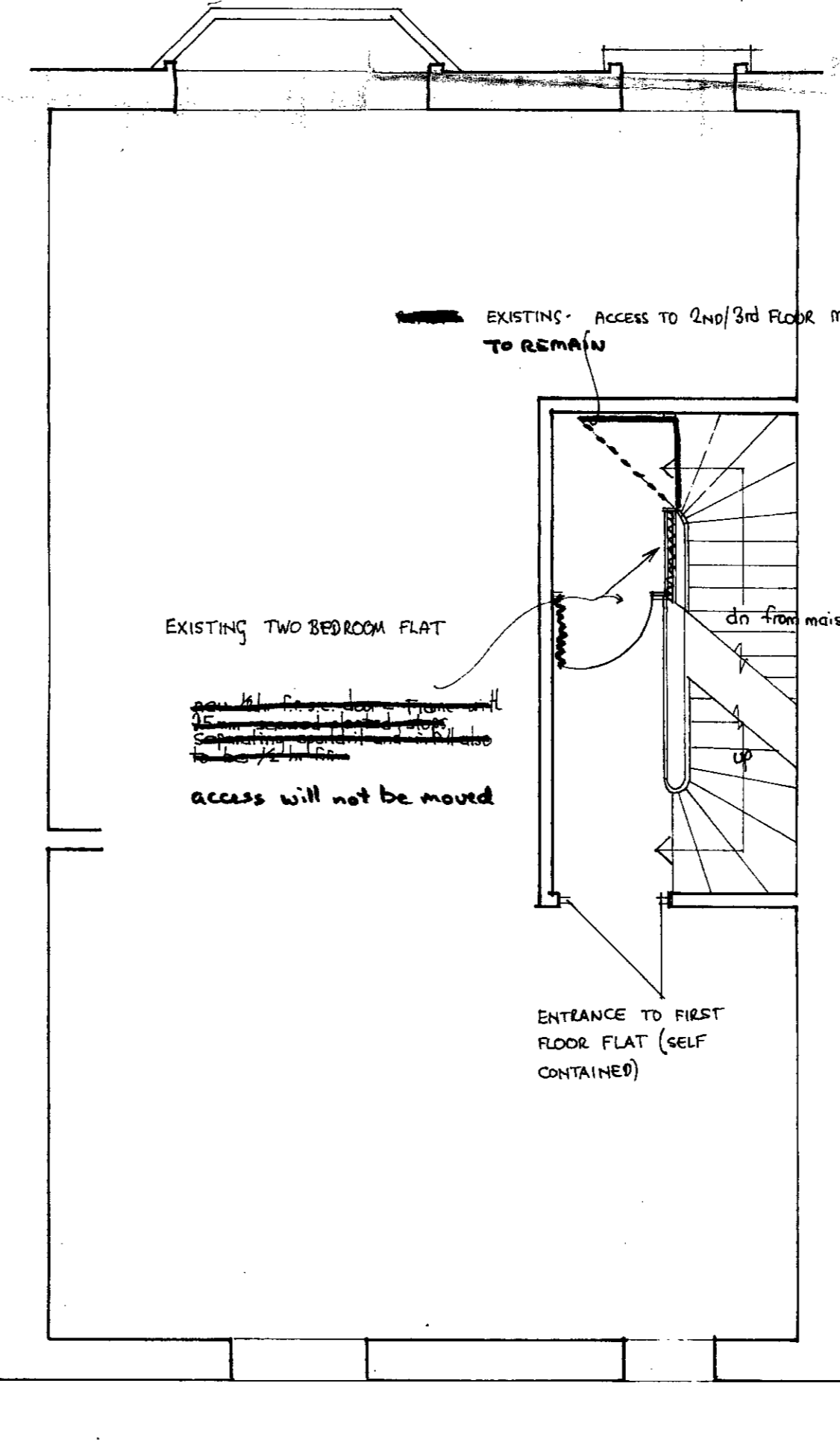

PART EX FIRST FLOOR PLAN 1:50
 INDICATING REVISED ACCESS TO SECOND FLOOR MAISONETTE.

garden approx 18'00"
 no access from basement
 access from basement
 only.

PROPOSED ALTERATIONS TO 2nd & 3rd FLOOR MAISONNETTE

at No 7 BELSIZE CRESCENT, LONDON NW3.

for MRS S. SONNENBERG.

PROPOSED 3RD FLOOR & ROOF GARDEN ALTERATIONS

DATE 12th AUG 1985 SCALE 1:100, 1:50 DBS No 55/RM/A/3.

LONDON BOROUGH OF CAMDEN
TOWN AND COUNTRY PLANNING ACTS
- 4 SEP 1985
PLANS ~~NOT APPROVED~~ APPROVED
ON BEHALF OF THE COUNCIL



PROPOSED BELSIZE CRESENT ELEVATION 1:100

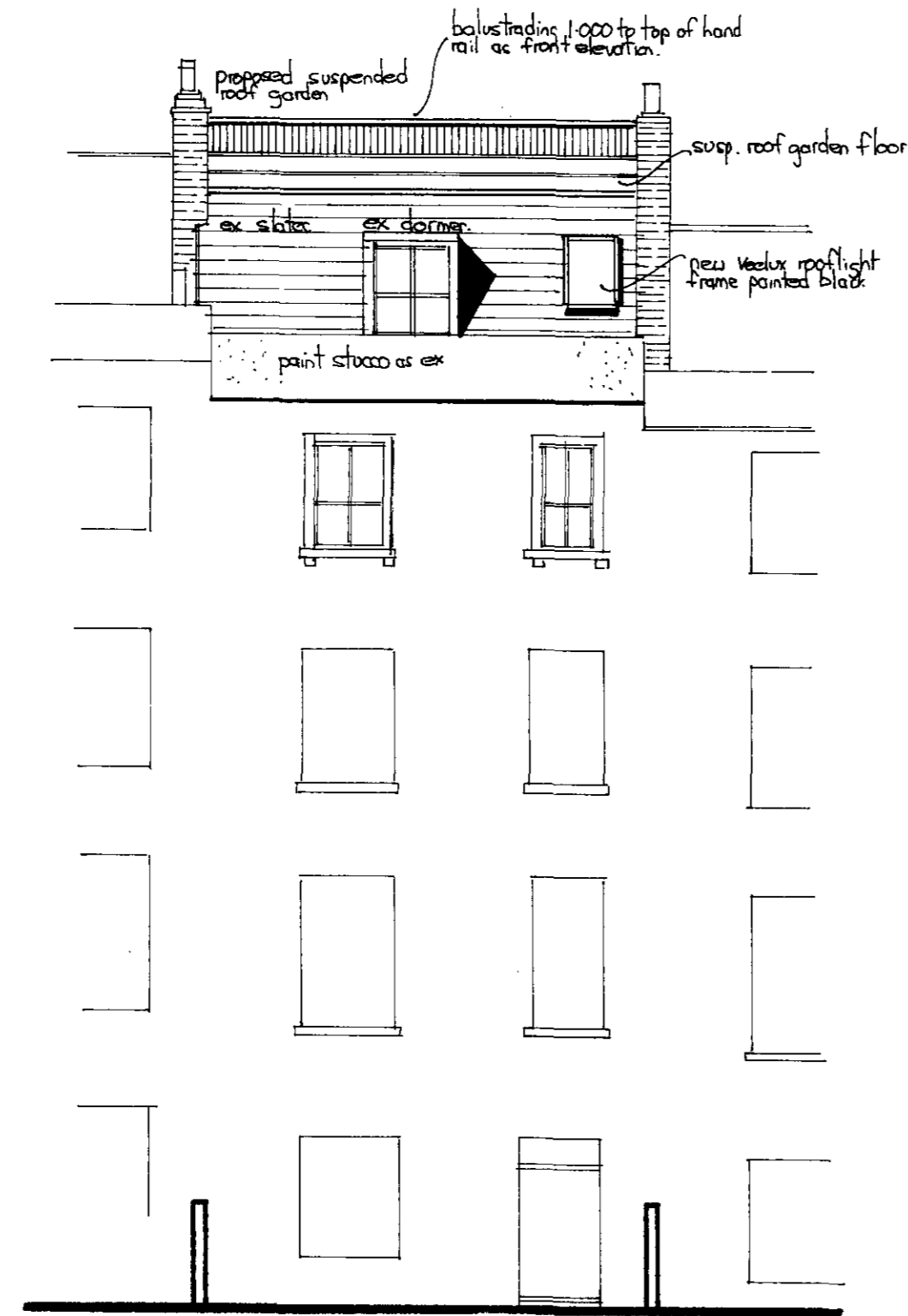

PROPOSED REAR ELEVATION

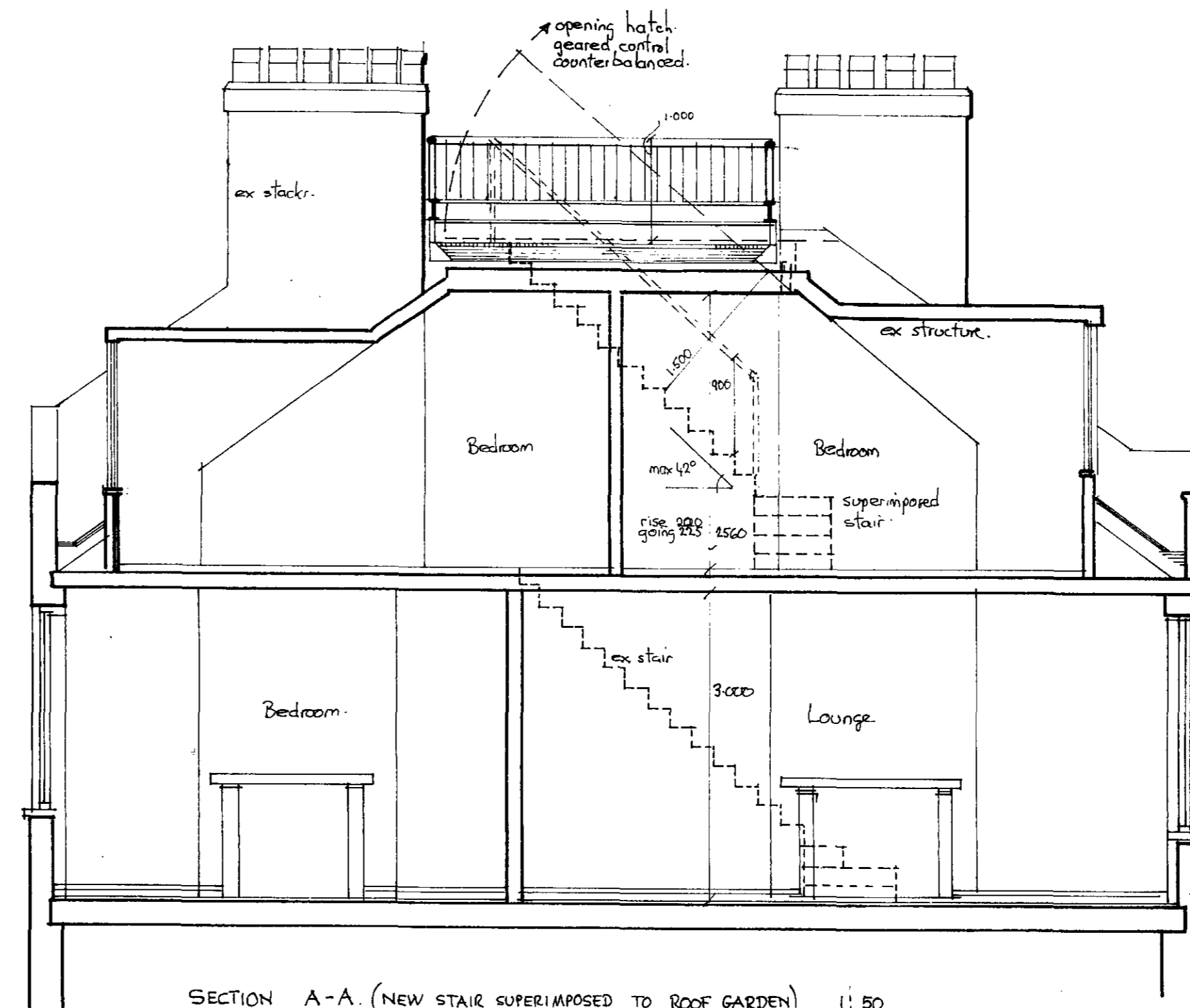

SECTION A-A. (NEW STAIR SUPERIMPOSED TO ROOF GARDEN) 1:50

CONSTRUCTIONAL NOTES:

1. Cross steel (UB 305 x 165 x 40 kg) on bearing beam on party beam support (1.15.12.25/50.55kg)
2. Tonalised, 175 x 50 grade B, slu joists (2.5 kg) to form roof garden floor structure supported with tonalised 18mm² boarding and non slip fibrous floor tiles bedded in bitumen.
3. Joists at 400mm c/c, supported from cross steel on bolted 75mm x 6mm/s angle with 6mm ms purpose made seating plates.
4. Geared hatch opening over stair raised to give starton 2.000m height equipment vertically from pitch of stairs - handrail broken at opening.
5. New stair access - max pitch 42°.

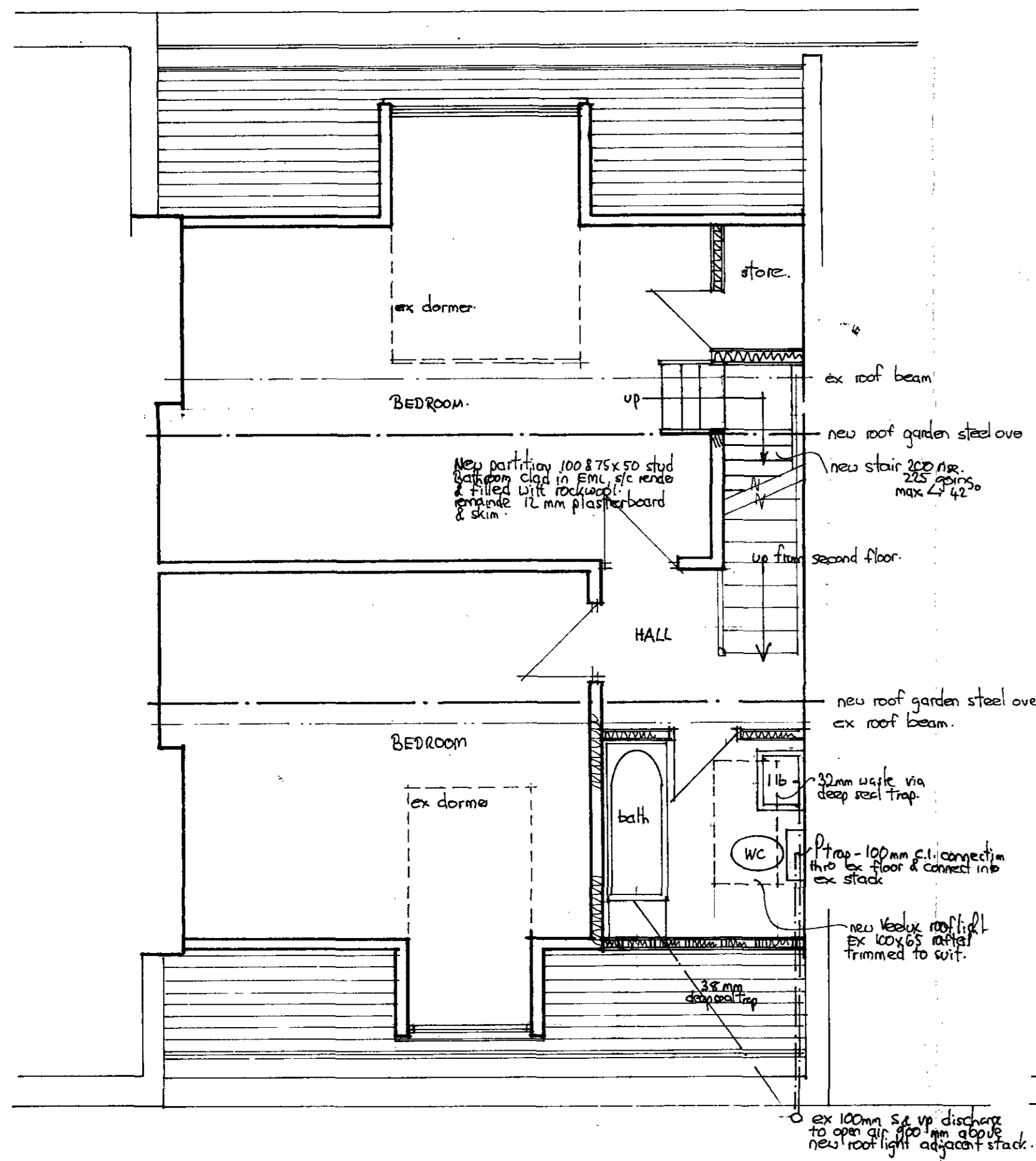

PROPOSED THIRD FLOOR PLAN 1:50

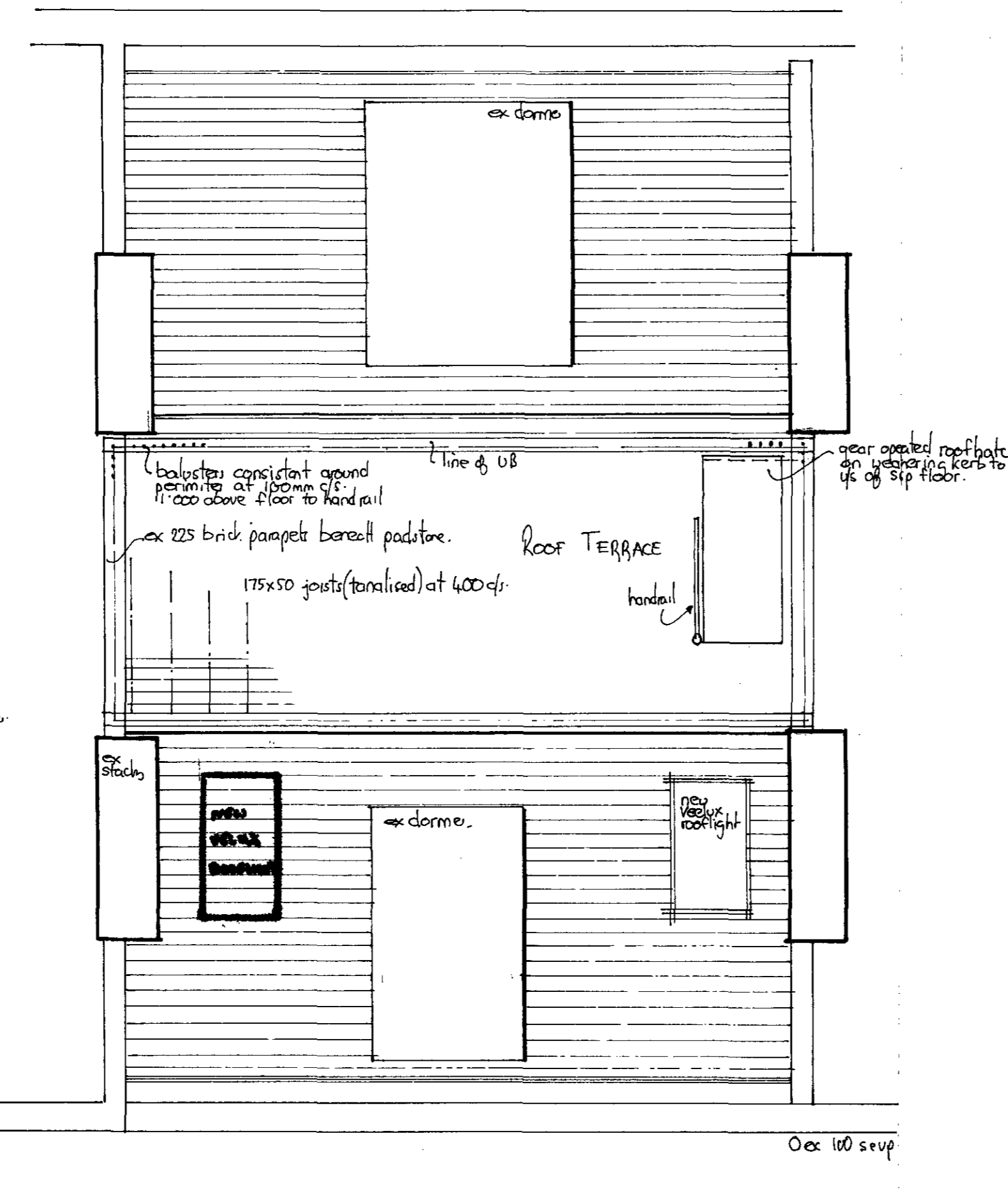

PROPOSED ROOF PLAN 1:50