

LONDON BOROUGH OF CAMDEN  
TOWN AND COUNTRY PLANNING ACTS  
12 SEP 1984  
APPROVED  
PLANS FOR PROPOSED  
ON BEHALF OF THE COUNCIL

|  |              |                |       |
|--|--------------|----------------|-------|
| HB 8470176   |              | TP 8401323     |       |
| <small>10 JULY 1984 FROM CONSERVATORY RM 65. RM STORES ADDED. SCREEN LIFTED TO BRING VERANDA TO ASKED STORE ROOM. 15 MARCH 84 BATHROOM LAYOUT RM 69 ADDED. WASH LOBBY DOOR TO RM 68. RM 70 DOUBLE WINDOW NUMBER. KITCHEN &amp; BATHROOM LAYOUTS ALTERED. Revision Data</small> |              |                |       |
| <small>NEE CHECK ALL DIMENSIONS &amp; REPORT ANY DISCREPANCIES TO ARCHITECT</small>  |              |                |       |
| <b>20, MARESFIELD GARDENS, LONDON, NW3</b>   |              |                |       |
| <b>GROUND FLOOR &amp; BASEMENT PLANS AS PROPOSED</b>   |              |                |       |
| <b>Lionel Stirling</b>   |              |                |       |
| <b>99 Ashmill Street London NW1 6RA 01-2629041</b>   |              |                |       |
| Date   | Scale        | Drawing Number | Rev'n |
| SEPT. 1983   | 1/4" = 1' 0" | 581/14         | D     |

NEW SIGN STORES TO BE 5' 6" HIGH (MAX. 17" DEEP) PLANNED PERMITS. CONSTRUCTION OF SIGN TO MATCH EXISTING & BUILT BY TRUCK DOOR.

CAR PARKING SPACE FOR CARETAKER'S CAR.

GARAGE DEMOLISHED

CAR PARKING SPACE PAVED WITH CONCRETE HOLLOW POTS & GRASS

EXISTING HEDGE

EXISTING HEDGE

BOUNDARY

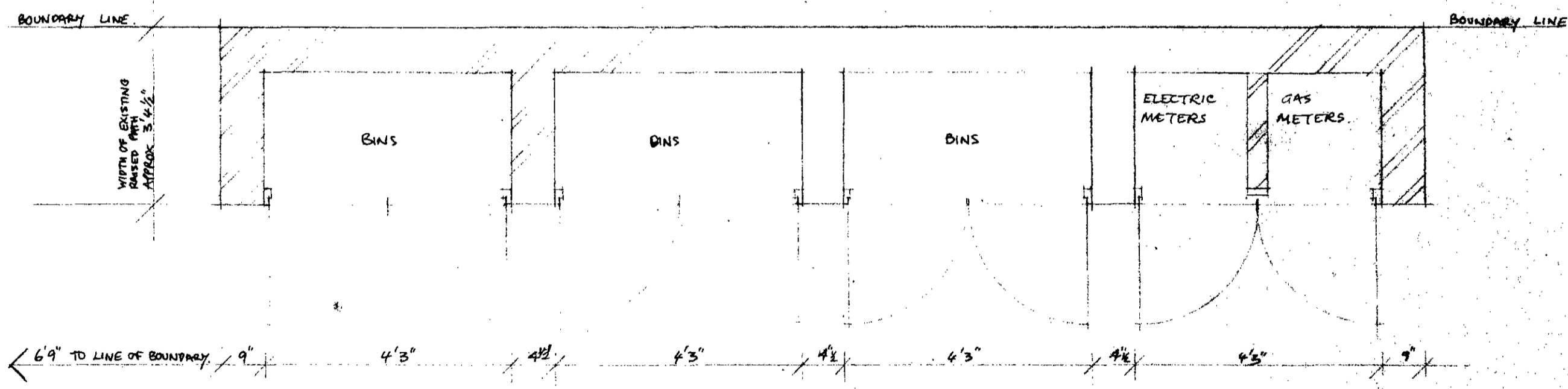
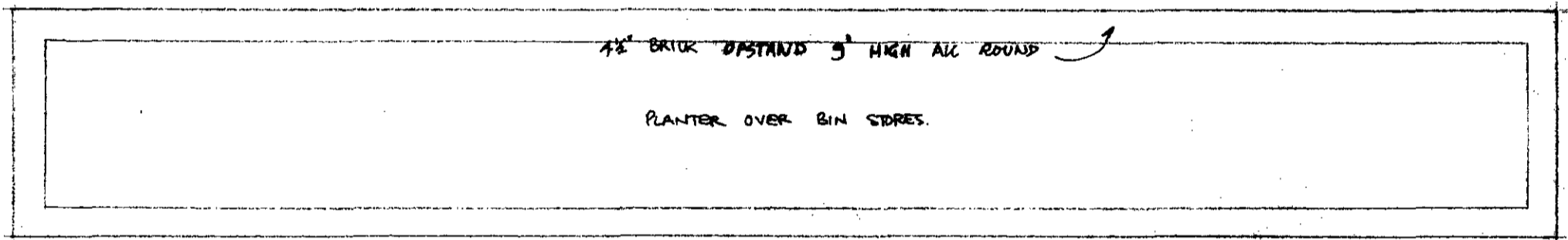
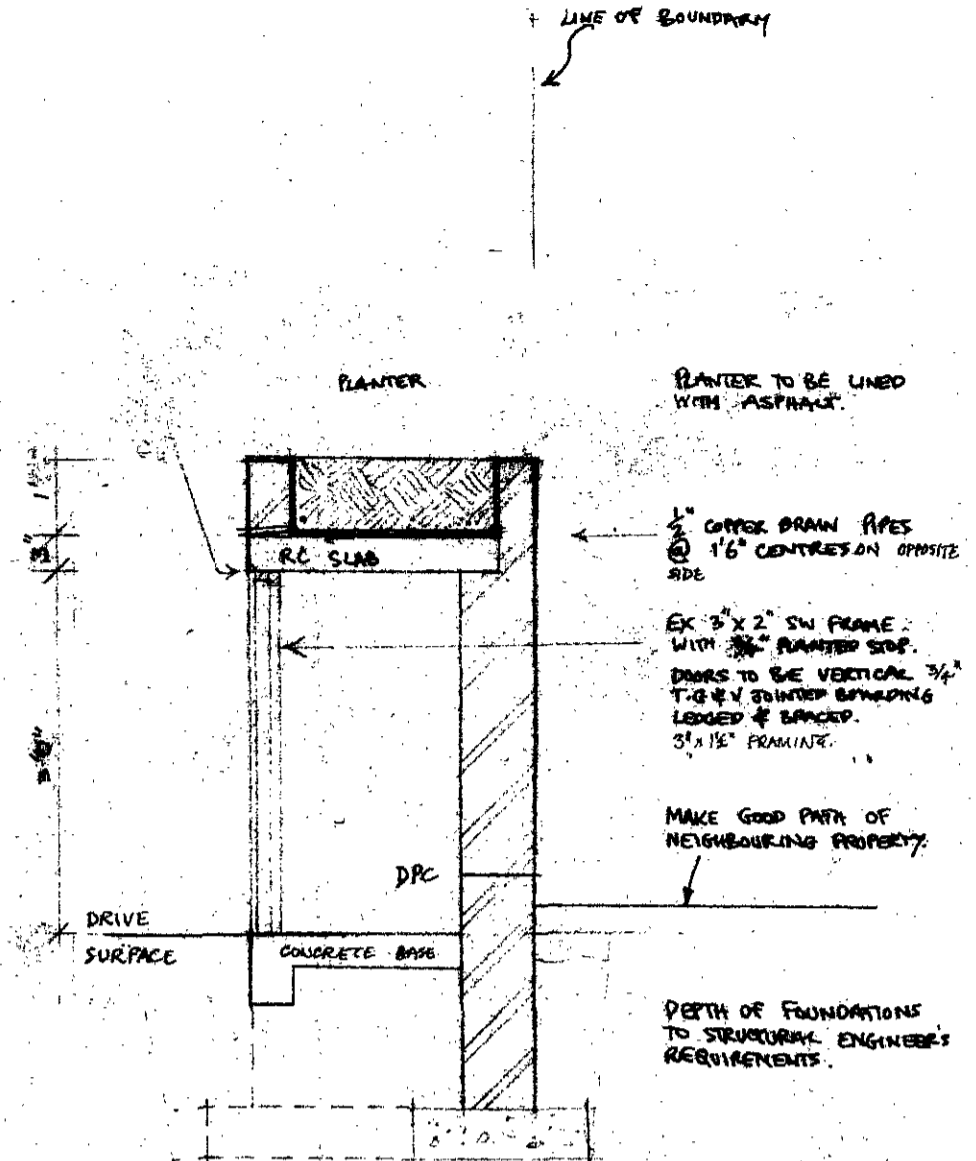
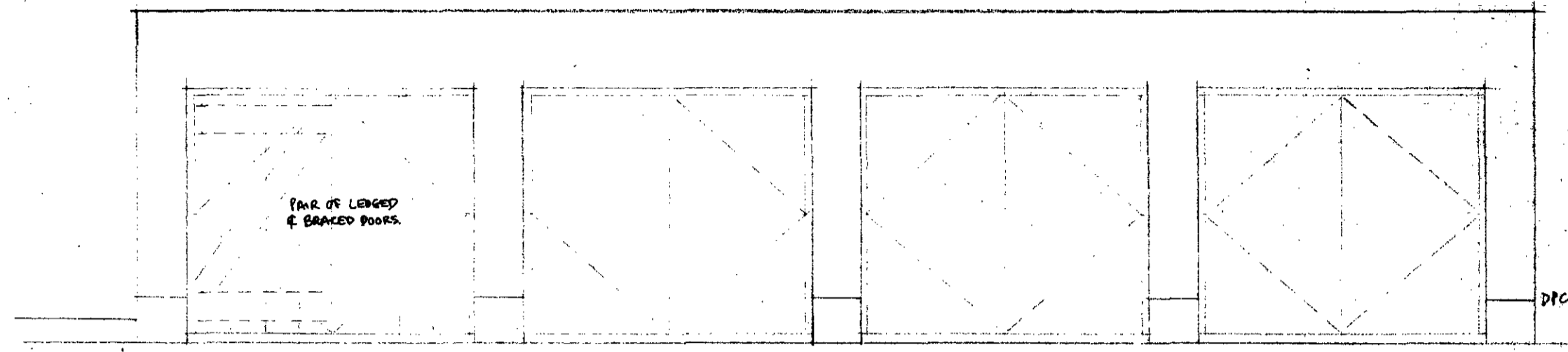

LONDON BOROUGH OF CAMDEN  
TOWN AND COUNTRY PLANNING ACTS  
12 SEP 1984  
APPROVED  
PLANS NOT APPROVED  
ON BEHALF OF THE COUNCIL

TR 8401323 R1  
HB 8470176 R1

|  |  |                            |
|--|--|----------------------------|
| SEPT. 11. 84<br>Revision Date  | OVERALL HEIGHT & LENGTH REDUCED<br>Description | A<br>Letter                |
| NB. CHECK ALL DIMENSIONS & REPORT ANY DISCREPANCIES TO ARCHITECT                                       |  |                            |
| 20 MAREFIELD GARDENS, NWS.   |  |                            |
| DUSTBIN ENCLOSURES.  |  |                            |
| Lionel Stirgess MCB BARCH LPOOL RIBA 2000014 A.M.I.C.E.<br>99 Ashmill Street London NW1 6RA 01-2629041 |  |                            |
| Date<br>JULY '84   | Scale<br>1/2" = 1'0"                           | Drawing Number<br>581 / 52 |
|  |  | Rev'n                      |



LONDON BOROUGH OF CAMDEN  
 TOWN AND COUNTRY PLANNING ACTS  
 12 SEP 1984  
 PLANS ~~NOT APPROVED~~ APPROVED  
 ON BEHALF OF THE COUNCIL

|   |             |                |       |
|---|-------------|----------------|-------|
| HB 8470176  |             | Letter         |       |
| TP 8401323  |             | Letter         |       |
| Revision Date   | Description | Letter         |       |
| NB CHECK ALL DIMENSIONS & REPORT ANY DISCREPANCIES TO ARCHITECT |             |                |       |
| 20 MARESFIELD GARDENS, NW3.                                     |             |                |       |
| BACK ELEVATION  |             |                |       |
| AS PROPOSED.  |             |                |       |
| Lionel Stirgess MCD BARCH (L POOL) RIBA Chartered Architect     |             |                |       |
| 99 Ashmill Street London NW1 6RA 012629041                      |             |                |       |
| Date  | Scale       | Drawing Number | Rev'n |
| JULY 84   | 1/4" = 1'0" | 581 / 3        |       |



LONDON BOROUGH OF CAMDEN  
TOWN AND COUNTRY PLANNING ACTS  
12 SEP 1984  
APPROVED  
PLANS NOT ASSIGNED  
ON BEHALF OF THE COUNCIL

HB 8470176  
TP 8401323

Revision Date Description Letter

N.B. CHECK ALL DIMENSIONS & REPORT ANY DISCREPANCIES TO ARCHITECT

20 MARESFIELD GARDENS, NW3.  
BACK ELEVATION  
AS EXISTING.

Lionel Stirgess MCD B ARCH L POOL RIBA (Overseas) AIA (Inst)  
99 Ashmill Street London NW1 6RA 01-262 9041

| Date    | Scale        | Drawing Number | Rev'n |
|---------|--------------|----------------|-------|
| JULY 84 | 1/4" = 1' 0" | 581 / 2        |       |

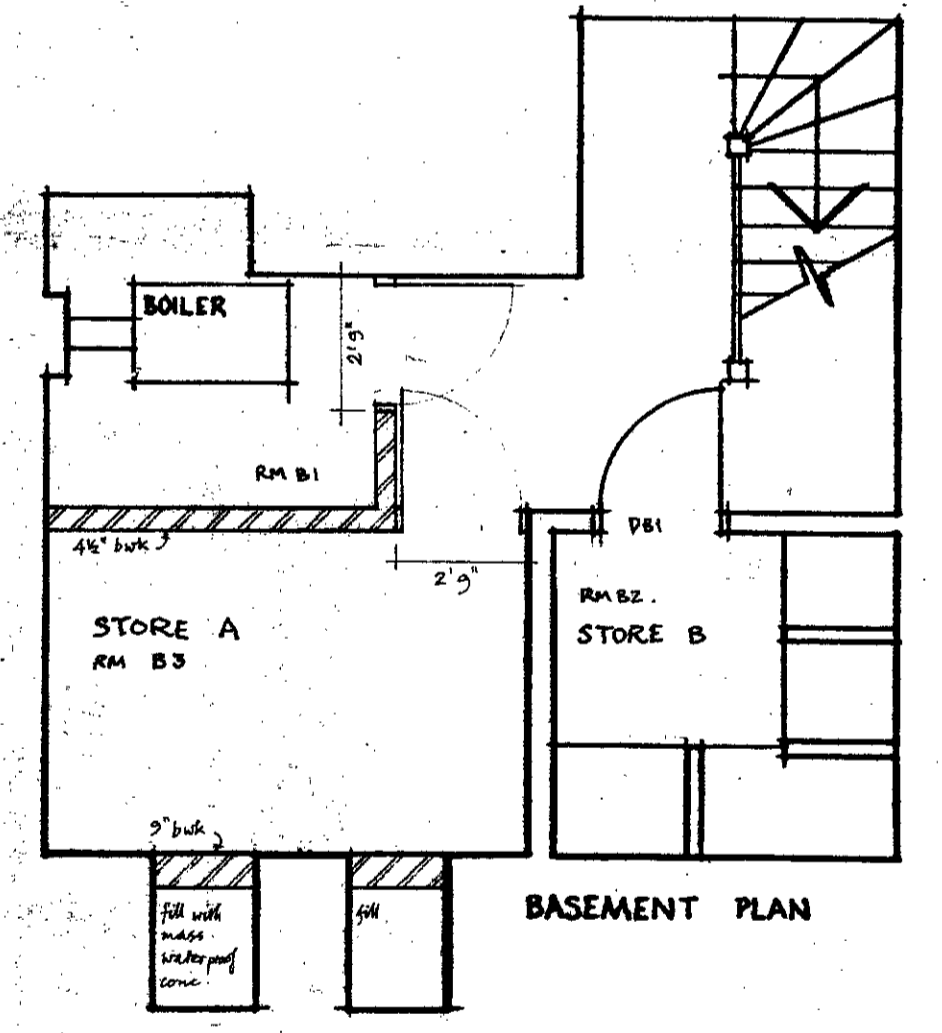
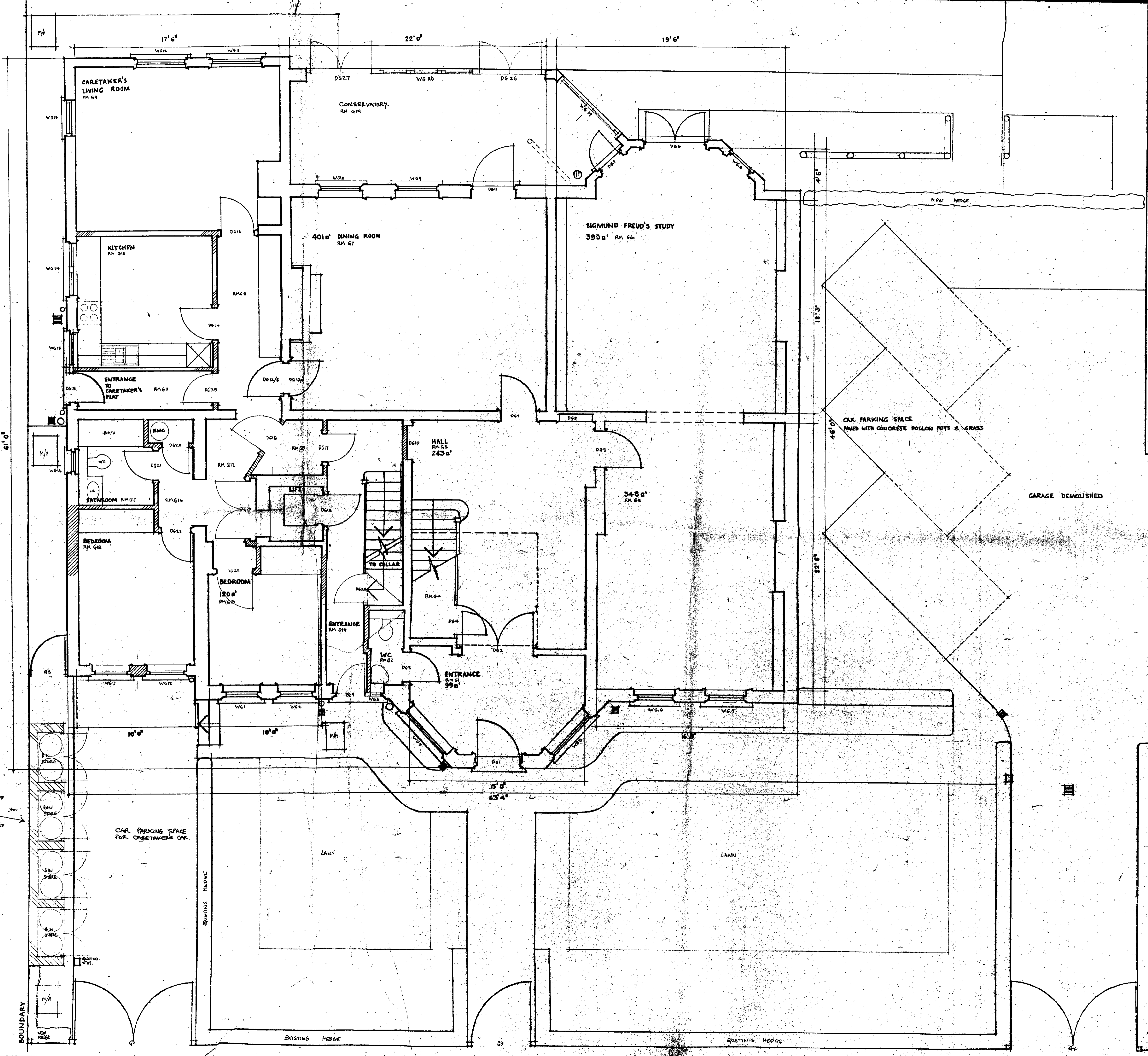

LONDON BOROUGH OF CAMDEN  
TOWN AND COUNTRY PLANNING ACTS  
12 SEP 1984  
APPROVED  
PLANS FOR PROPOSED  
ON BEHALF OF THE COUNCIL

HB 8470176  
TP 8401323  
10 JULY 1984 FROM CONSERVATORY RM 65. RM STORES ADDED.  
5 AUG 84 SCREEN LIFTED TO BRING VERANDA TO ASKED STORE ROOM. S.D.  
15 MARCH 85 BATHROOM LAYOUT RM 67 ALTERED. WASH LOBBY DOOR TO RM 68  
8 MARCH 86 FROM DOUBLE WINDOW NUMBER. KITCHEN & BATHROOM LAYOUTS ALTERED.  
Revision Data

NEE CHECK ALL DIMENSIONS & REPORT ANY DISCREPANCIES TO ARCHITECT  
20, MAREFIELD GARDENS, LONDON, NW3  
GROUND FLOOR & BASEMENT PLANS  
AS PROPOSED

Lionel Stirling  
99 Ashmill Street London NW1 6RA 01-2629041  
Date SEPT. 1983 Scale 1/4" = 1'0" Drawing Number 581/14 Rev'n D

NEW SIGN STORES TO BE 5'6" HIGH (MAX. 17" DEEP) PLANNING PERMITS. CONSTRUCTION OF SIGN TO MATCH EXISTING & BUILT BY TRUCK DOOR.

CAR PARKING SPACE FOR CARETAKER'S CAR.

GARAGE DEMOLISHED

CAR PARKING SPACE PAVED WITH CONCRETE HOLLOW POTS & GRASS

EXISTING HEDGE

EXISTING HEDGE

BOUNDARY

BOUNDARY

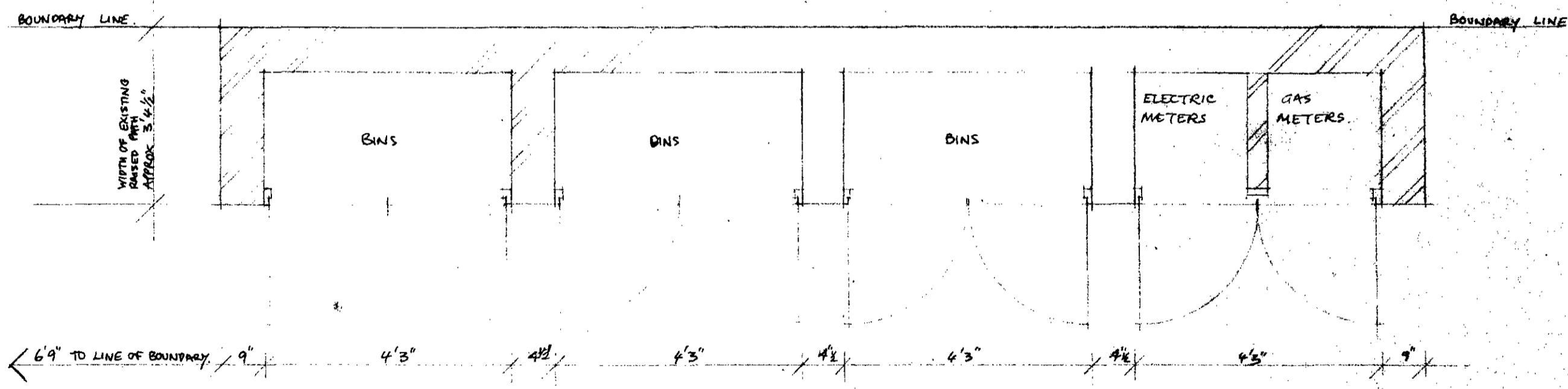
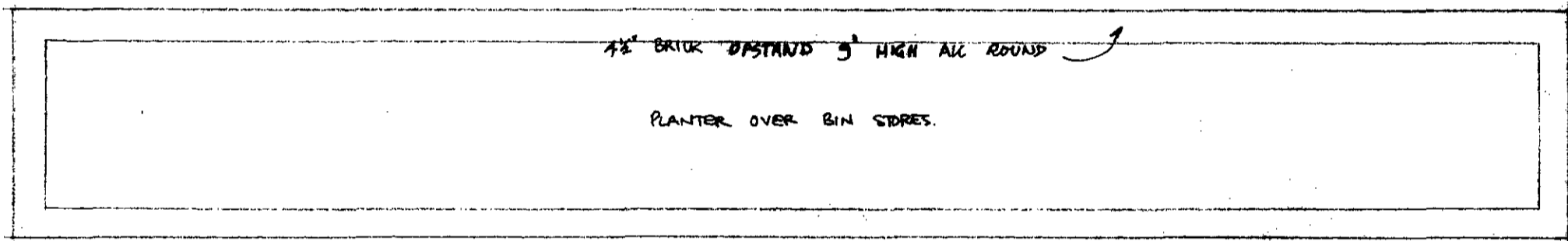
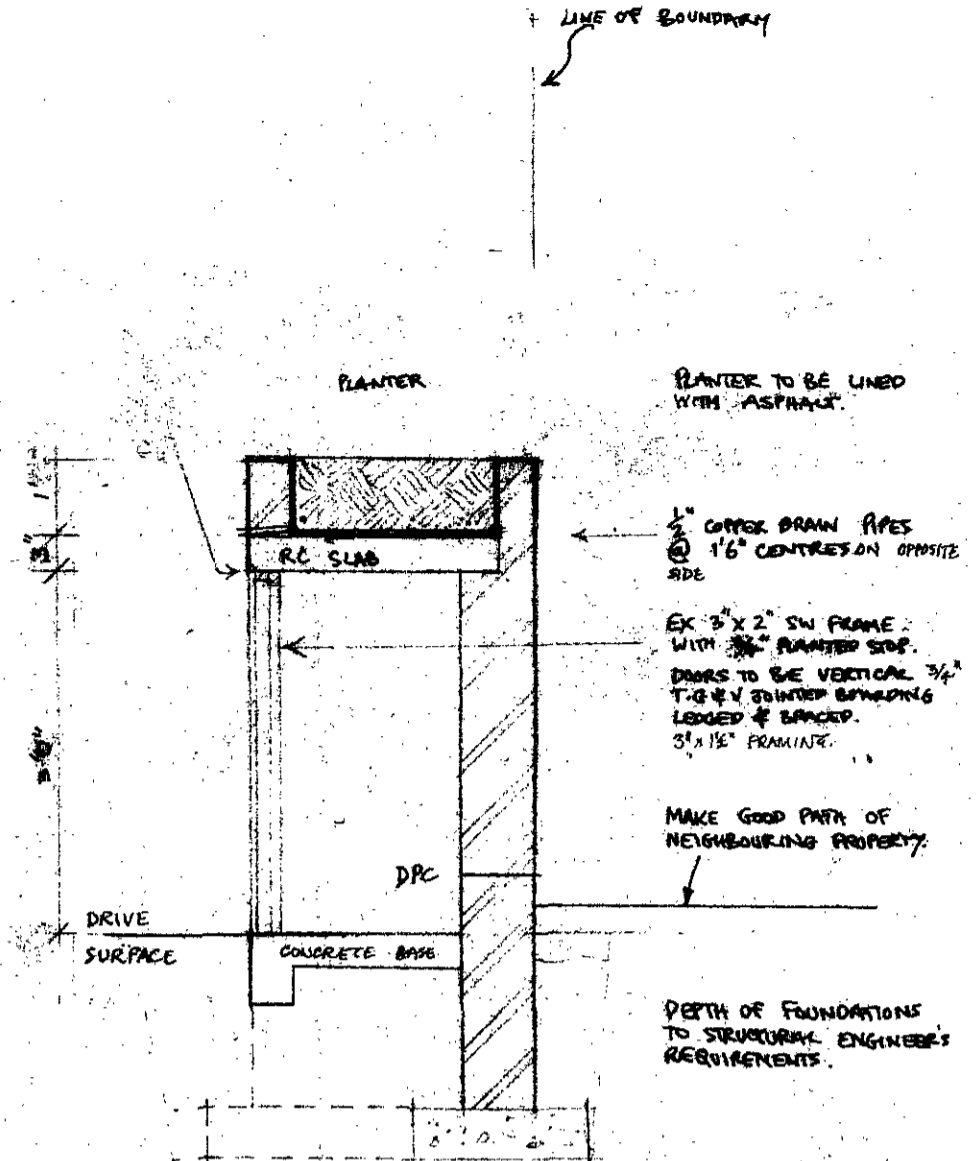
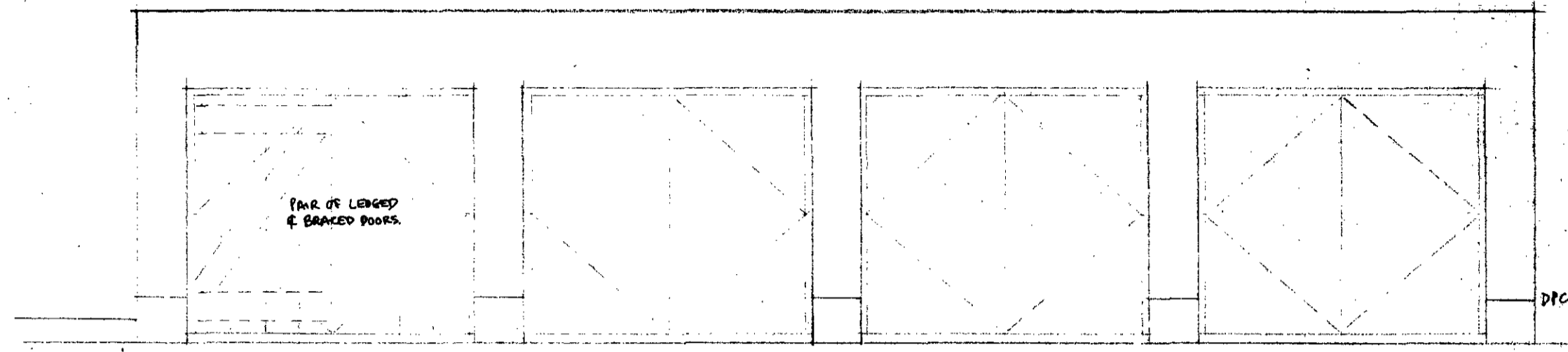

LONDON BOROUGH OF CAMDEN  
TOWN AND COUNTRY PLANNING ACTS  
12 SEP 1984  
APPROVED  
PLANS NOT APPROVED  
ON BEHALF OF THE COUNCIL

TR 8401323 R1  
HB 8470176 R1

|  |  |                            |
|--|--|----------------------------|
| SEPT. 11. 84<br>Revision Date  | OVERALL HEIGHT & LENGTH REDUCED<br>Description | A<br>Letter                |
| NB. CHECK ALL DIMENSIONS & REPORT ANY DISCREPANCIES TO ARCHITECT                                   |  |                            |
| 20 MAREFIELD GARDENS, NWS.   |  |                            |
| DUSTBIN ENCLOSURES.  |  |                            |
| Lionel Stirgess MCB BARCH LPOOL RIBA (MEMBER) ARCHT<br>99 Ashmill Street London NW1 6RA 01-2629041 |  |                            |
| Date<br>JULY '84   | Scale<br>1/2" = 1'0"                           | Drawing Number<br>581 / 52 |



LONDON BOROUGH OF CAMDEN  
 TOWN AND COUNTRY PLANNING ACTS  
 12 SEP 1984  
 APPROVED  
 PLANS NOT REVISED  
 ON BEHALF OF THE COUNCIL

|   |             |                |       |
|---|-------------|----------------|-------|
| HB 8470176  |             | Letter         |       |
| TP 8401323  |             | Letter         |       |
| Revision Date   | Description | Letter         |       |
| NB CHECK ALL DIMENSIONS & REPORT ANY DISCREPANCIES TO ARCHITECT |             |                |       |
| 20 MARESFIELD GARDENS, NW3.                                     |             |                |       |
| BACK ELEVATION  |             |                |       |
| AS PROPOSED.  |             |                |       |
| Lionel Stirgess MCD BARON (L POOL) RIBA Chartered Architect     |             |                |       |
| 99 Ashmill Street London NW1 6RA 012629041                      |             |                |       |
| Date  | Scale       | Drawing Number | Rev'n |
| JULY 84   | 1/4" = 1'0" | 581 / 3        |       |



LONDON BOROUGH OF CAMDEN  
TOWN AND COUNTRY PLANNING ACTS  
12 SEP 1984  
APPROVED  
PLANS NOT ASSIGNED  
ON BEHALF OF THE COUNCIL

HB 8470176  
TP 8401323

Revision Date Description Letter

N.B. CHECK ALL DIMENSIONS & REPORT ANY DISCREPANCIES TO ARCHITECT

20 MARESFIELD GARDENS, NW3.  
BACK ELEVATION  
AS EXISTING.

Lionel Stirgess MCD B ARCH L POOL RIBA (Overseas) Architect  
99 Ashmill Street London NW1 6RA 01-262 9041

| Date    | Scale        | Drawing Number | Rev'n |
|---------|--------------|----------------|-------|
| JULY 84 | 1/4" = 1' 0" | 581 / 2        |       |