

NORTH ELEVATION

CASE COPY  
 LONDON BOROUGH OF CAMDEN  
 TOWN AND COUNTRY PLANNING ACTS  
 22 MAR 1984  
 PLANS APPROVED  
 ON BEHALF OF THE COUNCIL

CTP/96/9/4/8400024

| Revision Date | Description | Letter |
|---------------|-------------|--------|
|               |             |        |

NB. CHECK ALL DIMENSIONS & REPORT ANY DISCREPANCIES TO ARCHITECT

20, MARESFIELD GARDENS,  
 LONDON NW3  
 NORTH ELEVATION  
 AS PROPOSED

Lionel Strigess  
 99 Ashmill Street London NW1 6RA 01-262 9041

| Date     | Scale        | Drawing Number | Rev'n |
|----------|--------------|----------------|-------|
| NOV 1983 | 1/4" to 1'0" | 581/13         |       |



FRONT ELEVATION

CASE COPY  
 LONDON BOROUGH OF CAMDEN  
 TOWN AND COUNTRY PLANNING ACTS  
 22 MAR 1984  
 PLANS APPROVED  
 NOT APPROVED  
 ON BEHALF OF THE COUNCIL

86/9/4/8400024

| Revision Date | Description | Letter |
|---------------|-------------|--------|
|               |             |        |

NB CHECK ALL DIMENSIONS & REPORT ANY DISCREPANCIES TO ARCHITECT

20, MARESFIELD GARDENS,  
 LONDON NW3  
 FRONT ELEVATION  
 AS EXISTING

Lionel Stirgess MCD BARCHIL POOLY RIES LONDON NW1  
 99 Ashmill Street London NW1 6RA 01-262 9041

| Date     | Scale        | Drawing Number | Rev'n |
|----------|--------------|----------------|-------|
| NOV 1983 | 1/4" to 1'0" | 581 / 10       |       |

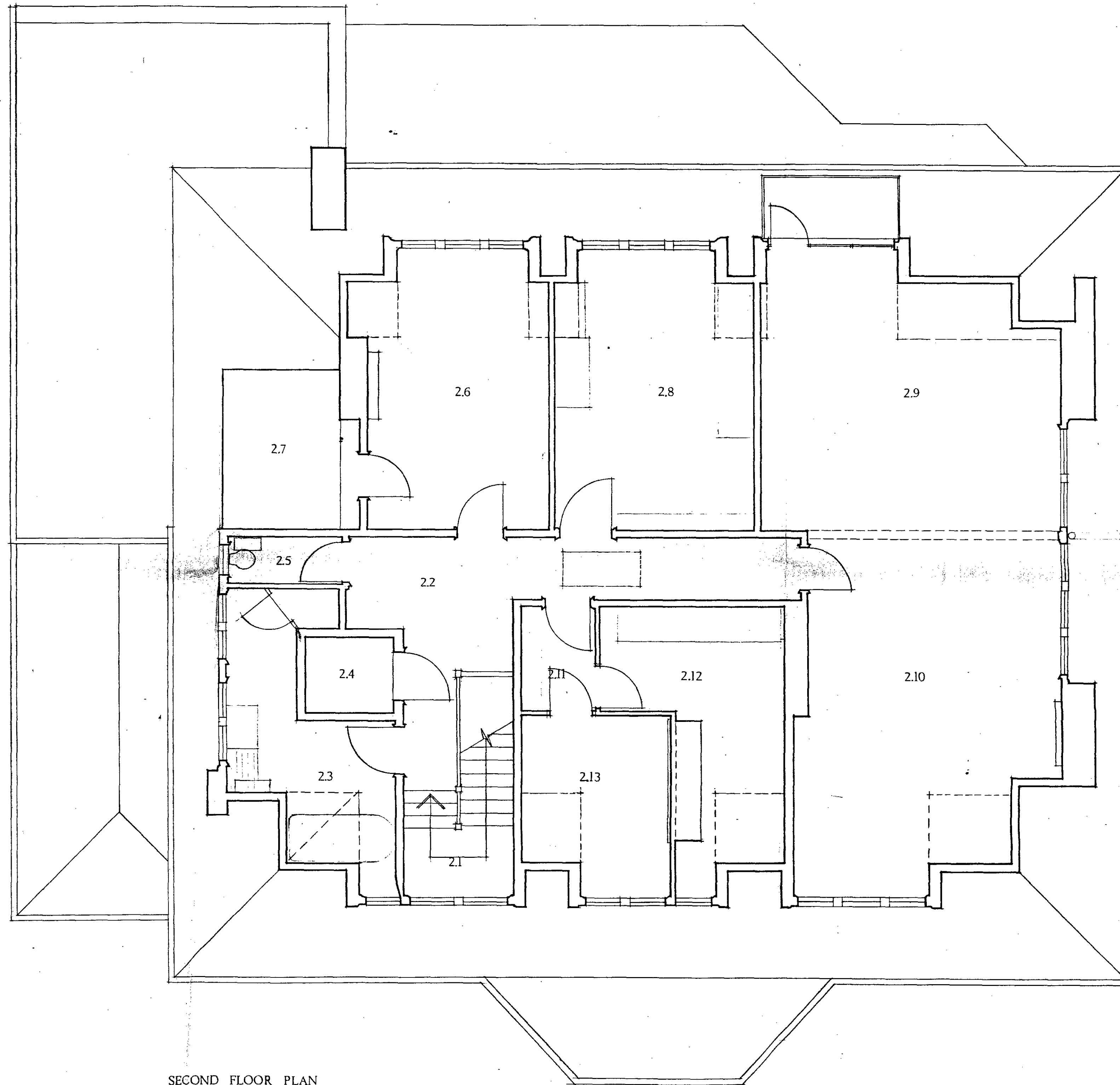

SECOND FLOOR PLAN

LONDON BOROUGH OF CAMDEN  
TOWN AND COUNTRY PLANNING ACTS  
22 MAR 1984  
PLANS ~~NOT APPROVED~~ APPROVED  
ON BEHALF OF THE COUNCIL

CASE COPY  
GTH/56/9/4/840024

| Revision Date | Description | Letter |
|---------------|-------------|--------|
|               |             |        |

NB CHECK ALL DIMENSIONS & REPORT ANY DISCREPANCIES TO ARCHITECT

20, MARESFIELD GARDENS,  
LONDON NW3  
SECOND FLOOR  
PLAN AS EXISTING

Lionel Sturgess MCD BARCH IL POOL RIBA Cr. Permitted Architect  
99 Ashmill Street London NW1 6RA 01-2629041

| Date      | Scale        | Drawing Number | Rev'n |
|-----------|--------------|----------------|-------|
| SEPT 1983 | 1/4" to 1'0" | 581 / 6        |       |

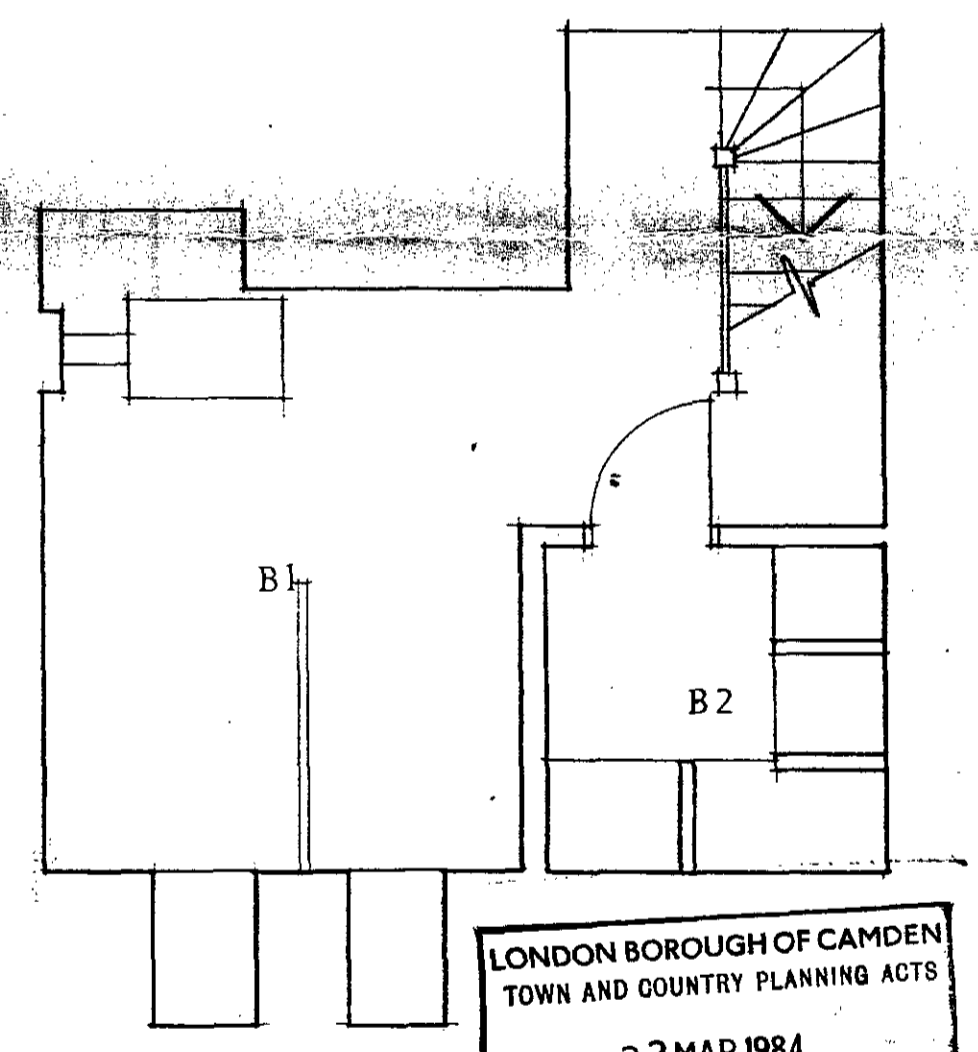
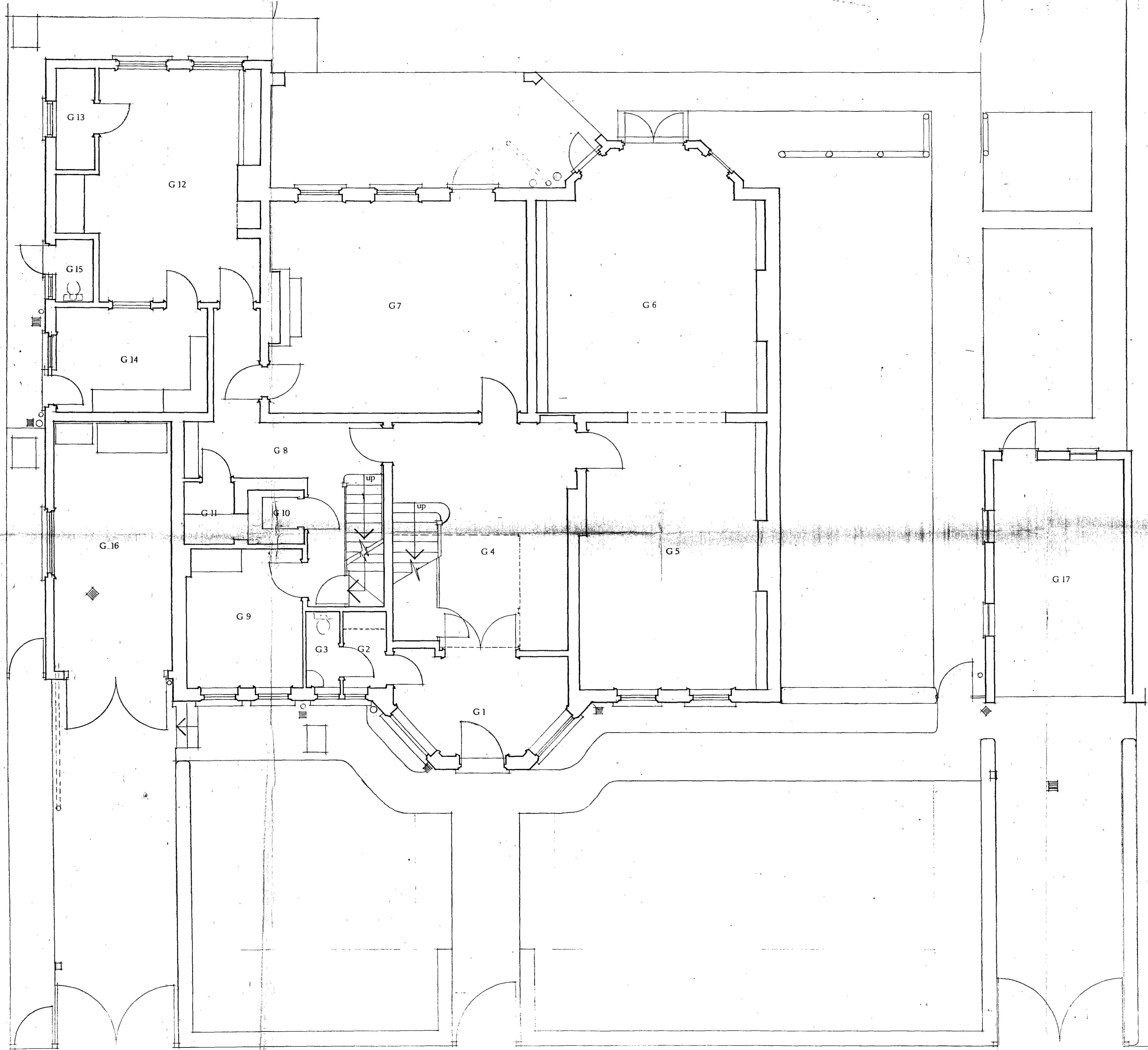

LONDON BOROUGH OF CAMDEN  
TOWN AND COUNTRY PLANNING ACTS  
22 MAR 1984  
APPROVED  
PLANS NOT VALID  
ON BEHALF OF THE COUNCIL

BASEMENT PLAN  
CASE COPY  
CTP/36/9/4/8400024

| 18           | 19            | 20                   | 21     | 22     |
|--------------|---------------|----------------------|--------|--------|
| Revision No. | Revision Date | Revision Description | Author | Letter |
|              |               |                      |        |        |

NB CHECK ALL DIMENSIONS & REPORT ANY DISCREPANCIES TO ARCHITECT

20, MARESFIELD GARDENS,  
LONDON NW3  
GROUND AND BASEMENT FLOORS  
PLANS AS EXISTING

**Lionel Stinger**  
29 Ashmill Street, London NW3

Date: SEPT 1983    Scale: 1/4" to 1'0"    Drawing No: 551/4    Letter: A



FRONT ELEVATION

CASE COPY  
 LONDON BOROUGH OF CAMDEN  
 TOWN AND COUNTRY PLANNING ACTS  
 22 MAR 1984  
 PLANS ~~NOT APPROVED~~ APPROVED  
 ON BEHALF OF THE COUNCIL

CTP/56/9/4/8400024

| Revision | Date | Description | Letter |
|----------|------|-------------|--------|
|          |      |             |        |

NB. CHECK ALL DIMENSIONS & REPORT ANY DISCREPANCIES TO ARCHITECT

20, MARESFIELD GARDENS,  
 LONDON NW3  
 FRONT ELEVATION  
 AS PROPOSED

Lionel Skirgess  
 99 Ashmill Street London NW1 6RA 01:262 9041

| Date     | Scale        | Drawing Number | Rev'n |
|----------|--------------|----------------|-------|
| NOV 1983 | 1/4" to 1'0" | 581 / 12       |       |



NORTH ELEVATION

CASE COPY

LONDON BOROUGH OF CAMDEN  
TOWN AND COUNTRY PLANNING ACTS

22 MAR 1984

PLANS ~~NOT APPROVED~~ APPROVED  
ON BEHALF OF THE COUNCIL

CTP/56/9/4/8400024

| Revision Date | Description | Letter |
|---------------|-------------|--------|
|               |             |        |

N.B. CHECK ALL DIMENSIONS & REPORT ANY DISCREPANCIES TO ARCHITECT

20, MARESFIELD GARDENS,  
LONDON NW3  
  
NORTH ELEVATION  
AS EXISTING

Lionel Stirgess  
99 Ashmill Street London NW1 6RA 01-262 9041

| Date     | Scale        | Drawing Number | Rev'n |
|----------|--------------|----------------|-------|
| NOV 1983 | 1/4" to 1'0" | 581/II         |       |

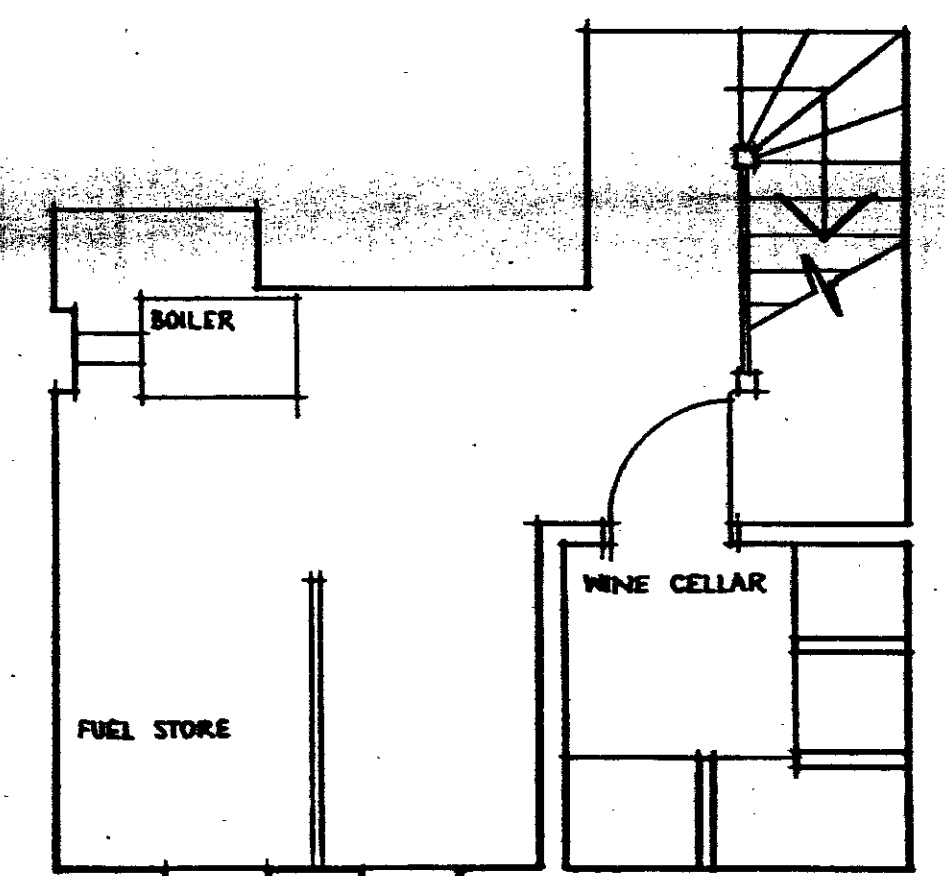
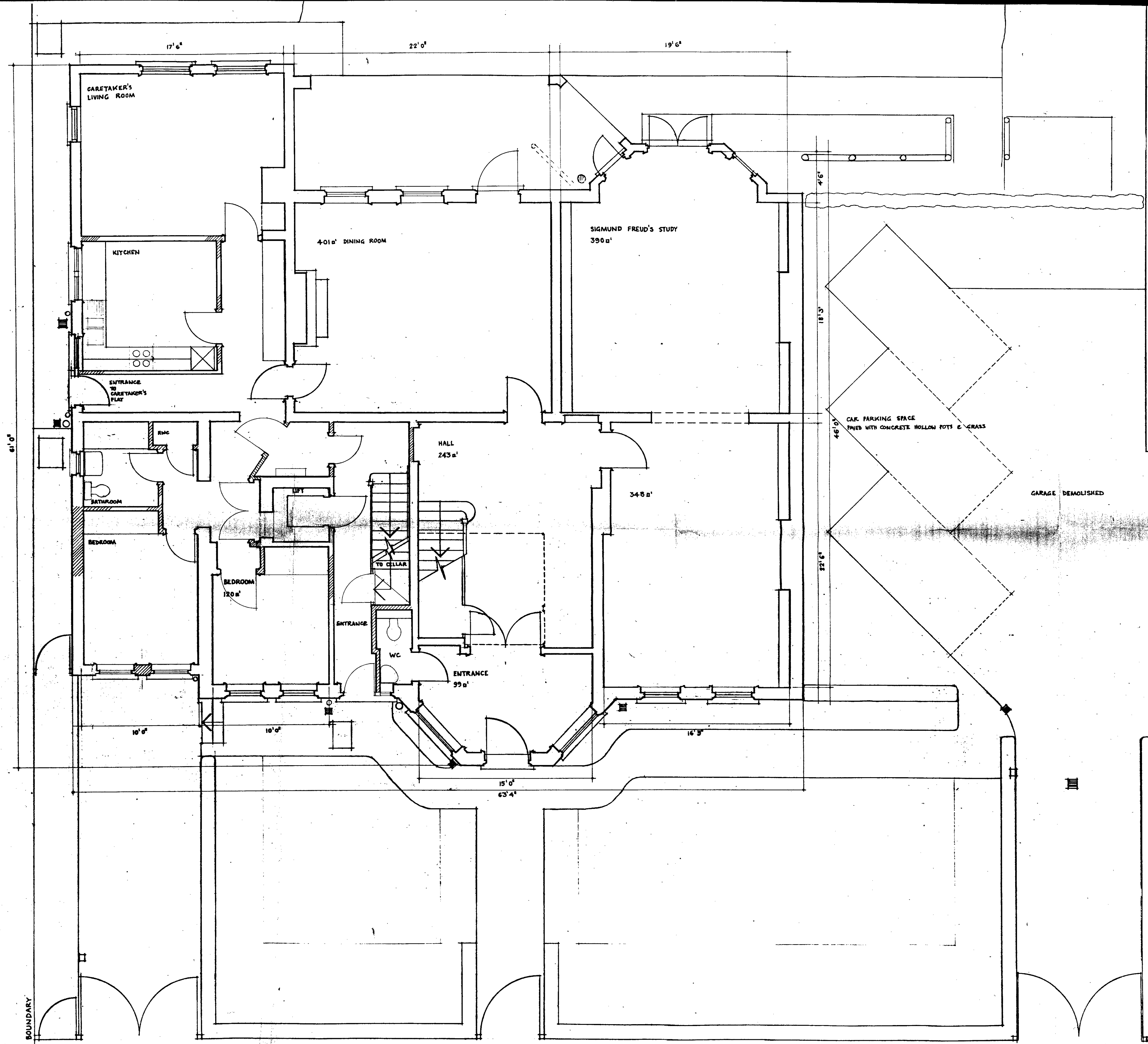

**BASMENT PLAN**  
*CRS COPY*  
 LONDON BOROUGH OF CAMDEN  
 TOWN AND COUNTRY PLANNING ACTS  
 22 MAR 1984  
 PLANS ~~NOT~~ APPROVED  
 ON BEHALF OF THE COUNCIL

CTP/96/7/4/840024

| Revision Date | Description | Letter |
|---------------|-------------|--------|
|               |             |        |

NB CHECK ALL DIMENSIONS & REPORT ANY DISCREPANCIES TO ARCHITECT

20, MARESFIELD GARDENS, LONDON, NW3

GROUND FLOOR & BASEMENT PLANS  
 AS PROPOSED

Lionel Stirgess  
 99 Ashmill Street London NW1 6RA 01-2629041

|                    |                      |                          |       |
|--------------------|----------------------|--------------------------|-------|
| Date<br>SEPT. 1983 | Scale<br>1/4" = 1'0" | Drawing Number<br>581/14 | Rev'n |
|--------------------|----------------------|--------------------------|-------|

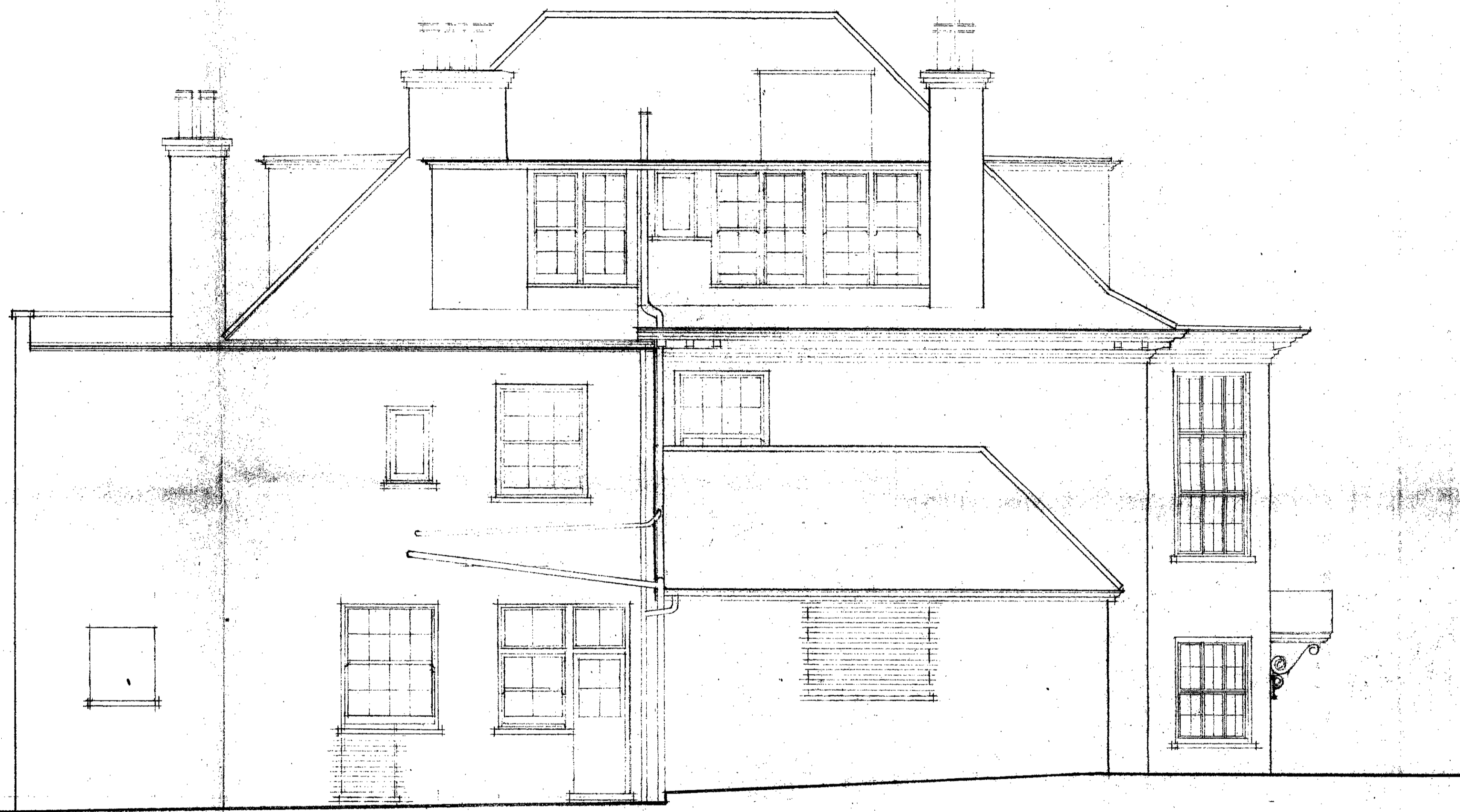

NORTH ELEVATION

CASE COPY  
 LONDON BOROUGH OF CAMDEN  
 TOWN AND COUNTRY PLANNING ACTS  
 22 MAR 1984  
 PLANS APPROVED  
 ON BEHALF OF THE COUNCIL

CTP/96/9/4/8400024

| Revision Date | Description | Letter |
|---------------|-------------|--------|
|               |             |        |

NB. CHECK ALL DIMENSIONS & REPORT ANY DISCREPANCIES TO ARCHITECT

20, MARESFIELD GARDENS,  
 LONDON NW3  
 NORTH ELEVATION  
 AS PROPOSED

Lionel Strigess  
 99 Ashmill Street London NW1 6RA 01-262 9041

| Date     | Scale        | Drawing Number | Rev'n |
|----------|--------------|----------------|-------|
| NOV 1983 | 1/4" to 1'0" | 581/13         |       |





FRONT ELEVATION

CASE COPY  
 LONDON BOROUGH OF CAMDEN  
 TOWN AND COUNTRY PLANNING ACTS  
 22 MAR 1984  
 PLANS APPROVED  
 NOT APPROVED  
 ON BEHALF OF THE COUNCIL

86/9/4/8400024

| Revision Date | Description | Letter |
|---------------|-------------|--------|
|               |             |        |

NB CHECK ALL DIMENSIONS & REPORT ANY DISCREPANCIES TO ARCHITECT

20, MARESFIELD GARDENS,  
 LONDON NW3  
 FRONT ELEVATION  
 AS EXISTING

Lionel Stirgess MCD BARCHIL POOLY RIES LONDON NW1  
 99 Ashmill Street London NW1 6RA 01-262 9041

| Date     | Scale        | Drawing Number | Rev'n |
|----------|--------------|----------------|-------|
| NOV 1983 | 1/4" to 1'0" | 581 / 10       |       |

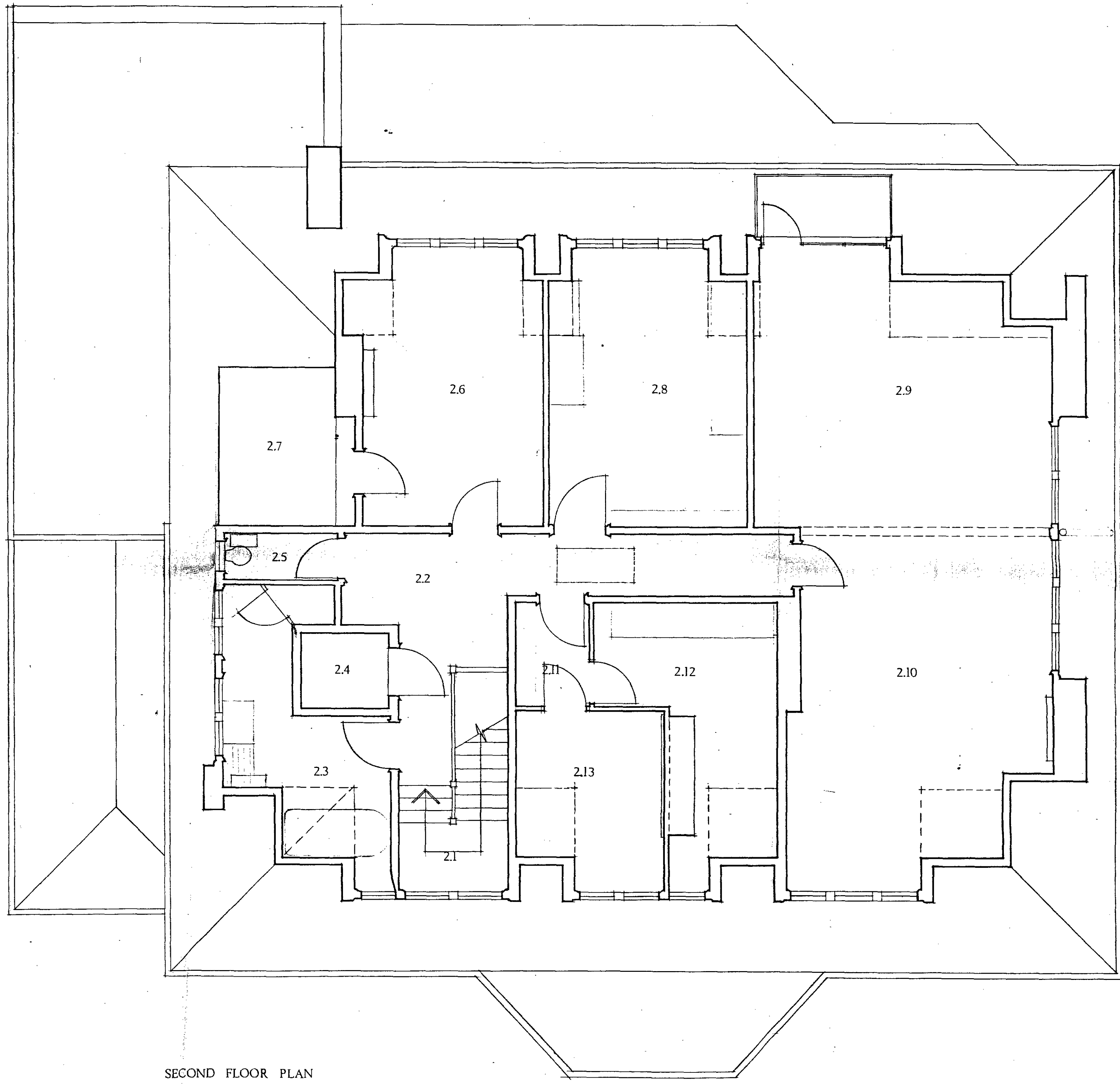

SECOND FLOOR PLAN

LONDON BOROUGH OF CAMDEN  
TOWN AND COUNTRY PLANNING ACTS  
22 MAR 1984  
PLANS ~~NOT APPROVED~~ APPROVED  
ON BEHALF OF THE COUNCIL

*CASE COPY*  
GTH/56/9/4/840024

| Revision Date | Description | Letter |
|---------------|-------------|--------|
|               |             |        |

NB CHECK ALL DIMENSIONS & REPORT ANY DISCREPANCIES TO ARCHITECT

20, MARESFIELD GARDENS,  
LONDON NW3  
SECOND FLOOR  
PLAN AS EXISTING

Lionel Sturgess MCD BARCH IL POOL RIBA Chartered Architect  
99 Ashmill Street London NW1 6RA 012629041

| Date      | Scale        | Drawing Number | Rev'n |
|-----------|--------------|----------------|-------|
| SEPT 1983 | 1/4" to 1'0" | 581 / 6        |       |

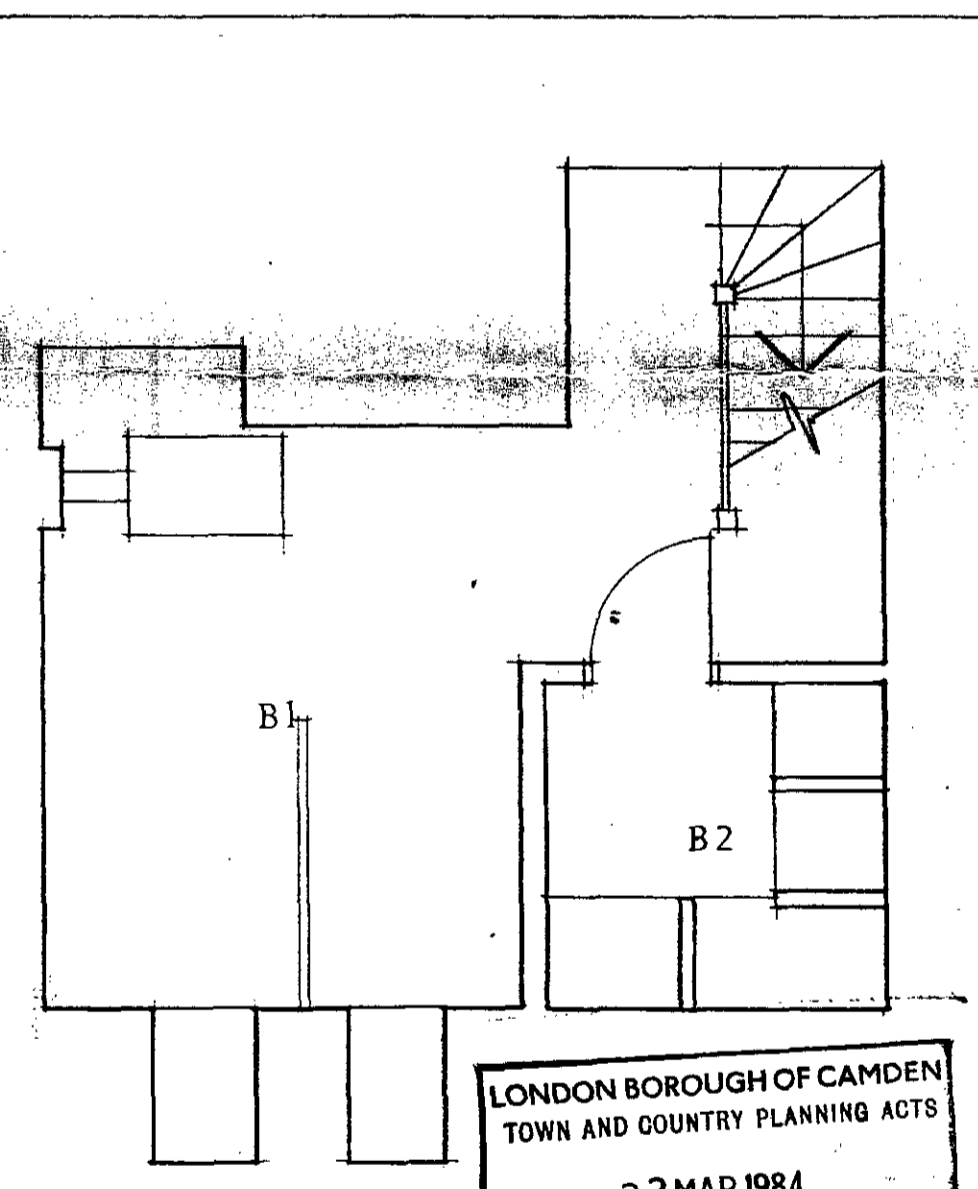
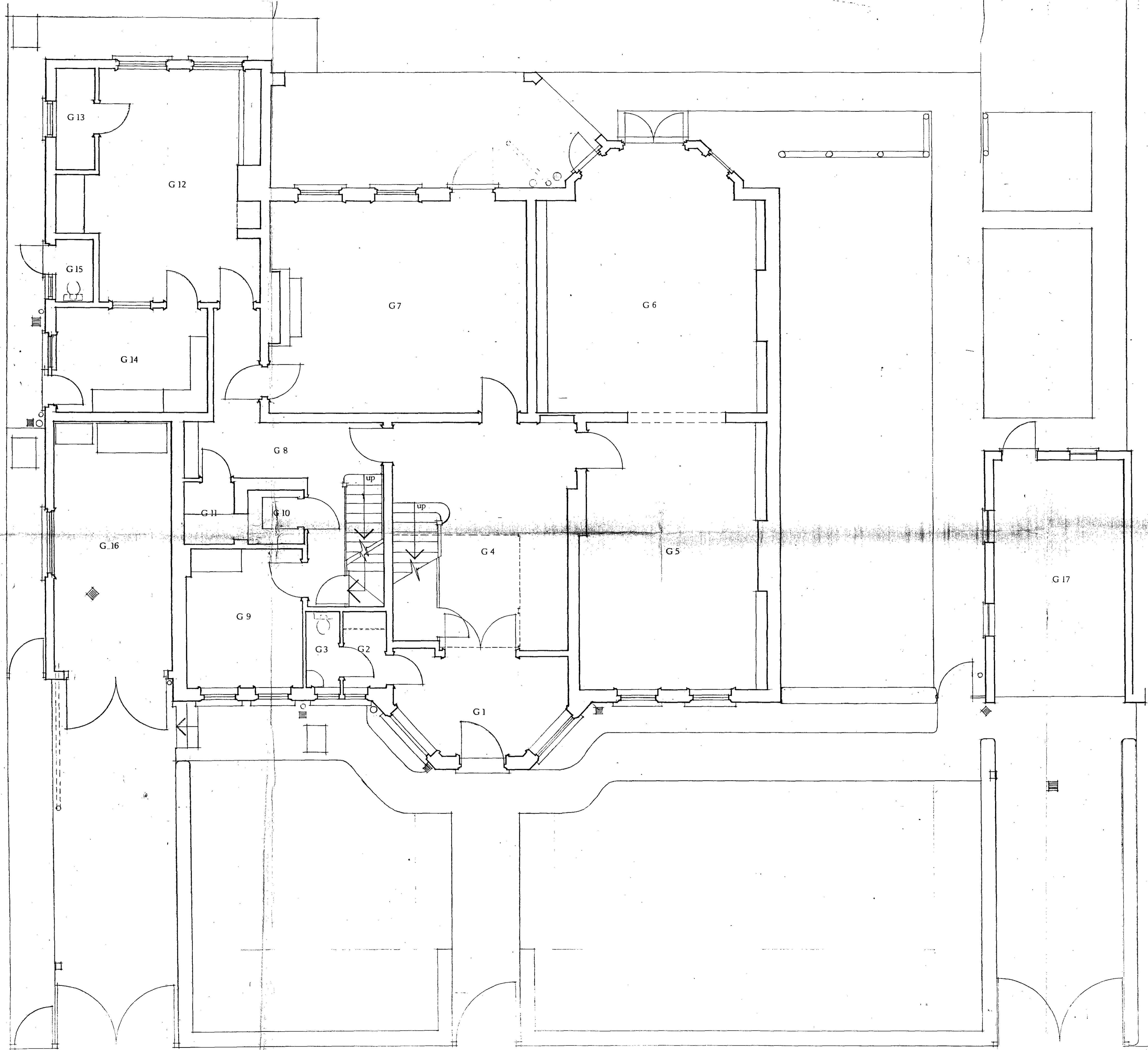

BASEMENT PLAN

LONDON BOROUGH OF CAMDEN  
TOWN AND COUNTRY PLANNING ACTS  
22 MAR 1984  
APPROVED  
PLANS NOT VALID  
ON BEHALF OF THE COUNCIL

CTP/36/9/4/8400024

| 18  | 19       | 20   | 21          | 22     |
|-----|----------|------|-------------|--------|
| NO. | REVISION | DATE | DESCRIPTION | LETTER |
|     |          |      |             |        |

NB CHECK ALL DIMENSIONS & REPORT ANY DISCREPANCIES TO ARCHITECT

20, MARESFIELD GARDENS,  
LONDON NW3  
GROUND AND BASEMENT FLOORS  
PLANS AS EXISTING

Lionel Stinger  
29 Ashmill Street, London W1

Date: SEPT 1983 Scale: 1/4" to 1'0" Drawing No: 551/4 A



FRONT ELEVATION

CASE COPY  
 LONDON BOROUGH OF CAMDEN  
 TOWN AND COUNTRY PLANNING ACTS  
 22 MAR 1984  
 PLANS ~~NOT APPROVED~~ APPROVED  
 ON BEHALF OF THE COUNCIL

CTP/56/9/4/8400024

| Revision | Date | Description | Letter |
|----------|------|-------------|--------|
|          |      |             |        |

NB. CHECK ALL DIMENSIONS & REPORT ANY DISCREPANCIES TO ARCHITECT

20, MARESFIELD GARDENS,  
 LONDON NW3  
 FRONT ELEVATION  
 AS PROPOSED

Lionel Skirgess  
 99 Ashmill Street London NW1 6RA 01:262 9041

| Date     | Scale        | Drawing Number | Rev'n |
|----------|--------------|----------------|-------|
| NOV 1983 | 1/4" to 1'0" | 581 / 12       |       |





NORTH ELEVATION

CASE COPY

LONDON BOROUGH OF CAMDEN  
TOWN AND COUNTRY PLANNING ACTS

22 MAR 1984

PLANS ~~NOT APPROVED~~ APPROVED  
ON BEHALF OF THE COUNCIL

CTP/56/9/4/8400024

| Revision Date | Description | Letter |
|---------------|-------------|--------|
|               |             |        |

N.B. CHECK ALL DIMENSIONS & REPORT ANY DISCREPANCIES TO ARCHITECT

20, MARESFIELD GARDENS,  
LONDON NW3  
  
NORTH ELEVATION  
AS EXISTING

Lionel Stirgess  
99 Ashmill Street London NW1 6RA 01-262 9041

| Date     | Scale        | Drawing Number | Rev'n |
|----------|--------------|----------------|-------|
| NOV 1983 | 1/4" to 1'0" | 581/II         |       |